Best Wishes For A Merry Christmas

MERRY CHRISTMAS
and
HAPPY NEW YEAR
FROM A FRIEND

2107 PENNSYLVANIA AVENUE

With a warm heart and sincere appreciation every one of the staff sends

Holiday Greetings

to our friends and members. May you one and all enjoy health, happiness and prosperity throughout the coming year.

We have appreciated and enjoyed your patronage during the year of '52 and as the year draws to a close, we find it in the spirit of the season to pause for a moment and thank you most sincerely for the friendship that we hold dear.

Make your reservations early for our Famous Annual New Year's Eve Party—Favors Music, Fun and Breakfast

We know that it will be a gala occasion, for you will make it so (as you have done in the past.)

DON'T MISS THE TREAT . . .
TO MEET AND GREET YOUR FRIENDS
AT OUR NEW YEAR'S EVE PARTY

MERRY CHRISTMAS

Once more it is a pleasure to extend to our many friends and patrons our very best wishes for a Christmas bright with happiness and good cheer.

EDWARD F. SHIPLEY Jr.
REALTIST
2213 WINDSOR AVE. LA. 0068

HOLIDAY
Cheer

We salute St. Nick . . .
bringer of gifts and bright
symbol of holiday cheer. May he
make this Christmas a merry one for *you* . .
and have many happy landings
on the rooftops of all our friends.

HOME FRIENDLY
Insurance Co.
PARK AVE. and CENTRE ST.

Like children waiting to see the tree, we anticipate with delight a merry Yuletide for all.

DISKIN'S FOOD MARKET
1342 W. NORTH AVE.

Starry is the night of Chrismas. May every star bring your holiday wishes to you.

American Employment Agency
1354 W. NORTH AVE.

Season's Greetings

Have fun this Christmas!
And may your pleasures and good cheer last throughout the Holiday Season and the coming year.

HARRIS RADIO CO.
545½ WILSON ST. MA. 9749

CONNIE'S BEAUTY SALON
1000 W. FRANKLIN STREET
MERRY CHRISTMAS

That warm, friendly feeling in the air is Christmas. May you enjoy all of its pleasures and good cheer throughout the coming year.

ED 5622
Before 9 A.M. After 6 P.M.
No appointment necessary.
IOLA BELSER, Prop.
EVELYN GORDON, Oper.

Season's Greetings

Seasons Greetings

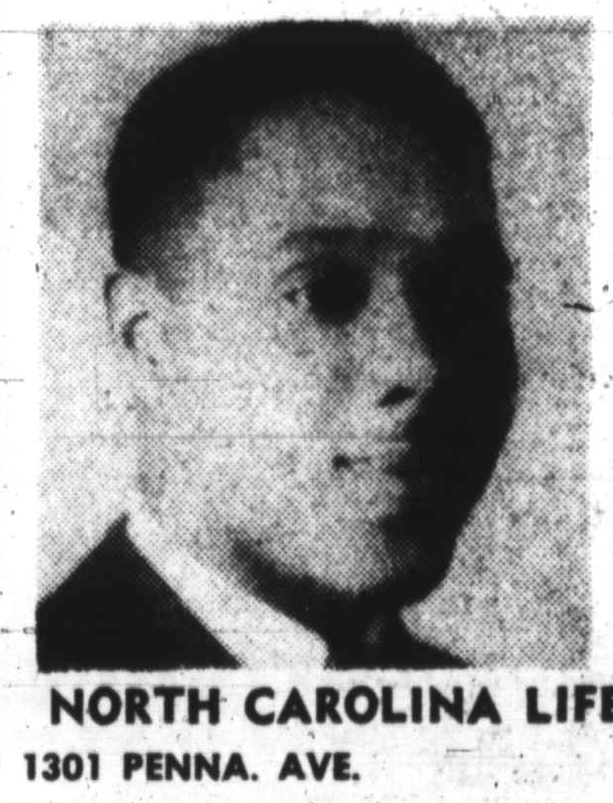

to My
POLICYHOLDERS,
PROSPECTS and
Friends

NOLAN A. WISE
Manager Debit No. 1

NORTH CAROLINA LIFE INSURANCE CO.
1301 PENNA. AVE. LA. 4037

Greetings

This Christmas, our hearts once more are filled with a feeling of rejoicing as we recall the rich friendship and grand association that have been our proud possessions these many years. To all our old friends and new acquaintances we extend our warmest and heartfelt greetings for Christmas and the New Year.

OSCAR CAPLAN & SON
Jewelers
SERVING BALTIMORE SINCE 1905
207 W. Saratoga St. — MU. 8800

WE BEAUTICIANS JOIN IN WISHING MERRY CHRISTMAS TO ALL OUR FRIENDS

May These be the Gifts that Christmas will bring to YOU - - - The joy of happy memories. The Peace of real contentment.

To You, Our Patrons, We Extend Thanks and Appreciation for Your Friendship and Patronage in the Past Year.

THIS AD SPONSORED BY : . .

CARROLL'S BEAUTY SALON MA 5004-J
345 PRESSTMAN STREET

BEAUTY BOX MA 9700
1202 W. NORTH AVENUE
MRS. MARY DUNCAN MRS. ALEASE JONES MRS. SARAH THORNTON
MRS. CLARESE GARNES MRS. IRENE HOLLAND

FIDELITY APEX BEAUTY SHOPPE GI 1236-W; GI 0174-J
1307 EDMONDSON AVENUE CHRISTINA ANDERSON, Prop.

EMMA'S BEAUTY SALON MA 9061
1623½ DRUID HILL AVENUE EMMA JOHNSON, Prop.

LUERETTA'S BEAUTY SALON MA 9696
1543 DIVISION STREET LUERETTA HALL, Prop.

MME. BESSIE F. SCOTT'S BEAUTY SHOP MA 3653-W
1526 PENNSYLVANIA AVENUE MRS. BESSIE SCOTT, Prop.

THE SYLVIA BEAUTY SALON MA 2304
1835 PENNSYLVANIA AVENUE ETHEL D. WILLIAMS, Prop.

HAZEL'S BEAUTY SALON LA 8804
2034 MADISON AVENUE MRS. HAZEL HOLLEY, Prop.

MEADOWS' BEAUTY SALON LA 7327
1517 BENTALOU STREET MRS. GEORGIA MEADOWS, Prop.

ROSE'S BEAUTY SALON WI 8967 Res.; LO 4671 Shop
1126 FULTON AVENUE ROSE GWYNN WALLACE, Prop.

LA JAYNE'S BEAUTY SALON LA 6970
321 WILSON STREET - EVERETT HODGE, Oper. - MAYME TILGHMAN, Prop.

PLEASANT BEAUTY SALON LA 0344
2110 N. PULASKI STREET MRS. ANITA PLEASANT, Prop.

MADISON BEAUTY SALON VE 9247
1111 MADISON AVENUE MRS. GOLDIE CRUMPTON, Prop.

UNIQUE BEAUTY SALON LA 5418
1633 W. NORTH AVENUE MRS. MAYTH, Prop.

SALON HOLLOMON LA 6335
1604 W. NORTH AVENUE MISS BERNICE HOLLOMON, Prop.

LAURA'S BEAUTY SHOP MA 5669
1800 DRUID HILL AVE. (Side Entrance) MISS LAURA HAMILTON, Prop.

THIS AD SPONSORED BY . . .

LA FRANCIS BEAUTY SALON GI 0385-W
1215 EDMONDSON AVENUE MRS. MARY FRANCIS, Prop.

CAROLYN'S BEAUTY SHOP MU 8234
25 N. SCHROEDER STREET
ESSIE REED, Oper. — CAROLINE CLINKSDALE, Prop.

LORMAN BEAUTY SALON MA 9015
1400 N. MOUNT STREET
BERNICE SPENCE, OLIVER THOMPSON, Opers. MRS. RUTH HAYES, PROP.

VIRGIE'S BEAUTY SALON
MRS. VIRGIE WATERS, Prop. 527 CUMBERLAND ST.

THE FINESSE BEAUTY SALON MA 9517—WI 0977
2308 W. NORTH AVENUE MRS. MILDRED BEADS DOBSON, Prop.

HOLLYWOOD BEAUTY SALON LA 9038
1721 W. NORTH AVENUE MRS. M. REYNOLDS, Prop.

Ask for MISS SARAH F. STERLING MA 9008—LA 6080
1830 PENNSYLVANIA AVENUE

BLANCHE'S BEAUTY BOX LA 3920
1702 W. NORTH AVENUE
MRS. BLANCHE WHITE, Prop. — HATTIE POWELL, Oper.

NELLIE'S BEAUTY SALON MA 0967-M
1422 W. LAFAYETTE AVENUE
NELLIE HALL, Prop. — OLLIE BYRDSONG, Oper.

GARLAND BEAUTY SALON ED 1787
825 W. MULBERRY STREET

GLADYCE BEAUTY SALON
1600 EDMONDSON AVENUE GLADYS YOUNG BURT, Prop.

BLANCHE'S APEX BEAUTY SALON
1812 N. PULASKI STREET
E. CLAIBORNE, Oper. — BLANCHE CLAIBORNE, Prop.

RUTH'S BEAUTY SALON
507 N. MONROE STREET RUTH AND THE GIRLS

Make
This
Christmas
The
Merriest
of all

IN A
HOME
OF YOUR
very
own!

3 STORY VACANT HOMES

2921 WALBROOK AVE.—9 rooms, 3 baths, 3 kitchens, 3 apts., oil heat. All newly renovated. Fire escapes. Large income. Small down payment.

514 N. SCHROEDER ST.—3 rooms, bath, aluminum storm windows, central heating plant. Will renovate to suit buyer.

1153 N. FULTON AVE.—8 rooms, 3 kitchens, 2 baths, oil hot water heat. Will renovate entire house to suit tenant.

635 N. FREMONT AVE.—8 rooms, bath. Being renovated. Small down payment.

GI FINANCING ON ALL HOMES
VACANT 2-STORY HOMES
$200 DOWN AND UP

3248 NORMOUNT AVE.—Corner, porch, 6 rooms, bath, oil heat, hardwood floors. In perfect condition. Near Gwynns Falls Parkway.

3327 BRIGHTON ST.—Corner, lawn, porch, 6 rooms, bath, oil hot water heat, hardwood floors, screens, shades and awnings. Very beautiful home.

2900 WESTWOOD AVE. Corner, 6 rooms, bath, oil heat. Very reasonable down payment.

900 Blk. FRANKLINTOWN RD.—Porch front, 6 rooms, bath oil heat, hardwood floors. In very nice condition. Owner must sell at once.

2939 CLIFTON AVE.—Lawn, porch, 6 private rooms, private bath, oil heat. In excellent condition.

603 N. BENTALOU ST.—Porch, 6 rooms, bath, hot water heat, papered and painted, all scraped floors, private rooms, private bath.

2300 2400 BLKS. HARLEM AVE.—Stone porch front, 8 rooms, 2 baths, double entrance, oil hot water heat, hardwood floors, weather stripped, insulated. Most beautiful homes in Baltimore.

1135 POPLAR GROVE ST.—Lawn, porch, 6 private rooms, private bath, oil heat.

910 DUKELAND ST.—Porch front, 6 rooms, bath, oil heat, aluminum storm windows. Very good condition.

2921 BAKER ST.—Lawn, porch, 2 apts., 3 rooms, bath on each floor, oil hot water heat, hardwood floors.

3205 BRIGHTON ST.—Porch, 6 rooms, bath, oil heat. Home in first class condition.

2500 BLK. W. LANVALE ST.—Porch, 4 rooms, bath on 1st floor; 3 rooms, bath on 2nd floor. Oil heat, hardwood floors.

2400 BLK. CALVERTON HEIGHTS AVE.—Stone individual porch, 4 bedroom home. Hardwood floors throughout, hot water heat. 1st class condition.

1303 HOLBROOK AVE.—5 rooms, bath, oil heat, instantaneous hot water heater. In excellent condition. Small down payment.

2826 W. FRANKLIN ST.—Porch, 6 rooms, bath, automatic heat. Excellent condition. Small down payment.

3211 BRIGHTON ST.—Porch, 6 rooms, bath, oil heat. Excellent condition. Small down payment.

800 BLK. WHITMORE AVE.—Stone porch front, 3 rooms and bath on 2nd floor, complete duplex with full length club room. Very beautiful home.

2500 BLK. CALVERTON HEIGHTS AVE.—Stone porch, private entrances, 4 rooms, bath on 2nd floor. Hot water oil heat, hardwood floors, club room.

2900 BLK. ELLICOTT DRIVE—Porch, 6 rooms, bath, automatic heat. Reasonable down payment.

1600 BLK. POPLAR GROVE—Porch, 6 rooms, bath, oil heat. Very good condition.

1600 BLK. ASHBURTON—Porch, 6 private rooms, bath, hot water heat. Small down payment.

1520 ELLAMONT ST.—Porch front, 6 private rooms, bath, oil heat. Small down payment accepted.

2800 HARLEM AVE.—6 rooms, bath, 2 apts., oil heat, aluminum storm windows and screens. Excellent condition.

2817 W. MOSHER ST.—Porch, lawn, semi-detached, private rooms, private bath, oil hot water heat, unit kitchen.

1900 BLK. DUKELAND ST.—Porch, 6 rooms, bath, oil heat.

1700 BLK. POPLAR GROVE ST.—Porch, 6 rooms, 2 apts., oil heat, hardwood floors. Excellent condition.

1100 BLK. ELLICOTT DRIVEWAY—Porch, 6 rooms, bath, oil heat, hardwood floors. In excellent condition.

STORE FOR SALE — RENT
2434 N. HOWARD ST.—Corner store and apt. on 1st floor. Vacant 6 rooms and bath on 2nd and 3rd floors. Very reasonable down payment.

We're sending you loads of joy– good health and good living for the holiday season–and though they're delivered on Christmas– they're good for all the days of the coming year.

A Merry Christmas and A Happy New Year to all

UNITED REALTY COMPANY
BONDED REALTORS
516-518 ST. PAUL PLACE — LE. 0758 or 6997
Nights and Sunday Call MR. ANTHONY, CLifton 0045 or LA. 3297

Season's Greetings

SEASON'S GREETINGS

To My Friends and Patrons:
I wouldn't miss this pleasure for the world.

I want to send you my very best wishes . . . for a wonderful holiday season.

Thank you very much for your kind patronage and your warm friendship.

To you and your family I extend every good wish for a healthy and very prosperous NEW YEAR.

Sincerely yours,
WM. K. CLARKE

BELMONT BILLIARD PARLORS

Mrs. Moore extends to all her many customers, friends and well wishers

A VERY MERRY CHRISTMAS
and
A VERY PROSPEROUS NEW YEAR

YOURS FOR BETTER HOUSING IN 1953
FOR PROMPT, COURTEOUS SERVICE — CALL
MRS. BERNICE MOORE — WIlkens 6296
Or MR. ROBERT BELTON — WIlkens 6296
ROBERT LEAVITT, Realtor — LE. 0616

GREETINGS

Sincere greetings to all my friends for a Joyful Christmas Holiday and a Happy New Year too!

Dr. Ada A. Lee
2150 W. North Ave.
LAf. 8641

A JOYOUS CHRISTMAS

Let us stand again with the wise men, in eager wonder beside the manger . . . to witness the great joy in His presence and His divine love for all.

CHARLES A. RICE
Funeral Director
DAY and NIGHT SERVICE
"Service with Understanding"
661 W. BARRE ST.
PLaza 7920 ED. 0421-W

.MY OFFICE STAFF JOINS ME.
IN SENDING
CHRISTMAS GREETINGS AND
GOOD WISHES TO ALL.

We want you to know how proud we are because of all the concrete work we have been able to do for the people and how glad you have made our hearts by the many evidences of your loyalty to us. At the close of another year we realize how important your friendship and good will have been to our success. We appreciate the opportunity the Holiday Season brings to say THANK YOU and to wish you all a

Merry Christmas
And A
Happy New Year

ROY S. BOND
ATTORNEY AT LAW
14 E. PLEASANT STREET
Phone MUlberry 8393
LORETTA WALLACE, Secretary
MIRIAM ABRAHAM, Assistant Secretary

GREETINGS
HARRIS MOTORS
1010 W. NORTH AVE. MA. 9710

MERRY CHRISTMAS

Once more it is a pleasure to extend to our many friends and patrons our very best wishes for a Christmas bright with happiness and good cheer.

ROBERT H. IRWIN
REAL ESTATE
LOngwood 4661

S. F. English & Staff wish you a Merry Xmas and a Happy New Year.

S. F. English, who served with the 1510th Eng. W. S. Co., in the European Theatre of Operation in World War II is the organizer of the Combination Distribution Co.

An organization designed to bring you a complete home delivery service.

We specialize in the distribution of Ice, Coal, Wood, Kerosene, Nos. 1 or 2 Fuel Oil.

We can arrange to have your home needs, financed, payable in small monthly payments.

COMBINATION DISTRIBUTION CO.
924 N. Bond Street Phone Dickens 3222

Season's Greetings

To Our Many Patrons And Friends

CO-OPERATIVE
HOME IMPROVEMENT CO.
MA. 2985 LA. 4115

Season's Greetings
To My Many Friends and Patrons
May you have the best of everything throughout the coming year.

CITY REALTY BROKERS
1412 W. Franklin St. GI. 4576

Happy Holidays

As voices are lifted in praise of Christmas, we wish our many friends all the joys of a Happy Holiday Season!

FLEETWAY CAB CO.
4213 Reisterstown Rd.