Observe Sunday, February 8, as a day of prayer for the U. S. Supreme Court that it might render a just verdict in the segregation cases.

E. S. & T. A. Shooters Elect Winfield President

The annual meeting of the Eastern Skeet and Trapshooting Assn. was held Sunday, January 18, 1953 in the auditorium of the American Legion Post 4812 Fairmount avenue, Philadelphia, Pa., with W. T. Turner, president, presiding.

Registration of the member Clubs was as follows:

Cornelius Six Point

Fred Jackson, Miss E. McGilbony, Limas Winfield, Miss Ann L. Nixon.

Deep Sea

Rhoda A. McCoy, Welborn H. Phillips, Robert J. Smithwick.

Falcon Rod and Gun Club, Inc.

Walter Eaton, John Jetter, Nathan E. Harris, Dr. Frank Saunders, Garrett D. Rawlings, John H. Murphy, Jr.

Patuxent

Stanley W. Parrott, Clarence V. Hall, Radmun W. Snowden, Richard W. Thomas, Chas. E. Claggett.

Indian Rider

Harold C. Rider.

Triangle

Thomas B. Snowden, Floyd M. Blythewood, Charles W. Howard.

Twin Sycamores

William Steele, Dr. E. B. Wetmore, Clarence Harris, Ralph Smith Jr., Ralph Smith Sr., William Knuckles, Dr. J. W. Parker, Dr. E. A. Robinson.

Van Dyke

James F. Wess, George Wertz, Louis R. Coleman, Edward Van Dyke, Donald Henry, Samuel R. Thomas.

As a result of the inter-club shoots held during the year 1952 the following ratings were approved.

Patuxent	.933
Deep Sea	.822
Cornelius	.810
Falcons	.801
Indian River	.697
Twin Sycamore	.518
Triangle	.337
Van Dyke	.000

The following program of confidant's benevolent until the police and plaintiff were given entrance."

The advisory master intimated that "12 minutes' was time enough for the adultery to have been committed as alleged.

Damaging Testimony

This damaging testimony by Sgt. Raumler was also cited by Hillenbach:

"When we went in, one of the beds was mussed up, covers pulled back, and the bed had been slept in."

The policeman had testified further that:

"When I opened the closet door soon after entering the bedroom, I saw Worrell crouched down mute with his underwear in his hand.

Mrs. Moreau Refuted

"I told him to get dressed but he said, 'my clothes are in my room on the next floor.' "

Sgt. Raumler added that the butler had "no shoes, T-shirt or slacks with him in the closet, only the underwear in his hand."

This testimony refuted Mrs. Moreau's assertion that when the butler came to her room to discuss household business he was attired in a T-shirt and slacks and had undressed in the closet when police knocked on the door.

Conduct Indefensible

The advisory master noted in his opinion that:

"While all this was going on, the defendant said nothing, but merely got dressed at the request of the police officer, she having had on a nightgown covered by a robe."

Anent Mrs. Moreau's conduct, the advisory master asked:

"Why should the defendant continue to cultivate the friendship fo a man who she claims had framed her by conniving with her husband?"

Support Denied

He added that when the police entered Mrs. Moreau's bedroom and opened the closet door, "she made no outcry or protestation that she was the victim of a frame-up. She continued her silence at police headquarters." Inter-club shoots for 1953 was approved:

April 19, Indian River, Millsboro, N.J.
May 17, Deep Sea, Washington, D.C.
June 6, Triangle, Philadelphia, Pa.
July 7, Van Dyke, Asbury Park, N.J.

The annual championship shoot will be held August 8 with Cornelius in their grounds at Coatesville, Pa.

Unanimous approval was given to the holding of the National Skeet and Trapshooting Association Tournament, September 6 and 7 with the Falcon Rod and Gun Club, Inc., as host. This affair will bring together the trapshooters of the West to compete with those of the East. A banquet will be held on Saturday night for the visiting guests and friends.

Mr. W. T. Turner who has served as president of the E. S. and T. A. for the past 4 years, was retired from office and Mr. Lymas L. Winfield of Cornelius elected president.

The following other officers were elected:

E. B. Wetmore of Twin Sycamore, 1st. vice president; Miss Elizabeth McGibbony, Cornelius Six Point, 2nd. vice president; Charles W. Howard Triangle secretary; Floyd M. Bythewood, Triangle, assistant secretary; William Knuckles, triangle, treasurer; Rhoda McCoy, Deep Sea, chairman of executive committee; John H. Murphy Jr., Falcon, chairman promotion and public relations; Miss Anne L. Nixon, Cornelius Six Point, assistant chairman promotion and public relations.

Miss Anne L. Nixon, Cornelius Six Point, assistant chairman promotion and public relations.

The Patuxent Rod and Gun Club was declared winner of the Wiley Memorial Trophy for the second successive year, Charles E. Craig, president, Thomas E. Snowden representing Patuxent was honored as the champion shooter of the year.

Whitfield, Bragg Win In Boston

BOSTON — Mal Whitfield, Olympic champion and the world's No. 1 half miler, won the Prout 600-yard race in the annual Knights of Columbus meet in one minute and 12 seconds.

The victory was Whitfield's 1st board track race win in the East. He was carrying the colors of the New York Grand Street Boys.

George Rhoden, his fellow Olympic champion, faded to third place, ten yards behind with Andy Dadagian, fourth. Jack Carroll, Canada's Olympian, was second.

Arthur Bragg of Morgan State College won the 50-yard sprint against Bob Keegan of Seton Hall and Dick Tatum of Boston University, who were second and third respectively. Bragg's time was 5.4 seconds, equaling a meet mark held by several runners.

Also tallying a victory at the meet was Harrison Dillard, 29 who edged out Michigan's Van Bruner in the 45-yard hurdles in 5.6 seconds.

Button In Tie

Arnold Betten of Drake University cleared 6 feet, 8½ inches, to tie Navy Lt. Ken Wiesner in the high jump. Betten is a former Olympic performer.

Gavilan Set For Cardell

Seeks 2nd Win In As Many Weeks

After several brisk workouts before the public last week end, Kid Gavilan is set to meet Cardell who's boss, Wednesday night, Jan. 21 at Uline Arena i. a non-title bout.

The match is a 10-rounder and will mark the second fight in as many weeks for the Cuban Kid who coasted to an easy win over Aman Peck last week in Miami, Fla.

Those on the inside say that the match with Cardell is merely another stepping stone toward his real important showdown with fast rising Chuk Davey on Feb. 11 in Chicago.

Spars With Jackson

The Cuban Hawk showed that he retained much of his color and showmanship as he stepped through fast heats with Stonewall Jackson, a local welterweight of considerable repute at one time, and Randy Breward, promising middleweight.

The fact that Gavilan concentrated on boxing, and mixed the heavy clinching only as a measure of defense, indicated that the champion may go the distance, and give Cardell a boxing lesson.

Gavilan showed he can still punch by flooring one of his sparring partners with a well-directed left hook at the conclusion of the match.

Cardell's Record Good

Cardell, a fair club fighter, with no big names among the victims he has defeated, has a record of 63 wins, 1 setbacks and seven draws. The 25-year-old Hartford, Conn. fighter has scored 16 knockouts, showing he isn't a knockout artist.

Cardell's best weapon is a clever left jab. He is a good boxer, but how long he can stand up under the pummeling of Gavilan isn't known.

Gavilan will be as much as an 8-5 favorite to make it two wins in as many weeks, and then settle down for serious training for Davey, the former Michigan State southpaw.

Tenn. Cagers Top Central State Five

NASHVILLE, Tenn. — Tennessee State University got off to a slow start but picked up steam in the last two quarters to turn back the Central State Marauders, 56-47, at Fisk University gymnasium last Monday night to run their season's string 11-1.

Remus Nesbitt and Willis Thomas led the Tigers scoring with 13 and 12 points, respectively. Luther Towers was high for Central State with 14 points.

Central State led 13-12 at the end of the quarter, but A. and I. had pushed out to a 30-24 advantage at half time. At the end of three quarters the visitors were behind by nine and the two teams both scored 14 in the last period.

Barksdale Sinks 27 Points Paces Bullets' 82-66 Win

The Baltimore Bullets rode to a 82 to 66 victory over the Indianapolis Olympians Saturday at the Coliseum, on the performance of Don Barksdale and Fred Scolari.

The local quintet routed the Indians five as Barksdale totalled 27 points for his best performance in a single game this season, and Scolari 20.

The win gave the Bullets their third home victory in four starts. Fourteen home games remain to be played.

Golden Opportunity

In falling apart at the seams, Indianapolis gave Barksdale an opportunity to rack up nine field goals and nine out of 12 from the giveway line.

The game of fouls tired the Olympians to the breaking point in the final stanzas. They were able to pick up only 11 points in the third session and 16 in the final.

Scolari who just recently came off of the injured list, helped the Bullets to recover from a nine point lead blown in the final minutes of the second session. His shot gave them the edge at intermission.

Preliminary Features

As an added attraction in the preliminaries, the Crown Cork and Seal team defeated the Hagerstown YMCA, 41 to 30. One other crown team defeated the Baltimore YMHA 52-50.

The Bullets' remaining 14 home games are with the following terms:

JANUARY

On the 21, Rochester; 25 Philadelphia; 28 Milwaukee; and the 31 Indianapolis.

FEBRUARY

On Jan. 7 Boston; 11 New York; 14 Port Wayne; 21 Boston; 25 Minneapolis; 28, Syracuse.

MARCH

March 4 Rochester; 7 Philadelphia; 14 Fort Wayne (Double Header)

Swimming Instructors Last Registration Day

Today (Tuesday) is the deadline to enroll into the Red Cross Swim Instructor's class at the Chick Webb Recreation Center, 823 N. Eden st.

Applications will be accepted from 2 p.m. to 9 p.m.

Open to men and women, classes will be conducted on Tuesdays and Thursdays from 9 p.m. to 10 p.m.

Applicants must be at least 19 years of age, in sound physical condition and able to swim at least 220 yards.

T. Madison Garrison is the instructor.

Hampton Licks St. Paul Cagers

HAMPTON, Va. — Hampton Institute's high scoring Pirates, held on even terms during first quarter by St. Paul, scored at will in the second and third to hand St. Paul College a sound, 88-64, trouncing.

Donald Ellis took scoring laurels with 29 points for the Pirates. Captain Harold Adams, big gun in Bue scoring spree in the third, made 22 markers. Wetton and Hammond Knox chipped in 13 and 12 points, respectively.

The game was the seventh CIAA win out of 10 games for the Pirates.

The Pirates sank 40 field goals, 18 out of 30 free throws and made 20 fouls. St. Paul, with Hack Ridley leading, tossed in 24 field goals, made 18 out of 36 free throws and scored 17 personal fouls.

Northwestern To Enter 10 Fighters In State Tourney

Ten boxers representing the Northwestern Police Boys Club will take part in State Boxing Championship bouts starting Saturday at Southern Gym.

In addition to the opening event, bouts have also been scheduled for Feb. 2 and 9th. The event is held under the auspices of the Cross Country Club, and is sanctioned by the South Atlantic Association of the AAU.

Under the guidance of Officer Chuk will feature youths ranging in the 112 to 160 pound class.

To Feature SAA Champ

Among those scheduled to take part in the championship bouts are Herman Thompson, 20, three times winner of the SAA welterweight championship; and Sidney Brewer, twice a runner up in the SAA feature.

In the novice class Northwestern will feature Arthur Smith, 147 in the welterweight; James Vaughn, 139, light-welterweight; Lawrence Pratt, 132, lightweight; Claude Stephany, 112, flyweight; and Earnest Wilson, 119, in the bantamweight class.

Under rules governing the event, each bout shall be three rounds of two minutes each, and the fighters will use 10 ounce gloves in the 156 pound class, and eight ounces or over in the 147 class.

Any contestant is required to submit to an examination by a physician, and must be weighed in by the committee.

Weighing in will take place on each day of the bouts between 3 p.m., and sat. Chairman of the SAA boxing committee is Joseph P. Harris.

The three day event will also feature fighters of the 165 pound class in the middleweight division; 178 and under in the light heavyweight class; and over 178 in the heavyweight class.

New Jersey Wave Paces Bainbridge To Victory

Led by Commodore forward Lorraine Goodwin, a colored Wave at the Bainbridge Naval Center, the Center Wave cagers won their eighth basketball game of the season last Tuesday by defeating the Edgewood Army Chemical Center quintet.

In their opening game of the season last Friday, the Waves, paced by the performance of Ann James who made 23 points, defeated Rising Sup in a league game.

On Saturday they defeated a quintet from North East, Md., 75 to 34. It was in this game that Commodore Goodwin set a high scoring mark as she matched the entire opposing team with 34 points.

The high scoring Wave ran up a similar number of points two years ago while playing forward with the Vineland High School five of New Jersey.

In her senior year she averaged 22 points per game, the 5' 10" lass uses a hook shot to run up her high average.

In a return performance with Rising Sun on Monday, the Waves won again by a score of 65-30.

Although the highest number of points, 22, were made by James, Goodwin ran second with 20 points, and Anona Settles, 18.

The Waves have suffered only one loss in nine games. They were defeated by a Bel Air, Md., quintet.

MYERS MOTORS
6400 FREDERICK AVE. CA. 3333
ANNOUNCES THE APPOINTMENT of MR. FRED ADAMS TO THEIR SALES STAFF
NO DOWN PAYMENT
Mr. Adams invites all of his friends and customers to drop in to see him. He has a large selection of new and used cars.
RESIDENCE: LA. 0694
GUARANTEED USED CARS
'51 PLYM. Cl. Cpe. r.&h. $1395
'50 BUICK r.&h. 4-dr. $1395
'50 BUICK $1395
'50 BUICK 4-dr. Dyn. $1495
'49 FORD 2-dr. r.&h. $995
'49 FORD Conv. r.&h. $1095
'49 MERCURY 4-dr. H.&O.D. $1095
'49 CHEV. 2-dr. r.&h. $995
'49 MERCY 4-dr. r.&h. $1095
'49 FORD 4-dr. r.&h. $995
'49 BUICK Super 4-dr. r.&h. $1095
'49 DODGE 4-dr. r.&h. $1095
'49 HUDSON Conv. r.&h. $1095
'48 HUDSON 4-dr. r.&h. $895
'48 OLDS. 4-dr. r.&h. hyd. $1095
'47 PONT. 4-dr. r.&h. $795
'47 BUICK Conv. r.&h. $895
'47 BUICK 2-dr. r.&h. $895
'47 LINCOLN 4-dr. r.&h. $695
'47 OLDS. 2-dr. r.&h. hyd. $895
'47 FORD 2-dr. r.&h. $795
'47 PACK. "6" 4-dr. r.&h. $595
'46 CHRYS. Cl. Cpe. $795
'47 BUICK 2-dr., r.&h. $895
'47 LINCOLN 4-dr. r.&h. $695
'47 OLDS. 2-dr. r.&h. hyd. $895
'47 FORD 2-dr. r.&h. $795
'47 PACK. "6" 4-dr. r.&h. $595
'46 CHRYS. Cl. Cpe. $795
'46 BUICK 2-dr. sup. r.&h. $695
'42 FORD 2-dr. H. $350
'42 CHEVROLET 2-dr. $295
'41 CHEV. Cl. Cpe. $295
Many Other Cars to Choose From
MONUMENTAL AUTO SALES
1013 W. BALTIMORE ST.
OPEN EVES.

Hayes And Olson Set 12-Rounder

BOSTON—Norman Hayes, Boston middleweight, will meet Carl (Bobo) Olson of Honolulu here at the Boston Gardens in a 12-rounder on Saturday night, Feb. 7.

Olson decisioned Hayes a few weeks ago in a bloody battle in San Francisco.

CHUCK RICHARDS says, "For my money and easy entertaining— NOTHING BEATS BOH in the BIG QUART returnable glass bottle"

"I don't make a production out of entertaining," says Chuck. "When friends drop in, nothing tastes better than BOH—lighter . . . drier . . . more satisfying. National Bohemian beer. And I serve it from the big quart returnable glass bottle. It's convenient—so economical — it actually costs me less. For my money, it's National Bohemian in returnable quarts. What a beer—and what a bottle."

BE SURE TO LISTEN TO THE CHUCK RICHARDS PROGRAM WBAL 11:30 P. M. TO 1:30 A. M. MONDAY THROUGH SATURDAY

"Oh, boy— what a Beer"

NATIONAL BOHEMIAN

BREWED AND BOTTLED BY THE NATIONAL BREWING COMPANY, BALTIMORE 24, MARYLAND

N.C. College Makes Plans For CIAA Cage Tourney

DURHAM, N.C. — John B. McLendon Jr., of Hampton Institute was here last week conferring with officials at North Carolina College regarding arrangements for the Central Intercollegiate Athletic Association's 8th annual basketball tournament which will be held in NCC's new million dollar gymnasium March 5, 6, 7.

Mr. Lendon, chairman of the CIAA's Tournament Committee, also conferred with L. E. Austin, publisher of the Carolina Times and president of the Durham Business and Professional Chain, which is collaborating with NCC and the Tournament Committee.

Special Committee

Austin said in Durham that President Alfonso Elder of NCC had appointed a special committee from NCC to work with the chain to plan activities for the tournament.

NCC representatives on the committee include Athletic Director I. G. Newton, Business Manager William Jones, Charles A. Ray, J. T. Taylor and Coach Floyd Brown.

Swimming Registration Opens At Webb Pool

Registration for young people and adult swim classes at the Chick Webb Center pool, 823 N. Eden st., will begin Jan. 26, from 3:30 p.m. to 5:30 p.m. and from 7 p.m. to 9:30 p.m., closing Jan. 30.

No fees will be charged for registration.

T. M. Garrison and F. L. Booker are the instructors. Further information may be obtained at the center.

Young Fighter Preps For Bouts

One of Baltimore's most promising young fighters, 24-year-old Jerome Gray, went into serious training Monday for the future events; the Maryland State Boxing Tournament on the Jan. 24 the South Atlantic meet in March, and the Nationals in Boston in April.

A member of the Silbert AC Club for the past two years, Gray has nine wins to his credit, one over the Baltimore Athletic Association's Courtney Thomas; and a second over Jimmie Hines, champion of the Severn River Naval Command.

Married and an expectant father, Gray when not in training, works in the coke ovens at the Bethlehem Steel Company.

An avid tennis and basketball player, he at one time played basketball with the YMCA quintet.

His brother, Walter, a student at Hampton institute, is also a fighter of note having taken part in some 200 amateur bouts. Jerome is a graduate of Vocational School No. 122.

Md. State Whips Teachers, 98-60

PRINCESS ANNE, Md.—Maryland State caught up with Elizabeth City (N.C.) State Teachers College here Thursday night and overwhelmed the Pirates, 98-60.

Ronnie (Rocking Chair) Logan was tops for the victors with 25 points. Ernest Davis starred for the vanquished, registering 21 points.

PROVE TO YOURSELF WHY...
AS IT SAYS ON THE LABEL:
"There is nothing better in the market"
OLD FORESTER
BOTTLED IN BOND 100 PROOF
OLD FORESTER
KENTUCKY STRAIGHT BOURBON WHISKEY
BROWN-FORMAN DISTILLERS CORPORATION • AT LOUISVILLE IN KENTUCKY

Stewart And Gibson Rated Top Netters

ORANGEBURG, S.C. — George Stewart of Wilberforce, Ohio, and Althea Gibson, New York City, head the list of the nation's No. 1 tennis players in men's and women's singles respectively.

The announcement was made public through the 1952 rankings of the American Tennis Association, sent out from the office of the secretary, Arthur P. Chippey, Jr., of Los Angeles, Calif.

The Ranking Committee consists of E. Harold Hooper, East Orange, N.J.; Quentin H. Vaughan Sr., Brooklyn; Bradford R. Jamieson, New Haven, Conn.; Albert Bishop, Philadelphia; William E. Jones, Baltimore; Mrs. Lucile Freeman, Washington D. C.; Mrs. Eleese Thornton, Los Angeles; Dr. Hubbout be will face a tough Kansas fighter, Chester Miezzala, from Chicago's north side. Miezzala has won 20 of 22 pro fights.

This will be a rugged test for a youngster of only 19 with just four fights to his credit. If he comes through he may be on his way on the ladder.

ert Eaton, Wilmington, N.C. and Richard Hudlin, St. Louis.

MEN'S SINGLES—George Stewart Wilberforce; Norman Angel, Dayton; Delbert Russell, Detroit; Jimmie McDaniel, Los Angeles; Edgar Lee Washington, D.C.; Eartha Jacquet, Los Angeles; Wilbert Mangum, New York; Edward Van Beverhoudt, Stratford, Conn.; Duert Vincent, New York; Jack Morrison, Dayton; Ernest Ingram, Washington, Bernard Minnis, Baton Rouge, La.; Gerard Alleyne, Brooklyn; Jefferson Craig, Scotch Plains, N.J.; John Wimbolton, Falmouth; William Winn, Wilmington, N.C.; Julius Martin, Washington, D.C.; Harold Freeman, Washington, D.C.; Lee R. Fine, St. Louis, Mo.; Wadsworth Winston, Jr., Philadelphia.

CLASS A—(Alphabetically)—George Anderson, Chicago; Daniel Broussard, Los Angeles; Ronald Gibson, Richmond, Va.; Dr. Hubert Johnson, Wilmington, N.C.; Larry Greene, Los Angeles; Charles Lewis, Orangeburg; Vernon Morgan, New York; Alva Tabor; Lee Anderson; Carl Williams, Orangeburg; DeWitt Willis, Plainfield, N.J.

MEN'S VETERANS' SINGLES—Robert Clarke, Chicago; Manuel Robinson, Ohio; Albert Bishop, Philadelphia; Richard Hunter, Los Angeles; Richard Ward, Chicago; Walter R. Thomas, New York; Dr. R. R. Wilkins, Washington, D.C.; Clarence Hunter, Detroit; Walter Ousley, Los Angeles; Leander Cornish.

JUNIOR SINGLES—William Winn, Wilmington, N.C.; George Fryman, Dayton; Elton King, Washington; Gary Randolph, Bayonne, N.J.; Emanuel Imala, Chicago; Robert Ford, Louisville; William H. Wilson, Augusta, Ga.; Frank DeCosta, Orangeburg, S.C.; Ernest Simms, Washington, D.C.; Harry, Baltimore; Victor Miller, Lynchburg.

WOMEN'S SINGLES—Althea Gibson, New York; Mary Hoyt, New York City; Nana Davis, Washington; Dorothy Scruggs; Doris Harrison, Washington; Rosmanna Peters, Tuskegee; Peters, Tuskegee; Rosemary Darnell, Los Angeles; Mary Ann Mitchell, Newark; Jane Hodlin, St. Louis; Julia Griffin, Washington, D.C.; Lucile Freeman, Manassas, Va.; Hattie Palmer, Washington, D.C.; Ann Jenkins, Bronx, New York; Dorothy Johnston, Baltimore; Florence Clayton, Washington, D.C.; Mrs. Eleese Thornton, Los Angeles; Bertha L. Craig, Detroit; Mrs. Ann Jenkins, Bronx, New York City; Washington; and Pat Ramsey, Dayton.

WOMEN'S VETERANS' SINGLES—Jane Bolden, Los Angeles; Eleese Thornton, Los Angeles; Ella P. Bush, Baltimore; Mrs. Ann Jenkins, Elizabeth, N.J.; Jessie Abott, Tuskegee; Lovinia Mason, Tuskegee.

BOYS' SINGLES—Robert Colburn, Aiken, South Carolina; Williams, Orangeburg, S.C.; Dick Molton, Dayton; Ernest Ingram, Washington; Bernard Minnis, Ferndale, Mich.; William Boyd, Washington, N.C.; Oscar Boyd, Washington, N.C.

GIRLS' SINGLES—Barbara Prattis, Philadelphia, Pa.; Jeanne Johnson, Jenkintown, Pa.; Bertha L. Craig, Detroit; Rosmanna Peters, Tuskegee; Lorchiorn, D.C.; and Ann Jenkins.

HONORABLE MENTION — Lerroy Gibson, Chicago.

MEN'S DOUBLES — Jimmie McDaniel, Los Angeles; Jerome Jackson, Los Angeles; George Stewart, Wilberforce, Ohio; Bernard Minnis, Tuskegee, N.C.; Harold Minnis, Baton Rouge, La.; and Delbert Russell, Detroit; Norman Appel and Jack Morrison, Dayton; Edward Van Beverhoudt, Stratford, Conn.; Washington; George Stewart, Wilberforce, Ohio; Ernest Ingram, Washington; Kelsey Clay, Lewellyn and Ralph Tribble, Newark, N.J.; Robert Eaton, Wilmington, N.C.; Richardson, Chicago; Jefferson Craig, Scotch Plains, and DeWitt Willis, N.J.; Clyde Freeman and Thomas Washington, Washington.

WOMEN'S DOUBLES — Rosmanna Peters and Margaret Peters, Tuskegee; Eleese Thornton, Los Angeles; Bertha Craig, Detroit; Grace Clarke, Baltimore, and Abbie Johnson, Jenkintown, Pa.; Bertha L. Craig and Flora Lomax, Detroit.

MIXED DOUBLES—Althea Gibson, New York, and Dr. R. Walter Johnson, Lynchburg, Va.; Doris Harrison, Washington, D.C.; Rosmanna Peters, Vaughan and Quentin Vaughan, East Orange, N.J.; Mary E. Fine, Kansas City, and Leo R. Fine, St. Louis; Ethel Freeman, Manassas, Va., and John Chandler, Fanwood, N.J.

MIXED DOUBLES—Althea Gibson, New York, and Dr. R. Walter Johnson, Lynchburg, Va.; Doris Harrison, Washington, D.C.; Rosmanna Peters, Vaughan and Quentin Vaughan, East

Everybody Tries To Get Into The Court Action

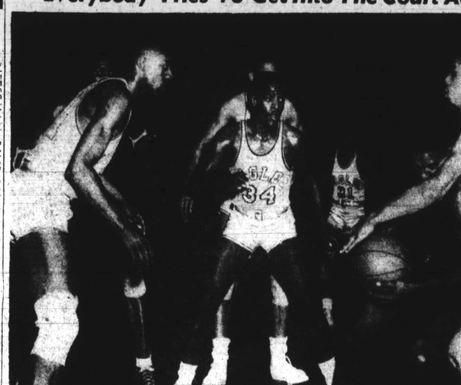

At Durham, N.C., Bill Hudgins (20), dark Jersey, Virginia State forward, scored 11 points in a basketball game against North Carolina College last week, but NCC Eagles won 67-53. NC's entire squad converged on Hudgins in this action as Charlie Barrick finds Hudgins while Eagles, left to right: Sam Jones, Fred McCoy (34), and Jones move in. Partly hidden behind Jones is Bill Massey, Trojan ace, and Charlie (Tex) Harrison, the night's high scorer (2 points) is partly hidden behind Fred McClaren.

Hampton Tops Morgan Five

Pirates Also Best Lincoln U., 68-54

HAMPTON, Va.—Hampton Institute Pirates posted their fifth and sixth CIAA conference wins in eight tries when they rolled over Lincoln University 68-54 on Jan. 12 and over Morgan State College 81-73 on Jan. 15.

The Lincoln University game brought the Pirates their ninth win in 13 games for the season and was the second of the campaign over the Lions whom they whipped 70-37 in December on the road.

Allan Walker with 27 points and Harold Adams with 15 points led the Pirates' attack. The Bucs rang up 27 field goals and made 14 out of 21 free throws while being charged with 13 fouls. The Lincoln Lions, led by fast shooting Cowles, sank 2 field goals and made 10 out of 12 tries, earning 15 fouls.

First Conference Defeat

On Jan. 15 the Institute quint staged a strong fourth rally to hand the Morgan five their first conference defeat. Harold Adams with 21 and Hammond Knox with 20 set the pace for the Pirates. Jim Murphy with 26 and Ernest Garrett with 2 starred for the losers.

Morgan State led 36-33 at the half but Hampton's team had pulled ahead 55-54 at the end of the third.

The Hampton basketeers threw in 30 field goals and made 21 out of 35 free throws, chalking up 17 fouls. The Morgan State team tossed in 29 field goals, made 15 out of 28 free throws, and also rolled up 17 fouls.

Bowling Scores

WOMEN'S FEDERAL — V. Bell, 81; Wade, 79, 84; Bailey, 77, 77; Bell, 77, 82; M. Byrd, 78, 94, 69; M. Taylor, 81, 81, 81; Lee, 81, 81, 81; Hill, 94, 94; TOTAL — 1236.

JOLLY IMPS — Barnes, 89, 67, 80; Davenport, 92, 82, 73; Lockett, 114, 78, 1-8; Blind, 75, 75, 75; Jones, 123, 84, 98; TOTAL — 1286.

WOODPECKERS — Hawkins, 84, 79, 86; Walker, 1-3, 87, 77; Harper, 98, 98, 88; Smith, 1-4, 89; 138; Hill, 87, 86, 98; TOTAL — 1412.

CHEERING FIVE — Owens, 75, 78, 81; Alberta, 75, 86, 91; Pendleton, 75, 87, 91; Chesson, 75, 94, 120; TOTAL — 1285.

MINOR A

ROCKETTS — Carter, 90, 111, 98, 1-5; Wilson, 113, 98, 1-5; Wilson, 124; Farrer, 96, 78, 90; Brooks, 85, 93, 112; Coleman, 1-7, 96, 95; Lockley, 125, 89; TOTAL — 1536.

WINSAR'S — Robinson, 115, 112, 1-7; Howard, 110, 93, 88; Sheard, 98, 111; Weaver, 1-9, 121, 1-3; Wood, 134, 121, 121; TOTAL — 1613.

TRISECTION 13 — Smith, 84, 92, 1-3; A. Croxton, 110, 1-2, 99; Rose, 99, 87; McKeever, 1-9, 106, 102; Taylor, 1-6, 108, — ; W. Webster, 1-6, 1-3, 96; Conn, — ; 120, 99; TOTAL — 1522.

JOLLY ACES — Thomas, 83, 114, 82; Harvey, 91, 83, 91; Collins, 98, 87, 111; Bowman, 86, 78, 90; Williams, 99, 109, 100; Scott, 1-2, 99, 110; Carter, 101, 96, 91; W. Carter, 90, 94, 108; Tony, — , 93 — ; TOTAL — 1525.

MINOR B

FIVE STARS — Jeffers, 86, 100; J. Cooper, 94, 97, 129; Thompson, Wiggins 94, 97, 129; Moorer, 96, 81, 104; TOTAL — 1528.

TRI-SECTION 9 — Zee, 102, 74, 94; Anderson, 96, 90, 95; Williams, 83, 81, 92; Horsey, 79, 81, 91; Smith, 92, 95, 86; TOTAL — 1332.

SOCIAL SECURITY MEN

SPOILERS — C. Savage, 86, 103, 111; B. Harris — 88, 84; L. Davis — , 114, 115; W. Willis, 90, 87, 88; Washington, 101, 97, 88; TOTAL — 1525.

SCREW BALLS — Jefferson, 101, 90; Moore, 91, 95, 89; Butler, 110, 96, 81; Boone, — , 85, 98; Forest, 138, 112, 120; TOTAL — 1487.

MADISON TAN — Walker, 135, 100, 101; E. Cousins, 103, 96, 97; W. Sutton, 121, 93, 97; R. Brooks, 106, 92, 81; TOTAL — 1286.

MINOR C

PINKNEY, 100, 84, 118; TOTAL — 1382.

F. — 87; — Hill, 84, 96, 106; Norton, 93, 101, 105; Rice, 98, 103, 96; Clegg, 132, 98, 119; Burrell, 109, 113, 104; TOTAL — 1552.

RINKYDINKS — NO. 3 — Blind, 65, 85, 85; Blind, 85, 85, 85; Blind, 85, 85, 86; Trey, 75, 85, 92; Rollins, 86, 98, 85; TOTAL — 1287.

NIGHT HAWKS — Dixon 108, 114, 107; Reid, 96, 99, 97; W. Lewis, 95, 111, 96; Smith, 92, 102, 98; Brown, 146, 114, 95; TOTAL — 1627.

POST OFFICE

NO. 1 — E. Smith 91, 1-2, 124; Farrer, 96, 78, 90; Brooks, 85, 93, 112; Coleman, 1-7, 96, 95; Lockley, 125, 89; TOTAL — 1536.

NO. 2 — Willis, 86, 85, 97; Holmes, 92, 1-3, 94; Briscoe, 88, 84, 111; Williams, 100, 1-2, 90; TOTAL — 1382.

NO. 2 — Grandison, 78, 88, 1-3; Cousins, 93, 1-3, 114; Smith, 84, 92, 1-3; A. Croxton, 110, 1-2, 99; Rose, 99, 87; McKeever, 1-9, 106, 102; Taylor, 1-6, 108, — ; W. Webster, 1-6, 1-3, 96; Conn, — ; 120, 99; TOTAL — 1522.

MAJOR B

ROCKETTS — G. Myers, 108, 88; A. Stewart, 108, 90, — ; R. Brown, 88, 98; C. Brown, 107, 97, 112; Bowman, 108, 100, 90; C. Palmer, — , 111, 93; TOTAL — 1503.

MADISON TAN — Carter, 99, 70, 111; Cooper, 130, 102, 93; Aultor, 98, 121, 93; Scott, 129, 132, 107; Williams, 121, 131, 99; TOTAL — 1682.

MINOR A

IMPERIALS — Wallace, 94, 99; Steinbach, 102, 86, — ; R. Jones, 107, 100, 102; Wiggins, 110, 109, 119; Murray, 113, 138, 101; Wilkinson, — , — ; TOTAL — 1618.

WOMEN'S DUCK PIN

JOLLY IMPS — Barnes, 84, 9, 82; Davenport, 92, 1-4, 76; Wilson, 94, 86, 81; Lockett, 92, 96, 84; Jones, 123, 84, 98; TOTAL — 1305.

CHEERING FIVE — Scruggs, 84, 81; Owens, 89, 86, 78; Gardner, 86, 79, 83; Pendleton, 119, 97, 85; Chesson, 124, 124, 82; TOTAL — 1401.

WOODPECKERS — Hawkins 78, 82, 78; Hayes, 100, 1-7, 86; Walker, 72, 63, 1-6; Smith, 128, 87, 1-5; Hill, 90, 99, 91; TOTAL — 1346.

FEDERAL TEN — Bifield 95, 88, 64; Williams, 72, 92, 78; Byrd, 72, 77; Taylor, 83, 98, 84; Hill, 94, 91, 114; TOTAL — 1420.

LOCAL SECURITY GAY

PLUGGERS — C. West 73, 79, 81; G. Evans, 82, 83, 72; L. White, 94, 91, 93; J. Brown, 111, 99, 122; J. Campbell, 87, 118 1-4 —TOTAL — 1402.

ROCKET V — V. Parker, 82, 76, 99; M. Ottiard, 90, 76, 91; M. Green, 91, 98, 86; W. Lee, 92, 86, 89; Bumbray, 122, 1-1 90; TOTAL — 914.

NO. 9 JETS — C. Williams, 8, 65, 85; R. Boney, 131, 94, 73; J. Spaulding, 90, 80, 116; B. Carter, 84, 83, 83; J. Harvey, 81, 91, 85; TOTAL — 1303.

PACESETTES — V. Day, 74, 74, 75; J. Davis, 79, 96, 84; M. Lane, 85, 99, 81; V. Brown, 98, 85, 79; Quartes, 107, 106 97; TOTAL—1200.

5 ACES — Harrison R 71, 99, 77; Brown P. 87, 78, 75; Boyer P. 97, 91, 94; Blackiston J. 90, 100, 114; Blackwell W. 100, 107, 96; TOTAL—1301.

TUDYS GANGS — N. Johnson, 86, 90, 100; A. Ward, 75, 90, 78; C. Tuttrell, 85, 68, 81; W. Dixon, 116, 99, 99; J. Campbell 95 93, 117; TOTAL — 1405.

SOCIAL SECURITY MIXED

TROJANS — R. Matthews, 85, 61, 61; E. Charlton, 106, 96, 88; Blind, 79, 75, 78; L. Graham, 99, 92, 122; E. Stanley, 80 111, 103; TOTAL — 1324.

BOMBARDIERS — A. Avant, 89, 89, 90; T. Byrd, 79, 97, 94; A. Ford, 79, 78, 8; J. Rice, 99, 120, 84; J. Rice, 99, 120 94; A. Parsons 122, 107, 96; TOTAL — 1415.

SOCIAL SECURITY NITE

NO. 3 — Linville 104, 81, 92, 85; Othela Ormond, 89, 77, 74; Corrine Whitney, 85, 85, 85, 82; Jerry Reid, 81, 107, 118; Blind, 85, 85 85; TOTAL — 2038.

NO. 4 — Crystal Dancy, 72, 77, 101; Blind, 70, 70, 70; Blind, 70, 70, 70; Leonard Watsons, 89, 117, 115; William Fortune, 81, 118, 86; TOTAL — 2324.

NO. 5 — V. Triggs, 96, 106, 109; I. Nelson, 125, 118 93; Blind, 70, 70, 70; Blind, 70, 70, 70; Blind, 85, 85, 85; TOTAL — 2527.

NO. 5 — J. Jefferson, 77, 72, 76; C. Thompson, 86, 86, 81; L. Curtis 94, 121, 101; Blind, 70, 70, 70; Blind, 85, 85, 85; TOTAL — 2527.

NO. 6 — G. Lomax, 88, 76, 106; M. Brown, 82, 73, 96; C. Savage, 81, 81, 88; J. Jones, 122, 85, 106; Blind, 70, 70, 70; TOTAL — 2506.

Everybody...everywhere... IS MAKING THE NEXT DRINK JL"

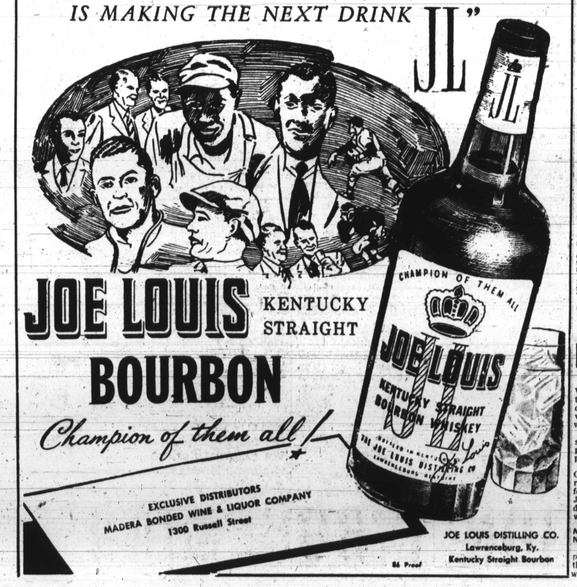

JOE LOUIS KENTUCKY STRAIGHT BOURBON

Champion of them all!

EXCLUSIVE DISTRIBUTORS MADERA BONDED WINE & LIQUOR COMPANY 1300