Cowboys — of all sizes — get quick energy from pure wholesome SOCIETY BRAND Easter Eggs.

Two cents, five cents, ten cents . . . good candy counters everywhere sell SOCIETY BRAND Easter Eggs made by the makers of Plantation Dainties.

Orders Taken Now For Your Easter Cookies

Meal Time Is Variety Time

Both in rolls and sweet goods for home use or for a change eat out in our dining room.

SNO-WHITE BAKE SHOP

1418 Penna. Avenue, near Mosher

Any apple worth its salt—is worth MORTON'S

WHEN IT RAINS IT POURS

Iodized or plain

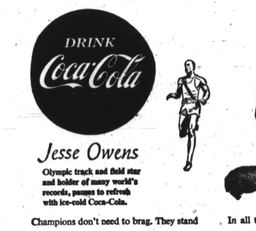

Jesse Owens

Olympic track and field star and holder of many world's records, pauses to refresh with ice-cold Coca-Cola.

Champions don't need to brag. They stand on the record. That's why we say: "Look at the record . . . and have a Coke!" For sixty-five years, people have enjoyed *the pause that refreshes* with ice-cold Coca-Cola.

Follow the Champions. Have a Coke . . . and Be Refreshed

BOTTLED UNDER AUTHORITY OF THE COCA-COLA COMPANY BY

COCA-COLA BOTTLING CO. OF BALTIMORE

"Coke" is a registered trade-mark. © 1953, THE COCA-COLA COMPANY

Maryland State Observes Design For Living Week

PRINCESS ANNE, Md.—The annual Design For Living (religious emphasis) Week is being observed Feb. 15 to 19 at Maryland State College. The Rev. W. Tyler Nelson, college minister and associate professor of rural sociology has announced as the week's Dr. Nelson theme, "Only One Life, Design It Right."

Vesper Speaker

Dr. Howard E. Short, professor of church history, College of the Bible, Lexington, Ky. was the vesper speaker on Sunday in the Klah gymnasium-auditorium.

Assembly speaker on Monday

morning was the Rev. Edward Carroll of St. Mark's Methodist Church in NYC.

From India

On Tuesday, the assembly speaker was Dr. Charles Foreman, Presbyterian missionary on furlough from Saharanpur, India.

Wednesday's guest speaker will be the Rev. Samuel DeW. Proctor, dean of the school of religion, Virginia Union University.

On Thursday, assembly closing remarks will be made by all four ministers. Dr. John T. Williams is president of Maryland State College.

Studied in Germany

Dr. Short earned the A.B. degree from Eureka college, the B.D. degree from Hartford theological seminary and he was awarded the Ph.D. degree in 1942 from the Hartford Seminary Foundation.

Later, the Rev. Mr. Short studied at Marburg University, Germany and the Oberein Graduate School of Theology.

From 1942 to 1946 Dr. Short served as professor of philosophy and religion at Hiram College, Hiram, O.; visiting professor of philosophy, Lake Erie College for Women, Painesville, Ohio 1943-44.

Ordained in 1929

Ordained, disciples of Christ Minister in 1929, Exchange Fellow under the Institute of International Education, studying at the University of Marburg.

In 1950, he was appointed by the World Council of Churches to direct a work camp in Germany. In 1949, he spoke 147 times outside of the classroom; and published 21 articles during the year.

Columbia Graduate

Mr. Carroll was graduated from Morgan college in 1930. He holds the B.D. degree from Yale University and the M.A. degree from Union Theological Seminary and Columbia University.

In 1935, the Rev. Mr. Carroll was a delegate from the Student Christian Movement of the United States as a pilgrimage of friendship to India, Burma and Ceylon. He has had widespread contact and visited in Europe and the Near East en route.

Taught At Morgan

Rev. Carroll's professional religious leadership has included pastorates in Mt. Washington, Maryland; Salem, Virginia; Grafton, West Virginia.

Dr. Foreman Rev. Carroll

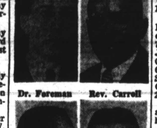

Rev. Proctor Dr. Short

He gave four years of service at Morgan college as instructor in philosophy of religion and as director of voluntary religious activities. He left that in 1941 to become a chaplain in the army.

Missionary Background

Bron in Idnia, son of Dr. Henry Foreman with a long line of missionary relatives, Dr. Charles Foreman was naturally early drawn into church work.

After graduation from Ohio State University he did graduate study at the University of Wisconsin and was awarded the Ph.D. degree in 1941.

He then took his theological training at Union Theology Seminary in New York. Before he went to India in 1944 he worked among share croppers in Mississippi, among refugees in New York and among Cubans in their native land.

Studied At Yale

Dr. Proctor holds the A.B. degree from Virginia Union University, the B.D., Crozer Theological Seminary and the Th.D., Boston University.

He has studied at the graduate school of Yale University and has served as pastor of Pond st. Baptist Church, Providence,-R.I.

YWCA Enrolls 779 Members

A total of 779 Memberships have been reported for the Membership Enrollment Month at the Madison Avenue Branch YWCA.

Mrs. Mabel Priboy is in the lead with a total of 72.

The following made reports:

Mrs. Augusta Chissell 65; Mrs. Gwendolyn Seaborne, 62; Mrs. Martina Carey, 52; Mrs. Louise Gambrill, 51; Mrs. Mildred Dorsey, 43; Mrs. Cordova Monroe, 38; Mrs. Daisy B. Jones, 37; Mrs. Vernice Matthews, 30; Mrs. Arnetta Moore, 29; Miss P. Estella Holloway, 29; Miss Sallie Stewart, 29; Mrs. Delores Hunt, 26;

Mrs. Ellen Fisher, 22; Miss Fannie Glascoe, 22; Mrs. Mattie White, 18; Mrs. Lelee Carter, 14; Mrs. Eva Taylor, 13; Mrs. Mabel Walters, 13; Mrs. Rose Mebane, 9; Mrs. Rachel Dodd, 9;

Mrs. Mary Holmes, 9; Miss Ruby Ford, 8; Mrs. Louise Lockhemins, 8; Mrs. Thelma Ashe, 7; Mrs. Lelia Powell, 7; Mrs. Jeannette Wilson, 7; Mrs. Eva Creigler, 6; Mrs. Lillian Watty, 5; Mrs. Nellie Sheridan, 4; Miss Sarah Sterling, 4; Mrs. Bertha Cross, 4; Miss Laferitta Glasper, 2; Mrs. Lena Tee, 1.

Mrs. Lois White is in the lead as the individual bringing in the highest number with a total of 51.

The third report meeting will be held on Thursday, February 19 at 7:30 p.m.

Mad. Evangeline At Good Hope Hall

Mme. Evangeline, mentalist and spiritualist of India, now on a tour of America, is here for a series of engagements.

The prophetess is currently appearing at the Good Hope Hall, 655 W. Lexington st., where she opened Sunday with a large crowd in attendance.

She will conduct services nightly from Wednesday through Sunday at this week, beginning at 8 p.m.

Her uncanny revelations at prophesies have a sounded audiences throughout this country and Europe.

The services are open to all with no addmission fees.

Change to PHILLIPS and keep the change!

CONDENSED CHICKEN NOODLE SOUP

CHANGE TO PHILLIPS SOUPS! These Delicious homestyle soups made in the garden country are the finest Quality you can buy.

KEEP THE CHANGE! Save the difference in price between Phillips and other quality soups. Phillips cost less!

CHICKEN-NOODLE • VEGETABLE • VEGETABLE-BEEF • CHICKEN-RICE • TOMATO

Trolley Operator May Get Medal For Heroic Deed

A recommendation for the Carnegie Medal for heroism has been sent to the National Safety Council for Jerome R. Harrison, operator of a trackless trolley whose "act of heroism" saved the life of approximately 30 school children Thursday.

Paul E. Burke, chairman of the State Traffic Safety Commission announced Friday, that he would personally send the recommendation to the group so that the ex-Northeast Police Officer's deed might be given proper recognition.

The Carnegie Medal is given annually for outstanding acts of heroism.

An operator on the bus line, No. 21 Harrison stopped a runaway truck from crashing into the school children.

He was operating the BTC vehicle when he noticed the truck backing down Caroline st. Harrison jumped from his bus onto the runaway vehicle and brought it to a halt against the curb.

Passengers on the line applauded his feat as he returned to the vehicle to continue his run.

In addition to recommending him for the Carnegie Medal, Mr. Burke declared that he would take up the subject of a state award for Harrison at the Commission's next meeting in Annapolis.

City To Observe Day Of Prayer

The World Day of Paryer will be observed this year in over 100 countries on the first Friday of Lent—Feb. 20. Fifty services will be conducted in Baltimore County.

Starting at dawn in the Tonga Island on the international dateline, Christians around the world will unite in the anniversary day of prayer. Churchwomen from Africa prepared the service which men and women of 115 nations will use in their worship programs.

In the United States, the day will be observed in some communities with the closing of business establishments, hourly ringing of church bells, and worship services in hospitals, factories, and homes as well as in churches. People in more than 18,000 communities are expected to attend prayer gatherings.

In Baltimore World Day of Prayer services will be held at St. John's AME Church, 810 N. Carrollton ave., and the Ames Methodist Church, Carey and Baker sts.

Annapolis Sorors Raise Civic Funds

ANNAPOLIS, Md.—The Delta Pi Omega chapter of Alpha Kappa Alpha sorority recently sponsored a contest for raising funds to be used for its many civic projects throughout greater Annapolis.

The contest included eighteen local school coeds, each, of whom was sponsored by a member of the sorority.

Elsie Richardson won first prize, a watch. She is the daughter of Dr. and Mrs. Raymond L. Richardson of Annapolis. She was sponsored by Mrs. Amanda A Nunley, chairman of the home economics department at Bates High School.

Inocenia Norman won second prize, a traveling bag. She was sponsored by Mrs. Beulah Diggs, chairman of the core department at Bates High School.

Norma Johnson was awarded a necklace for third prize. Her sponsor was Mrs. Edwin Mann, chapter basileus, and owner-manager of the Calvert st. pharmacy.

All three of the contest winners are students at Bates school.

Nursing School Has Capping Ceremony

Provident Hospital School of Nursing had its annual capping ceremonies, Sunday, Feb. 15, at Druid Hill ave. and Lanvale st.

Dr. Jean Rosenberg will speak on, "Woman's Place in the Modern World." The public is invited.

Look at all the ways...

Today's DUZ does a better job in your washer than any "detergent"!

DUZ

GIANT ECONOMY SIZE

Today's Duz is made especially for your washer! Read these facts, proved under typical home washing conditions, comparing Duz with all leading washday "detergents"!

Duz gets out more grimy dirt, box for box. That means Duz gets the greatest, grimiest dirt out of more clothes! Duz washes clothes whiter than new!

Duz washes more loads of clothes! Yes, every box of Duz washes more loads of clothes than any "detergent."

Duz cleans more safely! Today's Duz cleans more colored washables with greater safety! Nice cotton prints are safer from fading. Woolens are fluffier, safer from shrinkage. And Duz gives you almost toilet-soap mildness for your hands!

Duz does a better job in your washer...

DUZ DOES EVERYTHING

OUR FAMILY THRIVES ON Bond Bread

Says: Mrs. Robert E. Slack
248 Bryant St. N. W.
Washington, D. C.

"Ever since our children were little tots, BOND BREAD's been the mealtime favorite in this home. We like BOND BREAD's oven freshness and flavor . . . and we know that it's enriched with the vitamins and minerals that mean real, wholesome nutrition."

Read Henry Alpert, Mrs. Slack's grocer, whose store "Alpert's Market" is ok

401 Yes Street N. W.
Washington, D. C.

He says: "Like many folks, Mrs. Slack has been using BOND BREAD exclusively for years. Once people try BOND BREAD, they just stay satisfied!"

Taste tells... BOND's your best bread buy!

City's Tan Teachers All College Grads

1,600 School Instructors With Degrees, Asst. Supt. Reveals

Every colored teacher in the Baltimore schools is a college graduate, according to Houston R. Jackson, assistant superintendent of city schools.

Mr. Jackson's pronouncement was made during an address at a meeting of the Wilson Park Improvement association last Tuesday night in the auditorium of school No. 155.

Discussing the subject, "What the Baltimore City Schools are Doing for Our Children," the school administrator, who is in charge of colored schools, said that not only does every one of the nearly 1,600 colored full time teachers have a college degree, but every one of the 135 substitutes is also a college graduate.

Whites Without Degree

This contrasts sharply with the situation in the white schools where 25 per cent of the teaching staff has no college degree.

Mr. Jackson characterized the program of the city schools as one of the most progressive in the nation. He praised the late Supt. H. Lemmel for his "great humanitarian spirit" and "his dedication to the principle of equality of education for all children."

Mr. Jackson defended the city schools against the charge that all pupils automatically pass from one grade to another regardless of their achievement. He pointed out that 10 per cent of the pupils fail to pass each year because they do not make satisfactory progress in terms of their own aptitudes and possibilities.

Others On Program

The meeting was presided over by Dr. Nick Aaron Ford, president of the Wilson Park Improvement association.

Other participants on the program were the Rev. David Crockett, assistant pastor of Union Baptist Church; Mrs. Enla Mae Pitts, who sang three solos; and Mrs. Sinclair Swann, accompanist.

The association, which meets bi-monthly, is dedicated to the improvement of all aspects of community life.

Beauty Company Ups Advertising

ATLANTA, Ga. — Pleased by the tremendous and consistent selling job accomplished during 1952 for Dr. Fred Palmer's Skin Whitener, the Galemed Company, makers of such famous Dr. Fred Palmer products as Skin Whitener, Vanishing Cream, and Skin Delight Soap, recently announced the greatest advertising schedule in its 78 year history.

Realizing that colored newspapers are the key to the important colored-American market, Dr. Fred Palmer has been a steady advertiser in the AFRO ever since the founding of this publication. A deep understanding of colored-American problems plus the tireless teamwork of the AFRO convinced the company's executives that the AFRO now merits a larger advertising expenditure than ever before.

Since the birth of the famous Dr. Fred Palmer brand back in 1876, the firm has recognized the fact that colored-Americans prize their own publications and loyally patronize their advertisers.

That the readers of the AFRO enthusiastically endorse the products featured in the advertising columns has been confirmed by a recent independent survey of this market area.

Seventy-Five Future Air Force Officers

Applicants for advanced training in the Air Force ROTC program at A. and T. College, pose before a C-47 plane in which transported them to Pope Air Force Base, N.C., for medical examination last week. This is one of the three groups of 75 students who made the trip as the first major step in becoming Air Force officers. The plane was piloted by Maj. Elmor M. Kennedy, professor of Air Science and Tactics and Maj. Theodore Wilson, both members of the instructional staff at A. and T.

666 IS YOUR ANSWER TO COLDS' MISERIES

MAIL ORDER

HAVE TRIPLE POWER. Make others obey you, marry rich, have pep, success, health. Amazing new way. Free. Write Lodestone, Inc. Dept. A, St. Portsmouth, Virginia.

POEMS wanted for musical setting. Send poems for free examination. Five Star Music Mastery 446 Beacon Bldg., Boston, Mass.

MAIL ORDER

Free To Any Man or Woman

Worried about Money? Lost Loved One? Family? No matter what you are or what your personal problem is, "The Voice of The Power" may quickly help you. Send name and birth date (no money) to:

SECRETARY, BOX 6829-BA, Kansas City 4, Missouri

"With God All Things Are Possible!"

Are you worried, discouraged, perplexed? Very Remarkable Message on Job Vocational Guidance, Marriage, Health, Home and Family Troubles? Would you like more Happiness, Success and Peace of Mind? Write Today!

Here is wonderful NEWS! A remarkable Book of Prayer, PRAYER, THE GREAT ADVENTURE, by Dr. Frank Crane. Inspirational and Just Jam Full of Good Advice. Contains 365 Prayers, one for each day of the year. Sent postpaid only 25 cents. Also, a wonderful 10-LESSON STUDY COURSE, "Jesus Christ Healer" Lessons by Dr. Frank Crane, Christian Healer, Minister of Healing and Faith Healer of Alle Sickness and Ailments. Fast! Send 25 cents for all three absolutely Free!

MAIL ORDER

RARE LUCKY CHARM

Curio and Pocket piece. Conquerer of Evil. Attracts Good Luck & Fertility. Claimed Lucky by Gamblers, Students, Lovers, Home and Success. Magic Lucky Charm Book, charm or pocket piece Only $1.00 postpaid. Sold as novelty. SPECIAL: Lucky Charm with order and give as date of birth and receive FREE Lucky Charm Book. Write today.

CENTRO NOVELTY & CURIO CO., Box 1027 Studio, Kansas City, Mo.

ELDER M. WHITOUS

DO YOU WANT LUCK?

Lodestone are special for quick results in parts or model to fit your need. Lodestone is the most powerful magnet. Lodestone is a good Luck, Get Lodestone to attract Luck, Money, Success, Lodestone is sold only LUCK.

SPECIAL with each set of Lodestone we give the Silver Dollar Carrying Fine and a special Lucky Prayer. Lodestone ALL Prices postpaid. Special Set only $1.00. C.O.D. $1.25. Lodestone is a Power Magnet. Highly Magnetic Lodestone. Money back if not satisfied.

DENWCO, Dept. 31, Box 2057, Kansas City

IN MEMORIAM

DR. J. FINLEY WILSON

WILSON: — In loving memory of my believed husband, J. Finley Wilson, who passed away one year ago, February 19, 1952.

Your life was such a beautiful memory

To grieve that you are gone seems unfair

Like dredging you more time to Heaven.

When my daily hope is meeting you there.

We know if you could talk today

Your words would say, "Be patient"

Devotedly Wife,

LEAH F. WILSON

IT'S HERE

The Camille De Rose Story

The great, gentle healer who gave lives from the depths to wealth, fame, and happiness. Her life was amazing—yet true in every detail. Her life was a miracle. Her life was a blessing to all who knew her. Her life was a lesson to all who seek a better life. Her life was a story of P. O. Box 2004, Chicago, Illinois.

MAIL ORDER

"LONESOME"

MEET YOUR SWEETHEART. Friends, love and romance from the Correspondence Club in America (name of club). Sincerely everywhere. Lonely? Married, friendless? service alone? Write Correspondence Club, Box 1, Dept. 1, Hollywood, Calif.

AMERICAN COLORED CLUB P. O. Box 4711-Y, Fig St. Pa.

MADAME ZOLA

Psychic Reader

Evil Influences Cast Off Forever. Will help you no matter what your problem may be. If satisfied you be a full believer in my powers. If not satisfied send no money. Just write CARD.

1415 W. Girard Ave. Phone: PO. 7-7789

GOOD LUCK FOR YOU

COMPLETE HOROSCOPE READING

Send me your Birth date and your. I will send you your Horoscope. Give certified accurate. Send Stamp, self-addressed envelope and 25c to

MADAM MARY LEE

Box 236 Newark, N. J.

FREE! DREAM BOOK

1951 S. Hoth. Ave. Dept. FD-328, Chicago 16, Ill.

DO YOU WANT SUCCESS?

SUCCESS & POWER CAN BE YOURS!

Through the use of our famous

NIDIA LINE

Over 5,000 spiritual and occult items including oils, incenses, powders, candles, perfumes, Kits, expensive curios, talismans, religious & church supplies—a goldmine in this field for over 35 successful years. Write for this large, illustrated wholesale catalog. SEND TODAY CATALOGUE FOR SUCCESS AND POWER

NIDIA BOTANICAL GARDENS 70 E 116 St., NYC. Dept. A

DO YOU want to Win?

Can be remembered by any man or woman, young or old, rich or poor, married or single, in any walk of life, anywhere in the world, regardless of race, creed or color. Lucky Charm Book, Lucky Charm Bracelet, Lucky Charm Ring, Lucky Charm Pendant, Lucky Charm Pin, Lucky Charm Earrings, Lucky Charm Cuff Links, Lucky Charm Tie Clip, Lucky Charm Pocket Piece, Lucky Charm Key Ring