Torrid Action In The District Golden Gloves Tourney

Left photo, Dick Hillard, white, of Quantico, 1953 Middle Atlantic Inter-Service Athletic conference champion, has a right hand blocked by ranger Randy Horne of the Merrick Club in a 126-pound scrap. Horne won the bout. Middle photo, Howard Williams, an unorthodox fighter from the Southwest Police Boys' Club, bobs and weaves out of range of the heavy artillery of Pat Walker of the CYO. Williams halted Walker in 1:12 of the second round to take the 118-pound novice title. Right photo shows Harold Smith, young brother of Gene Smith, popular pro fighter, winging a right hand to the jaw of Theodore Wilson of the Merrick Club in the 112-pound class. Smith, representing the Northeast A.C. won an unanimous decision. AFRO Photos by Dave Harris.

Dunbar (W) Wins, 62-50; Spingarn Bows, 58-47

District school teams divided tilts with Baltimore quintets here Wednesday in the final stages of the South Atlantic Conference basketball race.

Douglass High school ran up a 40-25 halftime score, and then held on in the second half to down Spingarn, 58-47, with Bill Braxton and Jim Brightful scoring 19 points apiece.

Edgar Phoenix and George Smith tallied 16 and 15 points, respectively, as Dunbar of Washington topped its namesake in Baltimore, 62-50, in a contest which wasn't decided until late in the final quarter.

Center William Amos scored 19 points for the losers. However, Dunbar spread its scoring, with four players hitting double figures.

Dunbar of Baltimore held the edge on the free throw line with 10 to six for the winners. From the floor, Dunbar of Washington hit 28 goals to 20 for the losers.

G	F	P		G	F	P
5	11	Smith,f	Brightful,f	9	1	19
6	14	Wash'ton,f	Braxton,f	8	3	19
0	0	Young,f	Brister,f	1	2	4
4	10	Saund'rs,c	Corthorn,c	1	3	5
3	6	Taper,c	Turnstall,c	2	1	5
3	2	Phoenix,g	Fleming,g	2	0	4
0	2	Mays,g	Butler,g	0	0	0
			Dorsey,g	3	0	6
19	9	47 Totals:		25	6	58

Score at halftime, 40-25. Douglass

G	F	P	Dunbar (W)	G	F	P
6	10	Phoenix,f	M'Arthur,f	4	1	13
7	1	15 Smith,f	Winkles,f	3	2	8
0	0	0 Quander,f	Thomas,f	0	0	0
0	0	0 Wright,f	Amos,c	8	3	19
2	0	4 Williams,c	Buckner,c	0	1	1
4	3	10 Johnson,c	Diggs,c	1	0	2
1	0	2 Brown,c	Hawkins,c	0	0	0
3	3	9 Dent,g	Kenny,g	0	0	0
2	2	6 Harper,g	Robertson,g	2	3	7
3	0	6 Mitchell,g	Thom'sn,g	0	0	0
0	0	0 Taylor,g				
0	0	0 Syphax,g				
28	8	62 Totals:		20	10	50

Halftime score, 27-36, Dunbar (W).

Hampton Tops Howard, 80-73

HAMPTON, Va. — In the final game of the season Hampton Institute Pirates edged Howard University, 80-73, here Saturday night to chalk up a perfect record of winning all home games on the schedule, with a CIAA Conference record of 13 wins, 3 losses.

Harold (Stretch) Adams led the Pirates, sinking 29 points in his last game as captain of the team as he graduates in June.

Three other seniors played their final game: Alan Walker (12 points); Leroy Hedgepeth, and Larry Williams (10 points.) Donald Ellis (soph) scored 14 points.

For Howard, George Butler was pivot man with 19 points.

Morris College Tops Florida Ind., 101-83

SUMTER, S.C. — The Morris college cagers defeated the Florida Normal and Industrial college, 101-83, here Friday night.

Ellerbe Clan Rates High As Athletes

WASHINGTON

A proud father, who admits that his own athletic achievements "weren't much to write and talk about," can do plenty of both concerning the ability of his two athletically-gifted sons.

He is Zack Ellerbe of 236 O st., nw, an amiable individual, whose biggest claim to athletic prowess was rising to the post of baseball manager. He was a formerly manager of the Piney Grove semi-pro team in Rockingham, N.C.

His two sons, both widely known here in District sports circles, have cut a much bigger path in athletics, and their dad is justifiably jubilant.

Steve Named Captain

Steve, '20, a husky 185-pound fullback, who has starred on offense and defense at Virginia State since enrolling in 1950, has been captain of the Trojans' gridders this fall.

Lacy, 26-year-old baseball star, has been signed to the St. Louis Browns' farm club, at York, Pa. He is scheduled to report next week.

The younger of the Ellerbe brothers flashed into prominence as a star member of Cardozo's football and baseball teams in 1948 and 1949. Steve won honors on both the AFRO's All-H i g h baseball and football teams with his smart, heady performances.

All-CIAA Back

A senior at Virginia State, Steve was named All-CIAA back in 1951 and 1952. He stood out on both offense and defense despite recurring injuries to his shoulder.

He is a major in physical education, and will succeed Leo Miles, also of Washington, and a former high school teammate, and Floyd Keene of Pittsburgh, Pa., co-captains during the past season.

Lacy, a 6-footer, 180-lb. outfielder, attended school in Rockingham, N.C., where he leaped into prominence as a star baseball player. He cavorted briefly with the Washington Black Sox under Dopey Jones, and later two years with the Homestead Grays, 1947 and 1948. He also played with the Elite Giants.

Ranking Service Boxer

Charles Butler, 175-pound District Golden Gloves champion, holds the James A. Sullivan memorial trophy which he received as the outstanding service fighter in the tourney which ended last Thursday night at Uline Arena. The Bainbridge (Md.) sailor halted Ralph Meador of the Catholic Youth Organization in 1:43 of the second round. AFRO Photo by Dave Harris.

Elected Captain

STEVE ELLERBE

Hornets Fall Prey To Quintet

WHITEVILLE, N.C. —The Central Hornets fell prey to the Bladenboro Five at Bladenboro by a score of 45-37. Joe McFarland laid up 15 points which kept the game in a lively pace.

The Lady Hornets tied the opposing sextet, 22-22. Sandra McNeil, Central's veteran forward, displayed a significant prowess in netting 10 points.

Central Vs. Lumberton

In a thrilling contest against Lumberton, the Hornets of Central were defeated by one point. James Troy did it again with 22 points to his credit.

Sandra McNeil, playing her "Swan game" during the regular season piled in 17 points to lead the Lady Hornets to a 31-30 victory.

Korea, World War II Vet Ordered Overseas

FORT SLOCUM, N.Y. — Sgt. John A. Hospedale, veteran of the Korean conflict, son of Ernest Hospedale, 228 Franklin ave., Brooklyn, has received military orders for transfer overseas with the United States armed forces in Europe.

Sergeant and Mrs. Hospedale, the former Miss Elisa Perez of 73 E. 118th st., NYC, have been residing at Fort Slocum and previously lived at 172 Monroe st., NYC.

Morgan Magicians Trip Bisons, 82-66

Tricky Ball Handling Befuddles Howard As Two Teams Click

Sure basket shots plus tricky ball handling which befuddled their opponents paced the Morgan State College Bears to an 82-66 defeat of the Howard University Bisons here Friday night to give Morgan its eleventh conference win of the season, before more than 2,200 fans in the Edward F. Hurt Gymnasium.

The victory, the second of the year over the Bisons (this in the season's finale) wrapped up Morgan at 11-3, a conference record which gives the Bears the least number of losses among the CIAA teams.

Lester Gardner, sharp-shooting forward from Newark, N.J., a Bear high scorer all season, led the Bears garnering 16 points. Charles McMillan, center, trailed with 13. Neal of Howard was the night's heaviest scorer, tallying 21 points.

Coach Marse Hill divided his eleven-man variity into two teams, the first playing the first and third quarters, the second squad in the second period and a combination of both in the fourth.

The first team captained by Bear Co-Captain George Williams, Bill Stern, award winner from Norristown, Pa., led the Bisons, 18-11, at the end of the initial quarter.

The second squad, under Co-Captain Robert Thweatt of Hamilton, Ohio, changed the pace from slow to fast and at the end of the half-break had Morgan ahead, 42-22.

Neal, Lucas, Butler, and Mazique paced the Bisons in the third period as they picked up 25 points to the Bears 14. The score at the end of the third was Morgan 56, Howard 47.

Back into play in the fourth came the combination squad with fancy dribbling and passing by Thweatt and Raymond (Spider) Murphy, the Bears piled up 26 points to end the game at 82-66.

Pirate Tankmen Bow To Howard In Dual Meet

HAMPTON, Va. — In a duel swimming meet here, Howard University took eight firsts for a total of 60 points while the Hampton Institute swimmers claimed two firsts and chalked up 23 points. The Pirates took first place in the 400-yard free-style relay with Davis, Wallace, Cyrus, and Braxton swimming for Hampton, while Ferguson, diving against Howard's Stone, was rated No. 1 boy by the judges.

Relay Team Scores

In the 300-yard medley relay, the Washington team of Henry, Taylor, and Ellison, took first place with ease; and in the 220 free-style, Fyne grabbed the lead with Henderson of Howard in second place.

The 440-yard free-style saw Gee of Howard in first place with teammate Bruner second, while Pirate's Hamlin came in third. Thomas took first and Taylor second for Howard in the 150-yard individual medley with Cyrus of Hampton, third.

The 100-yard free-style saw Gee of Howard and Bruner again taking first and second respectively, Scott of Hampton, was third.

In the 200-yard breaststroke, Braxton of Hampton p u s h Drew of Howard to take second and third places. First, as usual, was Howard's Pyne.

In the 200-yard backstroke, Henry of Howard came in ahead of Alsop of Hampton, but Kant, Howard man, also yielded to Alsop, giving Hampton second place.

The 50-yard free-style saw Ellison take first and Stone second for Howard, with Lewis of Hampton third.

Horse Racing

SETH SEZ

Horses that impressed me and appear ready to enter the winner's circle in the near future:

AT HIALEAH PARK

BATTLEFIELD—Recent winner AFTER YOU—Last good AUGUST LOON—Fair at times CLEAR COURSE—Raced fast NEWS AGAIN—Fast stops NIVA-KALOR—Never quit OUR ACE—Second recently BERNROUGH—Could surprise ATTENTIVE—Flashed speed POST CARD—Last a bloc LIGHT MOON—Was never better TIMUS—Better than rated LOVELY KATE—Trials good WAR GOD—On the improve ARGYLE—Has met better G. TWO—Trials good

AT SANTA ANITA

JANA—Was never better VERACAI—Fast SHINE BOY—Hard to guess AUNTIE—Chance here FOUR BY FIVE—Late form fair JUROR—Fast finisher FOR EXAMPLE—Second recently DEL-MARINO—Fast

ODE STAR—Has speed SWANEE—Fast early—Fit in drive RIGHT BULL—Recent form good LAZY JO—Last fair LIEGE—Wins at

AT HIALEAH PARK

SMOKEY POINT—May go well ROMAN SECRET—Last a pip SQUARE OFF—Won last FIRST GLANCE—Likes track

AT FAIR GROUNDS

JOLIRAN—Has shown speed COLONEL SEVEN—Likes track DEPTH—Should improve ROSAMUNDA—Had good PENAWAY—Won last SHELL DIVER—Is close quarters DR. FELIX—Last fair BATTLE CHIEF—Can do better JEAN THE JOKER—Was never better

AT BELMONT PARK

MY ETHELYN—Showed promise NEVERLATON—Some good efforts UNCLE SHILE—Finished stoutly VIRGINIA BUTLER—Better last PROMETHEUS—Going good now COUNT STEEL—Showed here SHY GUY—Still retains speed

AT SUNSHINE PARK

KINGS SPEED—Last good BUSY INDIAN—Closed gap NOT JOE—Could surprise KENWOOD—Last fair TURN BACK—Some good efforts BEST DOINGS—On the improve BAW—Could improve BEW—Could improve TUNE TOPPER—Could repeat SUN SPEED—Last a pip YOUNG ROMANCE—May go well ARCOUT—Likes route INKY RACER—Has speed HOOP RAIDER—Flashed speed ARMY PAL—Go well here OOH PAUL—Likes off-track WISE ADVISER—Trials good

Carver Rolls Over Lockerman Twice

ELKTON, Md. — The Carver high school cagers had little difficulty last week in defeating Lockerman high of Denton, 71-39, in the Elkton Armory.

Lockerman, crippled by the absence of two regulars, was outclassed by a strong Carver team that took a first period advantage, 28-76, and moved on to lead at Half-time, 40-13.

Lopez, Carver's rangy center, connected for 20 points as did A. Austin for Lockerman. Billy Price of Carver hit for 19 points.

Carver girls were the winners over the Lockerman girls in the preliminary, 31-23, to remain undefeated.

BUTLER RACKS 100 POINTS

TYLER, Texas—Butler College defeated the Dunbar Bears, 103-35, recently.

Stars In Meet D.C. Swimmer

NASHVILLE, Tenn. — Tennessee State's Tiger Sharks, three-time national college champions, defeated the Cardinals of Ball State Teachers College, Muncie, Indiana, 56-38.

Sharkman Leroy Jones, freshman sprint star from Washington, D.C., was the high point man winning the 50-yard dash, 100-yard free-style, and swam a leg on the 400-yard relay.

The Tennessee team captures first place in seven of the 10 swimming events and placed both first and second in the 50 and 100-yard swim.

Stanley Gainor, senior, won the 440 with ease and anchored the winning 400-yard relay team.

The "B" team of Tennessee State dunked Central State in their second meeting of the season, 68 - 16, at Wilberforce, Ohio, while the "A" Team journeyed to Chicago for the Relays. The Nashville tankmen won nine of 10 first places, including the two relay races.

Peabody Whips Maggie Walker

PETERSBURG — Peabody High defeated Maggie Walker of Richmond here last week, 56-32, ending the Richmonders 23-game winning streak.

Peabody, winner of 18 games in 19 starts, now has a 13-1 District record; Walker, 15-1, in district competition.

In the preliminary game, the Lionette defeated Maggie Walker girls, 25-1.

Delaware Hornets Top Norfolk, 96-54

DOVER, Del.—The Delaware State college Hornets turned back the Norfolk State Teachers college here last week, 96-54. Clark Glenn, from Philadelphia, led the Hornets with 16 points. Burney scored 15 for the losers.

Cheyney Downs Miner, 104-62

CHEYNEY, Pa.—Miner Teachers' College closed its 1952-53 cage season with a one-sided 104-62 walloping at the hands of Cheyney here Saturday night.

William Parker, a 6-foot, 4-inch freshman, led Cheyney in an all-out offensive spurt which carried the winners to a 53-37 halftime score. Parker, a one-man wrecking crew, tallied 30 points to take high scoring honors. The lanky newcomer in the collegiate circles made 18 field goals most of them from the pivot, and added three free throws.

Jimmy Lonesome tallied 21 points to take runnerup honors for the winners. For Miner, it was the shortest player who took top scoring honors. Capt. Ken Hopkins, five-foot, five-inch forward, tallied 21 points. Bernard Braddock followed with 15 points.

The setback gave Miner an overall mark of 7-6, and a final Eastern Intercollegiate Athletic Conference slate of 6-4.

TSU Nine Preps

HOUSTON, Texas — Baseball training began at Texas Southern University on Tuesday, February 3 on the University's athletic field.

With a tough schedule ahead, Coach Edward Adams has started his charges with a rigid training schedule, lasting two hours daily.

TIME TO SWITCH?

THIS 60-SECOND WHISKEY TEST GIVES THE ANSWER!

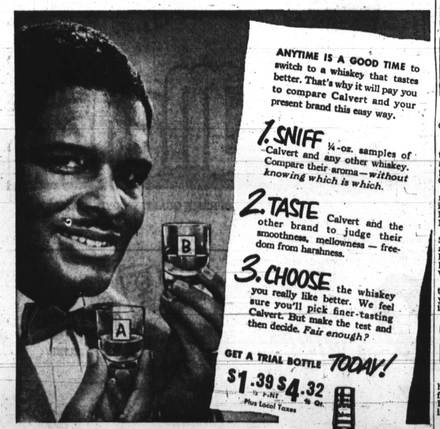

ANYTIME IS A GOOD TIME to switch to a whiskey that tastes better. That's why it will pay you to compare Calvert and your present brand this easy way.

1. SNIFF ¼-oz. samples of Calvert and any other whiskey. Compare their aroma—without knowing which is which.

2. TASTE Calvert and the other brand to judge their smoothness, mellowness — freedom from harshness.

3. CHOOSE the whiskey you really like better. We feel sure you'll pick finer-tasting Calvert. But make the test and then decide. Fair enough?

GET A TRIAL BOTTLE TODAY!

$1.39 ½ Pint $4.32 Qt. Plus Local Taxes

COMPARE...and you'll switch to CALVERT

CALVERT RESERVE BLENDED WHISKEY • 86.8 PROOF • 65% GRAIN NEUTRAL SPIRITS. CALVERT DISTILLERS CORP., N. Y. C.

666 LIQUID OR TABLETS IS YOUR ANSWER TO COLDS' MISERIES

Thick, stubborn Colds respond fast to this medicine. Try it and see for yourself!

Barenburg EYES EXAMINED

Glasses Fitted

For Appointment CALL SA. 0285

PARK AVE. & FAYETTE ST.

3316 EASTERN AVE.

LENSES DUPLICATED PROMPTLY

LIBERAL CREDIT

HAVE YOU A LITTLE BRANDY HANDY?

Hennessy brings you the World's Preferred Cognac Brandy in the famous

SPORTSMAN'S FLASK

Imported from France

Popularly priced

Curved to fit pocket

A warm companion wherever you are

At Your Retailer's Now

BY LAW GENUINE COGNAC is distilled only from grapes grown in the Charente district of France. No other brandy is Cognac.

★ ★ ★

HENNESSY COGNAC BRANDY

84 Proof • Schieffelin & Co., N.Y. • Importers Since 1794

Classified Section: 'The People's Market Place'

Classified Ad Pages Are-19-20-21

CALL MU. 6016—MISS MARION

In Memoriam 1

PHILLIPS—In loving memory of our dear Mother, BENTHA PHILLIPS, who departed this life, March 1, 1952

Gone but not forgotten,
God took her home,
It was His will,
But in our heart she lives still.
—HER CHILDREN.

Rooms For Rent 4

FURNISHED ROOM — Working gentleman. No objection to company. 207 N Carey Street.

FURNISHED ROOM for rent to reliable, employed gentleman or lady. Hot water and heat. 2101 Bryant Avenue, Call LA. 7046.

LARGE FURNISHED room for man and wife or settled gentleman. Use of kitchen. $6.00 week. GL. 8231.

NEATLY FURNISHED front room for couple or single. 2630 McCulloh Street. LA. 8088.

FURNISHED ROOM for rent in 900 Block Robert Street. Apply 1948 Division Street. MA. 3249.

FURNISHED ROOM for rent, use of kitchen. Apply 2238 Riggs Avenue.

FURNISHED ROOM for rent. Lady or gentleman. Settled. MA. 8209. 1200 Druid Hill Avenue, side entrance.

FURNISHED ROOM with use of kitchen. Call HO. 8962, before 6 p.m.

ROOM FOR RENT. Call after 7 p.m. WI. 8486.

COMFORTABLY HEATED room for rent. 1304 Park Avenue. Man only.

FURNISHED 2nd Floor front heated room for a reliable lady. MA. 8943-J.

FURNISHED ROOM for rent to employed, young couple or single lady. Apply 1420 Druid Hill Avenue, ring top bell. LA. 8335.

FURNISHED ROOM for rent. Use of kitchen. Hot and cold water. 1316 N. Bond Street. Call after 4. OR. 3767.

FURNISHED, HEATED room for rent. 1348 N. Fremont Avenue. LA. 4641.

LARGE FRONT ROOM. Twin beds. LA. 7710.

DIVISION STREET — 1602. Furnished room. All conveniences. Responsible. Apply within. Mrs. Jeffers.

FURNISHED ROOM for rent for man or woman. Heat and hot water. Will accept 1 child. East Baltimore. OR. 8008.

FURNISHED ROOM for employed lady or gentleman. Hot water, electricity and heat included. EU. 5464-J.

SINGLE FURNISHED room to sober Christian lady or gentleman. Hot water and heat. Phone EU. 2706-J Tuesday after 5:30. Wednesday morning until 11:30 a.m.

ROOM FOR RENT — Neatly furnished. Company allowed. 2030 Druid Hill Avenue. Call GI. 0055-W.

FURNISHED ROOM, comfortably heated. Madison Avenue, near Lafayette. Call MO. 7698-J.

Furnished room for rent. Employed person or persons. Call MA. 6815-W.

3 LARGE UNFURNISHED front rooms, private toilet, for settled, employed couple also 1 furnished room for single gentleman. LA. 6029.

FURNISHED ROOM for rent. Apply 1529 Argyle Avenue.

TWO ROOMS for rent, one furnished, one unfurnished, to nice reliable. Apply 2248 W. Lafayette Avenue.

3 UNFURNISHED, HEATED rooms for rent. All conveniences. Apply 2709 Baker Street.

NEATLY FURNISHED rooms for rent. Heat, gas, electricity furnished. Use of kitchen. Apply after 5 p.m., 2021 E. Hoffman Street.

FURNISHED ROOM for rent for single person. Use of kitchen. Hot water heat. Must be neat. ED. 1417-J.

FURNISHED ROOMS

For Couples or Singles to lending Balto. hotel, PENN HOTEL. Phone MA. 9752 or MA. 9816

1631-35 PENNA. AVENUE

MRS. BESSIE SCOTT. Mgr.

Rates from $8.50 Weekly Up

FURNISHED ROOMS

1400 Blk. W. Mosher St. $5.00 week

N. Broadway Nr. Hopkins $7.00 week.

Heat and hot water furnished.

APPLY

218 W. FRANKLIN ST.

Room and Board 6

ROOM AND BOARD for employed gentlemen. ½ block from No. 27 bus line. ED. 0679-J.

Apartments For Rent 8

327 N. CAREY—4 lovely rooms, 1st floor. Adults only. Recently redecorated. Apply 1231 W. Baltimore Street.

UNFURNISHED APARTMENT — Moreland Avenue, near park, 3 rooms, bath, back porch, modern, private entrance, $75 month. MA. 8032 or LE. 0078.

2876 W. LANVALE STREET near Pennsylvania Avenue — Front room apartment, private bath. 1st floor. MO. 6966.

PARTLY FURNISHED, modern basement apartment. 3 rooms, private bath, hot example. 2419 Madison Ave.

MODERN 4 ROOMS and tile bath, hardwood floors, hot water heat. Working couple only. No children. LO. 5397.

APARTMENT — UNFURNISHED. 2300 Block W. North Avenue. 3 rooms with tiled kitchenette and modern bath. Near paper and paint. Private entrance. Adults only. Call FO. 4362.

PARK AVENUE—1127, 3 rooms, all conveniences. Heat, hot water. Reasonable. Block.

UNFURNISHED—3 rooms, private bath. Heated. Nothing douglas Call FL. 5327; 5:30 to 5:30 except Tuesday. No children.

2 ROOM UNFURNISHED apartment with semi-private bath. All conveniences. Couple. No children. Apply 1848 W. Mulberry Street.

3 ROOM UNFURNISHED apartment. Gas, electricity and heat. 1123 Dukeland Street. LO. 4183.

MOSHER STREET—2631 W. Beautiful modern 3 rooms, tile bath, oil heat, $75.00. LE. 7033 or RO. 2069.

BENTALOU STREET—Unfurnished 2 rooms and private bath. Reference. Phone MA. 3323-J or FO. 4833.

2 ROOM UNFURNISHED apartment. Electricity included. Phone MA. 9966.

3 ROOM UNFURNISHED apartment for rent. 2828 Westwood Avenue. Apply after 6 p.m.

Apartments For Rent 8

APT. FOR RENT

529 N. CARROLLTON AVE.

2 rooms, bath, heat furnished.

CALL ISADORE ABRAMS

1019 N. CHARLES ST.

MUlberry 7239

APTS. — EAST BALTO.

1302 E. BOND ST.—6 rms. $40.00

1300 E. LEXINGTON ST.—Store frt., private bath. $7.50

1300 E. LEXINGTON ST.—1st flr. 3 rms., private toilet. $5.50.

DAVAL REALTY

2115 E.—BALTIMORE ST.

DI. 8080

APT. FOR RENT

1073 W. FAYETTE ST.

Bedroom, kitchen and bath.

CALL ISADORE ABRAMS

1019 N. CHARLES ST.

MUlberry 7239

Apartments

2 single rooms for rent. Middle aged women with reference preferred.

Apply

2632 HARLEM AVE.

APTS. FOR RENT

2 & 3 Room Apts.

877 LINDEN AVE.

1005 MADISON AVE.

2327 PENNSYLVANIA AVE.

LE. 6907 LE. 0758

CALL LA. 3297

Rooms & Apts. For Rent 10

2 ROOM APARTMENT and front bedroom for rent. LA. 3466. 898 N. Stricker Street.

FOR RENT—Furnished. Walbrook Avenue, near Poplar Grove, 2 rooms, and bath. $15.00 week. Also Basement Apartment, $8.00 week. Also furnished rooms, $5.00 week. Utilities included. LE. 3476.

Apartments Wanted 11

COUPLE WISHES UNFURNISHED apartment. 2 rooms, kitchen and bath in Northwest section. Call after 5 Friday and after 2 Saturday. ED. 2584-M.

House For Rent 12

N.W.

SMALL HOUSE

4 rooms and bath, $12 wk.

Apply

218 W. FRANKLIN ST.

Stores For Rent 18

STORE FOR RENT

1200 McCULLOH ST.

(Ideal as Barber Shop, Dry Cleaning, etc.

WILL REMODEL

FOrest 4349

FOR RENT — STORE

2303 McCULLOH ST.

PROPERTY SERVICE COMPANY

231 ST. PAUL ST.

PLaza 7855

Offices, Business Space 20

PROFESSIONAL BUILDING

1200 McCULLOH ST.

Applications are now being accepted for leases in proposed office building on this busy transfer corner. Ideal for lawyers, physicians, dentists.

For Appointment

MR. LISANSKY

FOrest 4349

Business Opportunities 21

CLEANING AND PRESSING SHOP FOR SALE

Fully Equipped.

1800 LINDEN AVE.

Doing Good Business.

Reasonable

MA. 9157

For Sale or Rent 22

SHOE REPAIR SHOP for sale or rent. Good business location. Apply 1909 Edmondson Ave.

3 BEOTH BEAUTY SALON—Fully equipped. 2 booths now rented. Call WI. 3232. 709 N. Monroe Street.

1713 PRESSTMAN STREET—Store, established as grocery. Fixture included. No stock. For sale or rent. FO 6800.

For Rent 22-A

1124 N. FREMONT AVE. —

Corner Winchester. 3 stry. brick house. Store front, with 4 apts. 100 ft. deep, double garage. $303.00 rent monthly. Phone

PE. 8400, Days

FO. 8400, Nights

If you have difficulty in wording your ad,

JUST CALL MISS MARION MUlberry 6016

She'll be glad to help you.

Houses For Rent

HOUSE FOR RENT

NORTHWEST—6 rooms, bath. $15 wk. Available March 15th. Cement basement, white kitchen range, venetian shades. Only responsible tenant or couple considered. Write where you work and references to

MR. DAVID, 211 E. Fayette St.

Licensed Employment Agencies 23

HELP WANTED

DAY WORKERS, DOMESTIC WORKERS, WAITRESSES, AND PUBLIC WORKERS.

APPLY

ERNESTINE'S EMPLOYMENT AGENCY

576 LAURENS ST.

Phone MAdison 9080

15 WOMEN WANTED

Excellent Private Family Jobs. $150 - $180 per mo. to start. Wonderful positions. You have your own room and bath. Plenty of jobs for men and women. Plenty of City Jobs

AMERICAN EMPLOYMENT AGENCY

1354 W. North Ave. Laf. 5800

Help Wanted—Female 24

COOK—EXPERIENCED. In apartment. 3 in family. High wages. Home nights. References. LA. 3105.

HIGH CLASSED Bar maids—Best, recent city reference. Experienced. Apply Rieter's, Fulton and Pennsylvania Avenue.

MAID—And plain cook for Doctor's home. 5 days, 3 nights. Laundry $25.00. MO. 8185.

MAID—General housework and ironing. Bendix washer, no nights and no cooking. 5 days, $20.00 and carfare. Reference required.

MAID — General housework in apartment. Forest Park section. 1½ days. Phone BE. 4384.

WOMAN—Alteration hand on men's clothing. Apply Modest Man. 207 N. Gay Street.

WOMEN WANTED To render Avon's personalized service. Earn good income in spare time. No experience necessary. Free training. Call MU. 3056 between 5 and 8, or PL. 8053 after 6 p.m., for interview.

OPERATORS

Experienced on single needle machines. Must be able to work steady. Apply

4 MARKET PLACE

— 2nd floor.

Help Wanted—Male 25

M-E-N!

If you are between the age of 24 and 45 years, married, neat appearing and know the city, we have an excellent paying position for you as a chauffeur for Yellow Cabs.

APPLY MR. WARDER

508 E. PRESTON ST.

Child Care 29

MOTHER'S CARE to infants and children. Phone MA. 4949.

NURSERY CENTER—1819 W. Lexington Street. Pick and delivery service. Call ED. 4159-R, after 7 p.m. Call LA. 4914.

WILL CARE for children in my home by the day or week. Reasonable rates. LA. 9913.

Laundering 30

1ST CLASS LAUNDRESS wishes work at home. Men's shirts a specialty. Call PL. 0868.

For Sale — Furn. 32

Unclaimed Furniture

NEW AND USED—ALL KINDS FROM RAILROADS AT VERY LOW PRICES (CASH OR CREDIT)

STATE FURNITURE CO.

722 W. Balto. St. SA. 7594

For Sale - Misc. 32a

BOYS' CLOTHING—Size 14 and 16. Good condition. Call DI. 4523.

TV—NEW 20" MUNTZ

$159.95 (tax incl.) Factory salesman. Call

MR. TONY SIMONE

WI. 9174

Sewing Machine Repairs 34b

SEWING MACHINES

ALL MAKES REPAIRED

We Will Electrify Your Sewing Machine At a Reasonable Cost.

Oiled & Regulated $2.00

Work Guaranteed

Mr. Alexander — RGers 2161

Mortgage Loans 35

NEED MONEY?

1st and 2nd Mortgages Loans

$500 pay back	$ 1.25 wk
$1000 pay back	2.50 wk
$2000 pay back	5.00 wk
$4000 pay back	10.00 wk

(plus 6% interest)

S. M. SILBERTSTEIN

407 PARK AVE. ec. RIDDLE ST.

SA. 6612 — Night & Sunday LI. 7097

Open Monday Evenings 7:30 to 9 p.m.

MONEY TO LOAN

- MORTGAGES to Home Buyers
- GROUND RENTS Purchased

Consult:

SOUTHERN LIFE INSURANCE COMPANY

1841 PENNSYLVANIA AVE.

BALTIMORE, MD. MA. 3144-5

WILLARD W. ALLEN, President

ESTABLISHED 1906

Mortgage Loans

1st & 2nd Mortgages Negotiated

Payment as $32 A Week On Low as Each $100

Includes Interest & Principal

If you are back in your payments on your present mortgage—or need money for other bills and obligations, see us.

24-HR. SETTLEMENT IF NECESSARY

27 yrs. experience in financing homes.

MAJOR REALTY SERVICE

110 E. LEXINGTON ST.

MU. 8266 Eves. & Sun. RO. 1886

Real Estate For Sale 44

Mortgage Loans 35

Personalized Mortgage Loans

Let us do for you as we have done for so many others—arrange a 1st and 2nd mortgage that is designed especially to meet your needs.

Our liberal loans are designed to fit your family budget permitting consolidations of all debts, and leaving you with one place to pay each month.

Government schedule as low as 5% interest. 1st mortgages up to 20 yrs. 2nd mortgages up to $2,500 for $5,000.

All details held in strictest confidence. Phone today and let us have a representative see you at your home.

Transaction completed in 24 hours in emergencies.

THE STRAND CO.

SA. 5671 LI. 4696 FO. 8670

Mov., Haul., Truck, Etc. 36

Day Phone MA. 7261

NIGHT PHONE:

LO. 6185—AL. 0. to 6 A.M.

W. M. DUNHAM

MOVING HAULING

CUT-RATE PRICES

1947 PENNSYLVANIA AVE.

Plumbing & Heating

WHY MAKE EXCUSES?????

Have us install new & up to date plumbing from cellar to bath room. Terms $1.25 & up per week. FHA Plan

FRANCIS P. BURGESS

GILMOR 0330

Registered Master Plumber

Home Improvements 37

NO JOB TOO LARGE

NO JOB TOO SMALL

CALL

JAMES B. GRAY

GENERAL CONTRACTOR

Reasonable F. H. A. TERMS

LO. 6083

1936 HARLEM AVE.

Real Estate For Sale 44

VETS $495 CASH DOWN

$66 MONTH

ROSEDALE ST.—951

Newly decorated, hardwood floors, 3 bedrooms, 2 car garage, oil h. w. heat. Porch front.

Mr. Starke — LO. 5690

CIRCLE REALTY CORP.

WI. 2800

Autos For Sale 45

CHRYSLER '39—Clean, runs good; low mileage. In one family since new. $200.00. LI. 1199.

NASH—1951 "Ambassador", 4 door Beautifully two-toned tan and russett. Hydramatic. Fully equipped. Almost brand new. 7,000 miles. Must sacrifice at $1,450. MO. 3589.

Real Estate For Sale 44

Real Estate For Sale 44

G. I. BARGAIN

2508 ARUNAH AVE.

PORCH front, 6 rooms, oil heat. $8075. Gr. rent $96. Open Sunday 2-5.

TU. 2710

ALL VACANT

IMMEDIATE POSSESSION

LOW DOWN PAYMENT

2858 W. MULBERRY ST.—Porch, 6 rms., bath, oil ht.

1902 W. FAYETTE ST.—2 complete apts., h.w. oil ht.

1920 W. FRANKLIN ST.—6 rms., bath, furnace.

815 E. 22ND ST.—Porch, 6 rms., bath, oil heat.

2004 RAYNOR AVE.—6 rms., bath, oil heat.

PROPERTY SERVICE CO.

231 ST. PAUL STREET PLaza 7855

Vacant - Small Down Payment

N. W. BALTIMORE

3025 BRIGHTON ST.–6 rms., h.w oil heat.

1111 ELLICOTT DRVY.–Duplex, gas heat.

1708 THOMAS AVE.–6 rms., bath, $295 down.

1711 THOMAS AVE.–6 rms., bath, $295 down.

2814 W. NORTH AVE.–6 rms., bath, gas heat.

N. E. BALTIMORE

1121 BRENTWOOD AVE.–3 sty., 8 rms., $295 dn.

2216 E. CHASE ST.–6 rms., h.w. oil ht., $295 dn.

712 E. CHASE ST.–3 apts, ol ht., $395 dn.

1423 N. CHESTER ST.–2 baths, 2 kits., $295 dn.

2240 GUILFORD AVE.–3 sty., 9 rms., $395 dn.

VACANT SOON

1729 ASHBURTON ST.–7 rms., bath, oil ht.

2842 W. MULBERRY ST.–6 rms., bath, oil ht.

1500 MORELAND AVE–Porch, 6 rms., bath.

1943 W. FAYETTE ST.–6 rms., bath, $295 dn.

904 FRANKLINTOWN RD.–Pch., 2 apt. $295 dn.

506 E. 20TH ST.–8 rms., oil heat.

336 20TH ST.–9 rms., oil heat.

PL. 2421 Eves. LI. 7972 – MO. 3094

VACANT HOMES

NOTE SMALL DOWN PAYMENTS

BALANCE LIKE RENT

TO BE VACANT IN 30 DAYS

$490 DOWN—3208 PRESTMAN ST.—2 sty., sun parlor, 6 rms. & bath, hot water heat, hardwood fls.

$590 DOWN—900 ROSEDALE ST.—2 sty., 6 rms., pantry, bath, oil heat, hardwood floors, laundry trays and flush in basement.

$290 DOWN—2867 W. MULBERRY ST.—2 sty., porch front, 6 rms. and bath. Oil heat.

$290 DOWN—2103 E. LAFAYETTE AVE.—2 sty., 6 rms. and bath, h.w. oil heat.

$390 DOWN—2711 WINCHESTER ST.—2 sty. pch. front, 6 rms., bath, wash trays in basement.

$390 DOWN—3002 BRIGHTON ST.—2 sty., 6 rms. and bath, oil heat, porch front.

$490 DOWN—2936 MOSHER ST. — 2 sty., porch front, 6 rms. & bath. Oil heat, 2 apts.

$490 DOWN—2327 CALVERTON HEIGHTS — 2 sty., 6 rms., bath, porch frt., oil heat.

$390 DOWN—2722 WINCHESTER ST.—2 sty., 6 rms., bath, oil heat, laundry trays in basement.

$290 DOWN—1406 DUKELAND ST.—2 sty., brick, patio porch, 5 rms., tile bath, kitchen unit, hwd