Program Set For 2-Day Business Clinic Session

A two-day session of the Baltimore Regional Business clinic is slated Sunday and Monday, beginning with a mass meeting at 4 p.m. at the Madison ave. YWCA.

Horace S. Sudduth of Cincinnati, Ohio, president of the league, will deliver the main address at the meeting, and the response will be given by Howard Murphy, business manager of the AFRO-AMERICAN Newspapers.

Dr. W. O. Bryson, chairman of the Baltimore Business Council, will preside.

To Give Greetings

Greetings will be given by: Mayor Thomas D'Alesandro, the Baltimore Association of commerce, U.S. Department of Commerce, National Negro Business league, Morgan State college, Frontiers club, Iota Phi Lambda sorority National Business and Professional Women's club;

Eastside Community association, Phi Beta Sigma fraternity, Chi Phi Sigma fraternity, Pennsylvania Ave. Businessmen's association, Real Estate Brokers association and the NAACP.

William Jones will appear as soloist. A reception for visitors and guests will follow the meeting.

Registration for the following sessions will begin at 10 a.m. Monday, and a panel discussion on a public relations program will follow at 10:30 a.m.

Barry To Preside

John L. Berry, manager of the East Baltimore district office of the North Carolina Mutual Insurance company, will preside. The following persons will take part:

James A. Jackson, Esso Standard Oil Company, "The Need for Public Relations;" Joseph V. Baker, Joseph Baker associates, "How Public Relations Programs May Be Used by Small Businesses;" Clifi McKay, editor, AFRO-AMERICAN, "How It Relates to Employer and Employee."

Second Panel Discussion

Establishing and Operating A Business" will be the topic of a panel discussion at 1:30 p.m., with Dr. Frederic A. Jackson, professor of economics at Morgan State college, presiding. Appearing on the panel will be:

Robert O. Bonnell, vice president, Fidelity Trust company, "Financing a Small Business;" J. Nelson Fortune, AFRO-AMERICAN, "Advertising;" George Jude, Charm Center, "Credit;" Earl Koger, broker, "Insurance;" Lawrence Carter, Consolidate Grocery corporation, "Layout and Display Setup;" Leo F. Piernas, Remington Rand Inc., "Machines;" Robert S. Dunmore, accountant, "Records - Accounting," and Larry J. Parks, Parks Sausage company, and Joseph Christian, Seagram distiller, "Sales Promotion."

Fellowship Dinner

The business clinic will end with a fellowship dinner at 6 p.m. Mr. Fortune will act as toastmaster.

Furman L. Templeton, executive secretary of the Baltimore Urban League, will talk on "Integration Problems of the Small Businessman."

The services the Department of Commerce renders the small businessman will be discussed by Emmer Martin Lanham of the U.S. Department of Commerce, and W. Burdette Hockaday, executive secretary of the National Negro Business league, will tell of the services rendered by the league.

SPECIAL
DAILY BUS TO
HENRYTON
For leaves Pennsylvania Avenue and Mosher St.
Week days — 2 P.M.
Sundays — 12:30 P.M.
CATON TRANSPORTATION CO.
Phone CAtonsville 1839

VALUABLE COUPONS IN
Kerr's
POTATO CHIPS · EGG NOODLES · MACARONI SPAGHETTI
GET THESE WONDERFUL PREMIUMS
BEAUTIFUL DUPONT NYLONS. Ultra-sheer, perfect fitting, full-fashioned NYLONS guaranteed first quality. Reinforced at points of wear. Send 5 coupons from any KERR product, 75c in coin (plus 3c stamp).
LACE PATTERN TABLECLOTH. Full 54" x 54" size. Made of heavy vinyl. Resists grease, stains. Will not crack. Saves laundry bills. Send 5 coupons, 50c in coin (plus 3c stamp).
5 PC. KITCHEN BRUSH SET. Fills 101 needs in your kitchen. 13" Percolator Brush, 9½" Vegetable Brush, 11" Bottle Brush, 10" Dish Mop, 8" Pastry Brush. All wire handled. Send 2 coupons, 25c in coin (plus 3c stamp).
PERSONALIZED PENCILS. Any name printed on 6 good pencils. Perfect for everyone. Send 3 coupons, 25c in coin (plus 3c stamp).
COMPLETE MAILING INSTRUCTIONS ON EACH COUPON
Since 1885, Baltimore families have enjoyed the fresh, delicious flavor of KERR'S potato chips, egg noodles, macaroni, spaghetti. At food stores everywhere. Try KERR'S today!
For Name of Your Nearest Dealer, Call
DAVID KERR, Inc.
3549 GREENMOUNT AVENUE · 3534 OLD YORK ROAD-18
BELMONT 2249

"News Tip"

For Easter Shoppers

MRS. ROSIE McMILLAN

"Here is a news tip you'll really like," says Mrs. Rosie McMillan of 726 N. Gay St. — "No Money Down on famous nationally advertised shoes at Lincoln. Yes, it's really amazing! You can come into Lincoln Credit Clothing and Shoe Store and get famous Saks New York Shoes for ladies, Jarman shoes for men, or Chapman's for children with No Money Down. Better service like this makes me continue to enjoy shopping at Lincoln.

"You know Lincoln also has a complete line of latest New York style ladies' wear. You can open a charge account in a few minutes, and take the clothes or shoes home with you. Payments are only $1.00 weekly."

LINCOLN
Friendly Credit Store
Shoes & Clothing
580 N. Gay St. PE. 8229
"Open A Charge Account"

ATTENTION
HELPING HAND SAVINGS CLUB
EVERYBODY'S BIRTHDAY PARTY
FRIDAY, MARCH 27TH
at MORNING GLORY HOME
1224 E. MONUMENT STREET
Business Manager, MR. CHARLIE MEADE
Chairman, MRS. MAMIE TUCKER
President, MRS. JOHN COLEMAN
Secretary, MRS. LILLIAN ADAMS
TICKETS 75c

RHEUMATISM
Aches and Pains Quickly Vanish With RHEUMA-NOX
Thanks to a Doctor's Prescription, you can now relieve those pains and aches that cause you so much discomfort. RHEUMA-NOX drives the uric acid out of the blood.
Try Rheuma-Nox Now Under the money-back guarantee from ROBINSON'S CUT-RATE DRUG STORE 2139 Pennsylvania Ave., Baltimore, Md.
THIS REMEDY HAS BEEN TRIED AND PROVEN FOR FORTY YEARS
ROBINSON'S
CUT-RATE DRUG STORE
2139-41 Penna. Ave. MAd. 1347

GRAY HAIRS need worry you no more
Wm. J. Brandt's LIQUID EAU DENNA HAIR COLORER
Will cover gray hair in 10 to 20 minutes in that one application with a bath brush or very dry brush. No stain. No mess.
ANYONE CAN PUT IT ON AT HOME
YOU SAVE TIME AND MONEY! No mess with messy formulas. Just one home dye. Leaves it soft and natural—not artificial, streaky—as another brand or another color is usually reported.
WILL NOT TURN HAIR REDDISH
Shampooing, sun bathing, sea, permanent waving, it will not rub off. It stays on several months. You can go swimming then, nothing takes it off. You can use other dyes, no matter how children or how stained. BLACK stays BLACK. All colors stay put.
WONDERFUL FOR TOUCHING UP
You can put it in just where needed. Can be used over other dyes or where powdered lemon have faded gold. Waves and wes ear fine items to advantage.
DOES NOT INTERFERE WITH PERMANENT WAVING
Full directions in each box in English and Spanish. CAUTION: "Use as directed on label." Colors: Black, Dark Brown, Medium Brown, Light Brown, Drab, Blonde, Auburn (In ordering, please state color desired). Price per box $3 cash with order or $3.40 C.O.D. (including federal tax) Cut this ad out now and save for future reference. Your money back if Not Entirely Satisfied.
HAIR SPECIALTY CO., Dept. B-6
112 East 23rd Street New York 10, N.Y.

FOR SALE IN BALTIMORE BY
READ DRUG STORES

Bishop A. P. Shaw Favors Ministers In Politics

"Propaganda against ministers in politics is a political subterfuge" Methodist Bishop A. P. Shaw declared in Los Angeles last week.

In California to conduct a 60-day mission for the Southern California Arizona conference, Bishop Shaw made the statement in reference to the Rev. E. W. Rakestraw, a city council candidate.

In his statement he called upon voters "of every race or nationality to make the Los Angeles city council more democratic" by electing the Rev. Mr. Rakestraw.

16 Years in City

A former resident of the city for 16 years, Bishop Shaw stated that he is interested in the candidacy of "my friend Dr. Rackestraw who served the church of which I was pastor for over 14 years."

He expressed concern over the linking in the public mind of public office with corrupt politics, and declared that voters should refuse to be influenced by "political subterfugers" and "red herrings."

He termed the two slogans "prejudices against ministers in politics." A public officer is not necessarily a corrupt politician he said.

An ordained Methodist minister for 43 years, Bishop Shaw pointed out that among the minority groups "churches are the most powerful institutions.

"On this account" he said, "ministers are often the most popular people with whom doors of opportunity and service may be most easily opened."

In reference to ministers already in politics Bishop Shaw spoke of the Rev. A. J. Carey of Chicago who is an alderman, and the Rev. W. B. Crawford of Winston-Salem, N.C.

The Bishop's statement was expected to end a controversy in Los Angeles churches regarding Dr. Rakestraw's candidacy.

RETURNS FROM NYC

CHARLESTON, S.C. — Mrs. Leroy Sr., has returned home from New York where she visited her mother, Mrs. Sarah Shuler, who is recovering from an operation.

Mrs. Jacobs League Speaker

Mrs. Sophia Yarmall Jacobs, member of the national board of the Urban League, will discuss "Should Races In Africa Concern the United States?" at the tea to be given by the Baltimore branch, here, Sunday.

The tea will be held in Levering Hall, Johns Hopkins University from 4 to 6, and is replacing the annual dinner meeting usually held by the league.

Mrs. Jacobs is a writer of note, promotion manager for the Philadelphia orchestra, on the board of the Robin Hood Dell orchestra and secretary and co-chairman of the Committee On World Affairs of the Fellowship Council of Philadelphia.

Hostesses at the tea will be members of the Urban League Auxiliary, headed by Mrs. Edith Fields. Edgar Ewing is president of the League and Furman Templeton, executive director.

Student Ban Clause In Bethune-Cookman Charter Is Dropped

DAYTONA BEATH, Fla. — Bethune-Cookman College, last week, changed its charter to allow persons of all races to attend the college instead of colored students only.

The change was suggested by Mrs. Eleanor Roosevelt and Mrs. Ruth D. Wilson, both members of the board of trustees, after several persons in New York charged that support of the United Negro College Fund "sustains segregation."

FOR SIMPLE COLDS TAKE THE FAMILY PHYSICIAN
DR. HOUCHENS Famous Prescription for Simple Colds Headache Biliousness and Flatulence due to Constipation has been in use OVER 80 YEARS FOR MAN, WOMAN OR CHILD. Pleasant to take. Children like it. Successful since 1872 FIRST DOSE BRINGS RELIEF
BUY IT TODAY AT Your Nearest Drug Store

When LOW BLOOD COUNT causes POOR APPETITE · NERVES LOSS OF SLEEP · TIREDNESS SALLOW SKIN
You need Rich, Red Blood from HEAD to FOOT
Take S.S.S. Tonic
FOR 125 YEARS S.S.S. TONIC has helped countless thousands of folks who had no organic troubles but who suffered with these symptoms due to *impoverished* blood. Doctors' tests prove S.S.S. TONIC will do these *two* important things for you:
1 Increase the number of red blood cells, thus building RICH, RED BLOOD.
2 Stimulate the flow of vital digestive juice in the stomach, thus leading to better digestion.
FAMILY SIZE $2.30
SATISFACTION GUARANTEED OR YOUR MONEY BACK
S.S.S. for the BLOOD APPETITE STOMACH
helps build STURDY HEALTH

Say Suspect Used Cleaning Fluid On Body

Mother Of Soldier Was Estranged From Her Husband

NEW YORK — A 38-year-old married woman was beaten to death last week, allegedly by her jealous, intoxicated lover who afterwards emptied a bottle of inflammable cleaning fluid on the body and set a match to it.

Held without bail pending grand jury action on homicide charges is San Frank Pollard, 38, a textile clerk of 219 W. 140th st.

The slain woman was identified as Mrs. Patricia Innis who had lived with Pollard at the 142nd st. address for nearly two years. Estranged from her husband for about five years, Mrs. Innis has a son who recently entered the armed forces.

Afraid To Call

Police discovered her charred, swollen body about 1 p.m. Tuesday after neighbors, at first afraid to report the woman's screams and groans, finally notified them. It was estimated Mrs. Innis had been dead about 2 hours.

Pollard as seized just as he was about to leave the house. Police said the man was going to "hit the road" on a freight train going south.

Police said the man beat Mrs. Innis about the head and face during a drunken argument. When the woman fell to the floor he allegedly kicked and stamped her to death in a jealous rage.

Afterwards the man reportedly undressed Mrs. Innis, threw her into the bed, poured the cleaning fluid on her body and struck a match to it.

Action Expected On Veteran's Bonus Bill

ANNAPOLIS — The Veteran's bonus bill, and an important parole bill are among important legislation which the General Assembly is expected to act on this week.

The bonus bill, sponsored by Senator Harry Phoebus, provide that Maryland veterans will receive sums ranging to $500 for service in the armed forces.

Grants will be based on a figure of $10 a day for service in the continental United States, and $15 for each day served on foreign shores.

Senators Dippel, Redden and Fraley have introduced a bill establishing a Board of Parole and Probation which would have final authority in the granting of paroles to inmates of penal institutions.

At present Governor McKeldin is vested with that authority, but the Governor has indicated he approves the pending bill

Restriction Removed

The new bill would not contain the "one-third" restriction contained in the present bill, which states:

". . . No prisoner sentenced to a term or terms totaling one year or more be released on parole before having served in confinement one-third of such term or consecutive terms."

The pending measure does not contain that restriction

The only restriction contained in the present bill states that "no person who has been sentenced to life imprisonment shall be eligible for parole consideration until he shall have served in confinement 15 years."

This means, in effect, that any person sent to jail for any offense, except murder, could get out provided . . . "that both the interest of the State and of any prisoner would be best served by the release of said prisoner on parole."

Serve Six-Year Terms

The pending Parole Bill also provides that the Chairman and his two associate Board members would serve for six year terms.

This means that an incoming Governor, who serves a four-year term, can only remove a recalcitrant member after two years have elapsed.

Another important measure, also introduced by Senator Phoebus would establish a special scholarship fund, totaling $50,000 to be used for benefit of state residents who pledge they will teach in the State of Maryland for at least two years after graduation from Morgan.

Senators Barton, Hofferbert, Phipps, Preston, and Turnbull have introduced a bill providing that persons charged with carrying concealed weapons must be tried before a Criminal Courts Judge and not in the Magistrate's Court.

Board Of Correction

A Senate bill, also introduced by Senators Dippel, Redden and Fraley would establish a Board of Correction, consisting of a Chairman, six associate members, and the Director of Parole and Probation, who will serve as an honorary member.

The chairman and associate members shall serve four terms without pay. The bill stipulates that the Board must include at least one woman, and members shall be not less than 30 years of age and interested in social welfare.

In an effort to consider these and other important measures, both the House and Senate will hold sessions, Sunday afternoon. The Legislature will also go on a six-day week, meeting next Saturday.

The present session must end by April 6, the Monday after Easter.

INSTRUCTOR WANTED
For Prominent DANCING SCHOOL IN BALTIMORE
Write stating qualifications and experience
WRITE BOX 024
C/o AFRO-AMERICAN
628 N. EUTAW ST.

Look! NEW
Kills ROACHES ANTS FLIES MOSQUITOES
Takes DIE-DIE-DIE
DIANOL Paint Insecticide in paint will kill ants, flies, roaches, moths, crickets, mosquitoes, wasps, silverfish, and many other flying, crawling, jumping, chewing and sucking varities of insects.
Lasts for 30 days or longer . . . GUARANTEED
For Qts. $1.19
SUPER SPECIAL
ADELCO
1 Gal. Quick Drying Floor Enamel $2.95
H. B. HIRSCH & SONS
110 EAST PRATT ST.
Phone LEx. 4567 Open Sats.

SAVE TIME! AUTOMATIC RAPID SELF SERVICE LAUNDRIES SAVE MONEY!
NOW OPEN
201 E. 23rd St. — Between Calvert & Guilford
1508 PENNSYLVANIA AVE. Near Mosher
911 PENNSYLVANIA AVE. Near Biddle
901 EDMONDSON AVE. Corner Fremont
YOUR CLOTHES WASHED AND DRIED IN 28 MINUTES
SHIRT FINISHING AVAILABLE AT LOW COST

Orders Taken Now For Your Easter Cookies
Meal Time Is Variety Time
Both in rolls and sweet goods for home use or for a change eat out in our dining room.
SNO-WHITE BAKE SHOP
1418 Penna. Avenue, near Mosher

Mixed School Bill Passed

Mo. House Votes To Open Colleges

JEFFERSON CITY, Mo.—The Missouri House, by a 80-23 vote, passed a bill Tuesday to open state - supported schools to colored students. The bill now goes before the Senate for consideration.

The measure would open all courses at the University of Missouri and five state colleges to colored students. At present, only those courses not offered at Lincoln University here are open at the state university in Columbia.

The bill was sponsored in the House by Rep. Leroy Tyus (D., St. Louis) and A. Clifford Jones (Rep., St. Louis County). Twenty-one representatives present at the time the bill was considered did not vote. At least 70 votes were needed for passage.

PA. HOUSE GUEST

REIDSVILLE, N.C. — George Broadnax of 611 Glenwood ave., Ambridge, Pa., has been the house guest of his niece and family, Mr and Mrs. Edward Black, 226 Penn. ave.

Barenburg EYES EXAMINED
Glasses Fitted
For Appointment CALL SA. 0285
PARK AVE. & FAYETTE ST.
3316 EASTERN AVE.
LENSES DUPLICATED PROMPTLY
LIBERAL CREDIT

THANKS!
FOR YOUR SUPPORT AND CO-OPERATION

HAROLD B. KELLEY
Successful HAUSWALD Salesman

THANKS, friends, for the support you have given our solicitation of your business. We salesmen are extremely proud to be working for an organization which takes such great pride in producing a product of outstanding quality. We are equally proud of the support we are receiving from you, our customers.
HAROLD B. KELLEY

ATTENTION SCHOOL GROUPS!
VISIT OUR BAKERY
Conducted tours of the Hauswald Bakery can be arranged by telephoning Wlkens 7200

ZETAS HONOR INSTRUCTOR AT KNOXVILLE COLLEGE

KNOXVILLE, Tenn. — Miss Mary E. Stewart, instructor of English at Knoxville College, was recently named "Woman of the Year" by Phi chapter of Zeta Phi Beta sorority at the college.

RABAI'S BAKERY
FRENCH PASTRIES, FRENCH BREAD AND ROLLS, CAKES, BUNS, COOKIES, AND OTHER SWEET BAKED PRODUCTS.
Wedding, Birthday and Party Cakes Made To Order.
2004 EDMONDSON AVE.
Gilmor 6100

Crown Joan Clark Designers' Queen

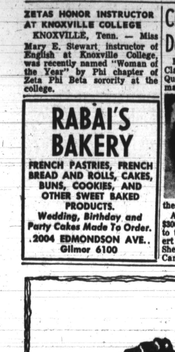

BOSTON — Miss Joan P. Clark of Boston was crowned Queen at the Professional Dressmakers and Designers Guild ball, Saturday night. She was crowned by Clarence Elam, secretary to the Governor's Council, and wore a gown designed and made by Mrs. Edna Morgan, president of the Guild.

A presentation of a check for $300 by Mrs. Morgan was made to the Boys Worker of the Robert Gould Shaw House, John Shellhorn, for Camp Meadows Camp for boys and girls.

JELLY ROLL is a perennial favorite, and an easy way to top off the family dinner at any time of the year.

Opportunity Campaign

PHILADELPHIA

The annual vocational opportunity campaign locally will be observed by the Urban League of Philadelphia, formerly the Armstrong Association, the week of March 15 to 22.

This year the observance will be held in cooperation with the national observance of the National Urban League.

According to Wayne L. Hopkins, executive secretary, "The Vocational Opportunity Campaign is a special emphasis and is intended to sensitize young people to the strict advantage resulting from serious planning for their jobs in the future.

At the same time, it is a word to employers that they can expect a better qualified worker than ever before from the ranks of the colored work forces, Mr. Hopkins declared.

HUSBAND PLEASER
delicious hot rolls... better every time with
5 LBS. ALL PURPOSE Washington FLOUR
no finer flour at any price...
IN THE GREEN AND RED BAG
Now in ALL Chains and Leading Independent Grocers

How to make the best* pie crust
SOCIETY BRAND
Look who's here — loaded down with the most beautiful Easter Eggs in town — SOCIETY BRAND Easter Eggs.
In this town, it just wouldn't be Easter without SOCIETY BRAND Easter Eggs . . . made by the makers of Plantation Dainties and sold everywhere.

*Get the best pie crust mix
FLAKO PIE CRUST MIX
These are best, too: FLAKORN® Corn Muffin Mix; CUPLETS® Cup Cake Mix; FLAKIES Cookie Mix.
FEAKO PRODUCTS CORPORATION, New Brunswick, N. J.

Cooking Fun

The foods that appear on the table day after day are the ones that need a bit of special attention.

Even the lowly potato will rise to great heights when it's given some loving care.

Next time you serve grilled ham steak, lavish the time you save on hot potato salad. Did we say "lowly potato"? Nothing lowly about it now! Ham steak, savory hot potato salad, steaming coffee . . . mm. . . mm . . . that's king's fare.

HOT POTATO SALAD

6 medium potatoes
½ cup diced celery
1/3 cup mixed onion
¼ cup diced green pepper
2/3 cup vinegar
1½ teaspoons salt
¼ teaspoon pepper
1 teaspoon dry mustard
2 hard-cooked eggs, chopped
1/3 cup hot bacon fat
2 cups grated sharp cheddar cheese

Cook potatoes; peel and cube. Combine with celery; onion green pepper, vinegar, seasonings and egg. Toss gently to mix. Add bacon fat. Spoon into shallow baking dish. Top with cheese. Broil with surface of food 3 inches below source of heat, until cheese melts and browns. Makes 6 servings.

Things have certainly changed and for the better—since the days when our grandmothers baked their own bread. Nowadays, good bread is to be found in every neighborhood store. Nevertheless, we're nostalgic, and we'd like to see something salvaged from the good old home-baking past.

We're not suggesting that you start baking the family loaf again, but we are suggesting that you try making some of the good, quick breads that have been developed in recent years.

There's our new Apple Walnut Bread, for example. It requires no rising period, no kneading, and almost no mixing—just the moistening of the dry ingredients with the liquids. For this minimum amount of time and trouble, you can have a house full of the enviable aroma of new, warm bread.

There's only one fragrance to equal it, and that's the aroma of freshly made coffee. Fortunately, they can be savored together, for if there's anything better than oven-fresh bread, oven-fresh bread and coffee.

The whole family will undoubtedly hot-foot out to the kitchen for "just a taste" when you take the bread from the oven. Might be a good idea to start the coffee brewing while the bread bakes.

Then get out a jar of preserves and a bowl of cream cheese. You'll be all set for a snack session that won't be forgotten for a long time.

APPLE WALNUT BREAD

1½ cups sifted enriched flour
2 teaspoons baking powder
½ teaspoon baking soda
1 teaspoon salt
1 teaspoon cinnamon
¼ teaspoon nutmeg
¼ teaspoon allspice
1½ cups whole wheat flour
1 cup broken walnut meats
¾ cup chopped apple
1 egg, slightly beaten
¾ cup brown sugar, firmly packed
1½ cups butter milk
2 teaspoons shortening

Mix and sift, flour, baking powder, baking soda, salt and spices. Add whole wheat flour, walnuts and apple. Combine egg, brown sugar, buttermilk and shortening; add; mix just enough to moisten dry ingredients.

Do not beat. Turn into well-greased loaf pan 9x5x3 inches. Bake in moderate oven, 350 degrees F., 1 hour.

Marques Haynes
world-famous professional basketball star, pauses to refresh with ice-cold Coca-Cola.
A champion knows that to keep winning, he must keep relaxed. When pressures begin to pile on . . . when work loses its appeal . . . that's when a champion will stop to rest and refresh.
How about you? When you stick to your job for long hours, the pressures begin to pile on, and you can't work as well. That's when it pays to pause on the job . . . head for a friendly red cooler . . . and for a frosty bottle of delicious, ice-cold Coca-Cola.
Follow the Champions. Have a Coke . . . and Work Refreshed
DRINK Coca-Cola
BOTTLED UNDER AUTHORITY OF THE COCA-COLA COMPANY BY COCA-COLA BOTTLING CO. OF BALTIMORE,
"Coke" is a registered trade-mark.
© 1953, THE COCA-COLA COMPANY

You can taste the DIFFERENCE at the very first sip-Try it!
EDLAVITCH
NEW YORK STATE KOSHER WINE
EDLAVITCH
NEW YORK STATE KOSHER CONCORD GRAPE WINE
NOW IN THE NEW DECANTER BOTTLE!
The Edlavitch Decanter Bottle was designed to make a perfect refrigerator bottle for fulcan and other beverages.
$1.25 FULL QUART
Concord and Malaga, made from the finest of choice grapes, and bottled under the supervision of Rabbi Joshua Klavan of Washington, D. C. Now in the new Decanter Bottle at your favorite beverage store.
BOTTLED BY THE GLOBE DISTRIBUTING COMPANY • WASHINGTON, D. C.

Own Creations

Model-Designer Thomsena Williams, member of local NAFAD, will display her own creations at the chapter's local fashion show Saturday night at the Celebrity Room. Proceeds will go towards scholarship fund for a student interested in the study of design.

Sunday Nite Supper Pie

"Sunday Nite Supper Pie" is hamburger, but it's hamburger with a company air.

Ideal party food, it can be slipped into the oven to bake while you bestow your attentions on your guests, then served with no apparent effort and considerable pride.

Sunday Nite Supper Pie

½ cup All-Bran
2 cups sifted flour
6 tablespoons cold water
1 teaspoon salt
2/3 cups shortening
¼ cup minced onions
1 tablespoon shortening
1 pound ground raw beef
1-1/3 cups (1 10½-oz. can) condensed tomato soup
½ teaspoon salt
¼ teaspoon pepper

Crush All - Bran into fine crumbs and mix with flour and salt. Cut in shortening until mixture is like coarse cornmeal. Add water gradually until mixture will hold together.

Cook onions in shortening until tender. Stir in ground beef and continue cooking until beef is slightly browned.

Add condensed tomato soup and seasonings and mix well. Line a 9-inch pie pan with half the pastry rolled to ¼-inch thickness. Fill with meat mixture.

Roll remaining pastry to ¼-inch thickness; prick with a fork. Moisten edges of bottom crust with cold water, cover with top crust and seal edges.

Bake in moderate oven (375 degrees F.) for about 45 minutes or until pastry is done.

Yield: 6 servings.

BETHUNE - COOKMAN AWARDS DEGREE

DAYTONA BEACH, Fla. (ANP) — An honorary doctor of laws degree was awarded last week to Mrs. Franklin D. Roosevelt by Bethune-Cookman College.

Dr. Mary McLeod Bethune, president emeritus, presented the degree to Mrs. Roosevelt during ceremonies here.

"Bond Bread
MAKES EVERY MEAL MORE ENJOYABLE!
Says: Mr. John H. Murphy, III 6038 Baltimore National Pike Baltimore, Maryland
Yes, the wholesome taste of Bond Bread is perfect any time of day . . . at breakfast, lunch and dinner. Enjoy the freshness and the flavor of Bond Bread with everything you eat. So delicious! So nourishing!
Bond TWINS
Taste tells... BOND'S your best bread buy!