Eleven Couples Receive Licenses In Hagerstown

HAGERSTOWN, Md. — Couples from Jamaica, L.I. and Shepherdstown, W.Va., led the group of 11 couples who received marriage licenses here during May. The list follows:

BONAPART - WASHINGTON — Charles Jr., 26; Anna M., 24, both Jamaica, L.I.

CLARK - NEWMAN — Warren E., 31; Dorothy V., 34, both Shepherdstown, W.Va.

WATERS-WEBB — Herbert L. 25; Ruth V., 20, both Chambersburg, Pa.

ALLEN - GAINES — Linwood John, 32, Steelton, Pa.; Bessie L., 32, Earlington, Ky.

GEORGE - BRADSHAW — Ralph W., 29; Joan, 22, both Harrisburg, Pa.

SMITH-MC KNIGHT — Robert Lee, 35, widower; Cleo Ruth, 34, divorced, both Hagerstown

CAMPBELL - LEVI — William J., 22; Cora I., 21, both Hagerstown.

JAMES - KING — Thomas, 27; Betty L., 20, both Harrisburg, Pa.

BROWN - HARRELL — Chester E., 49; Ruth, 29, both Steelton, Pa.

SAUNDERS KIN — Francis G. 39, divorced; Charlotte S. Lorraine, 17, both Hagerstown.

Mrs Broome, 90, Ames Member, Dies

The oldest member of Ames Methodist church, Mrs. Henrietta Broome died Sunday at the Bal-Wil-Bar convalescent home. She was in her 90's.

Mrs. Broome was a sister of the late Thomas P. Kelson and Mrs. Ellen Lake. She is survived by six neices and four nephews.

Funeral services will be conducted at Ames Church at 12 p.m. Thursday by the Rev. J. Lloyd Garrison. Burial will follow in Mt. Auburn Cemetery.

AT JOLLY SPOT — A new combo on the local musical horizon, the "Whirlwinds" are presently appearing at the Jolly Spot Inn. Wilbert Stewart sax, Quincy Lee, bass, Turk Stevenson, piano, and Bernard Nad, drums.

"You still have room for a half gallon of chocolate, 2 pints of Orange Sherbet and a quart of Strawberry"

Bowling Tournament Underway At YWCA

The annual bowling tournament of the YWCA is now underway. Finals will be rolled off on June 8.

On Friday, June 12, at 8:00 p.m. award night will be held in the auditorium. Prizes will be given to winners in the high single, and high three games.

Tournament prizes will be given in the women's doubles, men's doubles, mixed doubles, women's singles and men's singles. Prizes will also be given to runners-up.

Fern Scotland and Emma Mitchell will meet Merita Sutton and Marguerite Brown in the women's double's final match.

Doubles

The Lawson brothers, Carroll and Paul, will roll against Clyde Boyd and William Brooks in the finals of the men's doubles. Four women will roll in the women's singles. They are: Elizabeth White, Lena Johnson, Fern Scotland, and Mary Hill.

The four men hitting the top bracket and rolling off the men's singles are Harry Carpenter, Irvin Blackwell, Paul Lawson and Thomas Wallace.

The mixed doubles matches are still in the semi-final stage and so far the game is a toss-up between Lucille Burns and Irvin Blackwell, Yvonne Smith and William Moore, Fern Scotland and Robert Burkett.

Directors

The tournament is being directed by Amelia Redd and Vera Cole of the YWCA staff; Elizabeth Fisher, Ann Howard, Herbert Brown, Edward Slater, William Contee, Ruth Mills, Clifton Tarter, Lena Johnson, Audrey Briscoe, Doris Polk, Mamie Cox, Martina Carey, Elizabeth White of the bowling leagues.

On Thursday, members of the YWCA dance classes will be presented in a recital. Five classes will be presented. Participants will range in age from three to seventeen.

The program will include dances based on nursery rhymes, fairy tales, and stories, and will feature original and modern dances choreographed by Mrs. Vera L. Cole, director of health education.

Dance Groups

The "Little Dancers" are as follows: Rhythmics, Valrie Britton, Diane Cook, Delanor Harris, Virginia Moore, Diane Shirlie, Felicia Waynsboro, Charlesetta Robinson, Ann Koger, Tanya Page, Sheila Casey, Phiathea Hall, Beverly Marshall, Marsha Brown, Janet Parker, Clovia Reid, and Patty Reid.

Rhythmics II—Fredericka Coffie, Valerie Dean, Ruby Hughlett, Andrea Hill, Rebecca Jackson, Barbara Stokes, Alice Sykes, Carol Ann Taylor, Rita Thomson, Rona Watson, Amelia Walker, Carolyn Williams, Patricia Robinson, Ava Jean Waters and Carlotta Brewer.

Christie Ann Berryman, Sandra Hastings, Donna Scott, Jacqueline Robinson, Charles Fields, James Fields, Michael Johnson and Lorraine Randall.

Rhythmics III

Rhythmics III—Tamara Dobson, Carolyn Evans, Barbara Forrest, Ethel Hawkins, Myrtle Jackson, Juanita King, Augustine Mills, La Verne Richards, Anita Turks, Rosalie Turpin, Ann Wallinghof, Marlene Young, Patricia Young, Geraldine Burnside, Delores Jackson, Sharon Scott and Mildred Long.

Rita Redmond, Jacqueline Knight, Gwendolyn Alston, Deretha Bradley, Carol Lynn Williams, Gail Swann, and Ernestine Johnson.

Modern dance girls, beginners —Gloria Best, Lily Clayborne, Delores Cousins, Dores Gordon, Lenora Gordon, Judith Armigo, Bettina Monroe, Tamara Bell, Alverta Christmas, Mary Louise Lane, Helen Moody, Shirley Soden, Lucinda Stokes, Delores Wilson, Betty Knight and Doris Weason.

Modern dance girls advance —Brenda Brown, Shirley Nost, Ernestine Everett, Rebecca Woodson, Gloria Beasley, Barbara Coleman, Vera Burell, and Margaret Whitt.

NAACP Eyes Court Ruling As Challenge

NEW YORK — The Supreme Court's ruling in the five school segregation cases was viewed as a challenge, Monday, by Thurgood Marshall, special counsel, NAACP.

Mr. Marshall, though expressing regret the court had not acted at once, said that his staff had cancelled all summer vacations with a view to beginning work at once on reargument of the cases.

The ruling did work a handicap, he said, in that no money had been allotted in this year's budget for the work which will now have to be done.

Considerable Money Needed

The research needed to produce enough facts and law to answer the questions raised by the court will cost considerable, he said.

The board of directors, held a special meeting after the ruling had been handed down.

A statement concerning the reargument order was adopted by the board and handed to the press at 7 p.m., Monday night.

The statement said:

"We regret the inability of the Supreme Court to reach a favorable decision at this time on the school segregation cases which have been pending since last December.

"Answers relating to the vital issues raised in these cases will be supplied to the specific questions as requested by the Supreme court on the reargument of the cases scheduled for Oct. 12.

"It is our conviction that questions of this type should be resolved in the legal form of the Supreme Court rather than through hysterical mob appeal by politicians such as Governors Byrnes.

"We urge the people of this country, both white and colored North and South, to follow the example of the Supreme Court and to consider the question of the validity of racial segregation on the basis of the facts, the law and their moral responsibility, rather than upon the irrational rantings and ravings of biased, die-hard, white supremacist demagogues.

"The NAACP's historical fight against segregation must and will be fully vindicated. We are convinced that racial segregation is not only illegal, it is also immoral.

People Are Ready

"The NAACP is further convinced the American people are ready for the total abolition of this archaic system of racial segregation.

"Moreover the NAACP, its branches and its entire membership will never cease their efforts toward this end, no matter what the cost."

Municipal Band Starts Season On Wednesday

The No. 2 Municipal concert band of the Bureau of Music will present its first outdoor concert of the 1953 season tomorrow (Wednesday), June 10 at Calhoun and Lafayette street, at 8 p.m.

While the regular conductor, Harrison M. Dodd, is recovering at Johns Hopkins Hospital from a serious operation, James O. Jones, assistant to Mr. Dodd, will direct the band.

An excellent program has been planned for the evening and the public is invited to attend and greet Mr. Jones on Included in the program will be many selections that are familiar to music lovers.

The complete program is as follows:

Baltimore, Our Baltimore ..... Hemberger
Chicago Tribune March ..... Chambers
Baltimore, Our Baltimore
Egmont Overture ..... Beethoven
Daughter of Love ..... Bennett
Victor Herbert's Favorites
Determination ..... Hayes
Band of America - March ..... Lavelle
Intermission
Independentia .. March ..... Hall
The New Dawn Overture ..... Russell
Tales from The Vienna Woods ..... Strauss
Finlandia ..... Sibelius
Back Beat Boogie ..... James
Americana We ..... Fillmore
The Star Spangled Banner ..... Key-Smith

"Fill that shaker with Morton, friend—
WHEN IT RAINS IT POURS"
iodized or plain

All the taste without the waste!
Esskay
FROZEN-FRESH MARYLAND FRYING Chicken

● What a treat! . . . Plump, meaty Maryland chickens, all cut up, cleaned, and ready to fry to a delicious golden brown. Cuts "kitchen time" way down and saves you money besides, because the waste parts are left out. Put Esskay Frozen-Fresh Maryland Frying Chicken on your shopping list today.

At your dealer's
Always Say ESSKAY QUALITY
The Wm. Schlesinger-I. J. Kurdle Co.

Yours at a bargain!
Colorful, exciting, useful
MOON-GLO
RADIANT LUSTREX BOWLS

Cover of Moon-Glo Bowl also locks on Bottom with a Twist of the wrist and becomes an attractive server.

WESTERN MARYLAND DAIRY
Division of National Dairy Products Corporation

Exact copy of famous Swedish cut crystal filled with creamy, delicious
Sealtest TRADE MARK
CREAMED COTTAGE CHEESE

only 49¢ EACH

Unusual Top-to-Bottom Feature!

Six sparkling jewel-tone colors—a new color each week! You'll want a full set of these beautiful and unusual MOON-GLO Bowls. Guaranteed color-fast and practically unbreakable and scratch-proof. Perfect for serving desserts, salads, etc. and for storing foods in the refrigerator.

Remember! Each bowl comes filled with delicious, nutritious Sealtest Creamed Cottage Cheese. Order a complete set now from your Sealtest Milkman—one to be delivered each week—or buy from your grocer or super market.

Sealtest
CREAMED COTTAGE CHEESE

BOND'S WINES
OUTSELL ALL OTHERS
In Washington
Very Fine American
★ SHERRY
★ PORT
★ MUSCATEL
Sold all over Town!
THE GLOBE DISTRIBUTING CO.
WASHINGTON, D. C.

★
Gold Standard Salmon
A PRAISE WINNER!
ECONOMY DINNER
Have you served "light meat" salmon? A can of Gold Standard Salmon is your answer to a tempting, delicately flavored salmon dinner that costs less! You'll like the light, tender meat . . . rich in Vitamins A and D. Enjoy scalloped salmon with this praise winner . . . economy dinner tonight.

★ SCALLOPED SALMON
1 can Gold Standard salmon, broken
1½ cups liquid from salmon plus milk
3 tablespoons margarine
3 tablespoons flour
½ teaspoon salt
⅛ teaspoon pepper
hot leaf
1 tablespoon chopped pimento
1 small onion
½ cup buttered crumbs

Drain liquid from salmon, add milk to make 1½ cups. Remove bones and skin from salmon as desired. Break salmon into pieces; put into greased casserole. Top with cooked onions and chopped pimento. Make a sauce from the margarine, flour and liquid. Melt margarine, stir in flour and add milk and bay leaf. Cook to smooth sauce. Pour sauce over salmon and onions, removing the bay leaf. Top casserole with crumbs. Bake in 400 degrees oven 20 minutes. Serves 6.

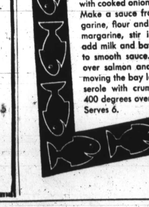

More and More People Prefer
LINCOLN

MISS MARLENE BESS

Find at Lincoln Credit Clothing and Shoe Store is one reason why more and more people find shopping at Lincoln a pleasure," says Miss Marlene Bess of 807 N. Caroline St. "You can come into Lincoln Clothing and Shoe Store and get famous Saks New York Shoes for Ladies, Jarman shoes for men, or Chapmans for children with No Money Down. Better service like his makes more and more people enjoy shopping at Lincoln.

"You know Lincoln also has a complete line of latest New York style ladies' wear. You can open a charge account in a few minutes, and take the clothes or shoes home with you. Payments are only $1.00 weekly."

LINCOLN
Friendly Credit Store
Shoes & Clothing
580 N. Gay St. PE. 2-8229
"Open A Charge Account"

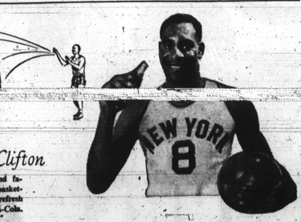

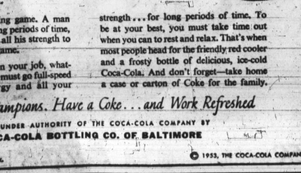

"Sweetwater" Clifton
long-shot artist and famous professional basketball star, pauses to refresh with ice-cold Coca-Cola.

Basketball is a demanding game. A man must go full-speed for long periods of time, giving all his energy and all his strength to the job of winning the game.

The same thing is true in your job, whatever it may be. You, too, must go full-speed ... with all your energy and all your strength ... for long periods of time. To be at your best, you must take time out when you can to rest and relax. That's when most people head for the friendly red cooler and a frosty bottle of delicious, ice-cold Coca-Cola. And don't forget—take home a case or carton of Coke for the family.

Follow the Champions. Have a Coke . . . and Work Refreshed

BOTTLED UNDER AUTHORITY OF THE COCA-COLA COMPANY BY
COCA-COLA BOTTLING CO. OF BALTIMORE

"Coke" is a registered trade-mark. © 1953, THE COCA-COLA COMPANY

New Law Saves Boy From Death

TSU Class Hears Taylor

Minister Urges Fight On Bigotry

NASHVILLE, Tenn. — The colored race has an "insight born only in the house of heartbreak and anguish the methods God employs in rearing people in the ways of strength" and "must serve as a conscience to our nation," Dr. Gardner C. Taylor said at Tennessee State University's 41st commencement.

Dr. Taylor, pastor of the Concord Baptist church, Brooklyn, N.Y., was the speaker at the 41st commencement exercises.

Citing an excerpt from the Declaration of Independence, that freedom is "endowed, not by the state, but by the Creator," Dr. Taylor asserted that "we must storm the bastions of bigotry, waging freedom's fight until segregation is but a regrettable incident in America's past."

The class of '53 was the second graduating class of Tennessee State, since its attainment of university status in 1951.

Of the 223 graduates, largest class in Tennessee State's history, except the veterans-swelled class of '50, 44 students received special honors. Master's degrees were awarded to nine.

Clark Prof. Will Lecture In Europe

ATLANTA — Dr. Robert Rie, professor of modern languages and history at Clark College, will lecture at leading European universities this summer while abroad on a Carnegie Foundation research grant.

The grant is for continuation in Munich and Vienna of his research on the Congress of Vienna as a source of international law. A University of Vienna graduate and former lawyer, Dr. Rie has been asked to lecture at Bonn, Speyer, Dusseldorf and Munich.

The first lecture is to take place on June 9 at an Evening School of Adult Education in Dusseldorf which will hear Prof. Rie in a discourse on Stefan and Friderike Zweig, — the latter a friend and guest of Clark College. He will speak June 12 on "Education in America" at the University of Bonn in the West German capital city.

TUBMAN NAMES DR. TOGBA TO NEW LIBERIAN POST

LIBERIA—Dr. Joseph N. Togba has been named by President Tubman as Director General of the Public Health and Sanitation Service of Liberia.

The new position permits him to function as a cabinet member when invited by the president.

Sentenced To Die At 15 For Murder

Life Term Displeases White Crowd, Youth Whisked Away

NEW BERN, N.C. — The youngest person ever to be given a death verdict in this state has been saved from death by a new law. He was sentenced to die in the gas chamber at the age of 15.

This 1953 legal device permits a suspect to plead guilty to murder in the first degree by putting it in writing and sending it through his counsel to the presiding judge who in turn refers it to the solicitor.

If the solicitor accepts it, the judge must show mercy in his sentence.

Saved By Supreme Court

Prisoner in this case is Ernest Ray Simmons, 17, who was accused of the April 20, 1951 ambush killing of Joe McGee, 50. After he was sentenced to the gas chamber the first time, the Supreme Court ordered that he be given a new trial.

At the second trial, he again was sentenced to die. It was during the third trial that Judge Henry L. Stevens presented the life sentence after Solicitor William J. Bundy of Greenville and private prosecutor Henry Whitehurst agreed to accept the guilty plea.

Term Not Popular

The term was not popular with the bloodthirsty, tense spectators in the courtroom and it was necessary for the sheriff to whisk the 17-year-old youth out of the courtroom and off to the state prison within minutes after the judge's verdict.

His lawyer was not even given time to talk with him.

Whitehurst, who represented Mrs. McGee told the court that the widow still wanted young Simmons tried for his life, but that he felt impelled to go against her wishes.

Solicitor Bundy stated that he accepted the plea reluctantly and only agreed to go along with it because of the extreme youth of the prisoner.

He added that he was sure the Supreme Court would have handed down another reversal or the Governor would have commuted any death verdict given in the case.

Believed Innocent

Charles J. Abernethy Jr., counsel for the youth, says that in spite of the written guilty plea, he believes that his client is innocent but because of the circumstances he agreed to the compliance with the new law.

He added that he is convinced that Frank Dudley who testified against Simmons is the real culprit. Dudley admitted to police that he and Simmons had planned to rob McGee, but that he failed to meet Simmons and go through with it.

Judge Stevens in commenting on the outcome of the case said that the tender youth of the prisoner would have prevented the death in the gas chamber and that although the Supreme Court did not rule previously on a confession made, the question of Simmon's constitutional rights was involved.

'Force Faculty Opposed To 'Political Pressure'

WILBERFORCE, Ohio (ANP) — The Wilberforce University faculty last week went on record as being opposed to what it termed political pressure in higher education as manifested in attempts to get teachers to sign loyalty oaths.

The group also opposed what it considered efforts by congressional committees to establish norms for the selection of teaching personnel and for instruction.

The faculty branded those developments as being incompatible with the best interest of America, of universities, colleges and of faculties, listing four points covering its position on academic freedom.

Four Major Points

The points were:

We believe that faculties should be selected on the basis of their training, competence and integrity.

"We believe that after faculties have been employed by educational institutions, that they should feel free and secure in their academic pursuits, without political or other compulsion, to arrive at predetermined conclusions.

"We believe in free enterprise in the world of ideas; and that it is essential that we keep open the channels of communication to accommodate freedom of thought.

"We believe that any attempt to freeze our institutions through enforced conformity of thought can only result in the death of democracy itself."

YES! YOU TOO, CAN HAVE Lovelier Hair BY USING
DEX-GLOSSATINA
(For Use with the Hot Comb)

APEX GLOSSATINA is the master straightener for use with the straightening comb or iron. It imparts to the hair that smooth, satiny, shimmering finish that cannot be duplicated by an inferior product. It is also an excellent dressing for the hair and used by men, women and children. It is medicated.

50¢ Plus Tax At Drug Stores and Apex Salons

YOU CAN TAKE IT WITH YOU!
Be sure to take your Apex Glossatina to the hairdressers with you. You have her use your product, then you will be assured that your hair will be cultivated with the best.

Send for Mme. Washington's Free Booklet Describing Apex Products

FOR DANDRUFF, DRY, ITCHING SCALP Use
APEX SPECIAL POMADE — AN ANTISEPTIC OINTMENT. For dry scalp, itching scalp, harsh stubborn hair. Removes loose dandruff scales. Makes hair look live, glossy and easy to manage. 50c plus tax.

APEX SCALP CREAM (MEDICATED). A high grade delicately perfumed preparation which is not heavy, sticky or greasy. Recommended for dry scalp, itching scalp and dryness the hair a natural silky lustrous appearance. Use for tender scalp and those with a finer grade of hair. 50c plus tax.

APEX HAIR CO., ATLANTIC CITY, N. J.

Dominoes Set State Fair

NEW YORK — Billy Ward's Dominoes have just been packed to headline again at this year's Michigan State Fair the first week in September.

Ward, who is flying to New York this week to huddle with Joe Glaser on his forthcoming Paramount theatre debut on Broadway, is also negotiating for a coast-to-coast concert tour in the fall to be followed by his first headline appearance at the London Palladium.

Ward, who has composed 14 hit tunes including "Sixty Minute Man" and "Have Mercy Baby," is signing with a Broadway producing firm to compose the score of a new musical comedy due this winter.

Stabs Divorced Spouse In Back

DETROIT — Percy Nichols, 28, of 1945 E. Willis, was charged with felonious assault Tuesday on the complaint of his divorced ex-wife, Miss Mildred Allen, 25, of 1290 Fifteenth.

Miss Allen told police that her ex-husband visited her home Decoration Day. When she refused to talk with him she said he became angry, chased her and stabbed her in the back.

Police quoted Nichols saying, "I stabbed my ex-wife because she divorced me and refuses to have anything to do with me."

Rink Segregation Bows Out In Philly

the local youth council of the NAACP, the American civil Liberties Union and other action groups, have resulted in the dropping of jim-crow policies by seven of eight local skating rinks.

The owners have agreed to admit all patrons without regard to race, color, creed or national origin.

Boy, 2, Plays With Matches, Baby Sister Dies In Fire

DETROIT (ANP)—A four-month-old baby, Diane Larkins, was burned to death last week when her older brother, Harold, two years of age, played with matches, started a flash fire which engulfed the second floor bedroom where she was sleeping.

Edward Larkins, 31, father of the girl, was standing in the front of his home when his mother, Mrs. Myrtle Larkins, 55, ran out of the house screaming that the baby's bedroom was on fire.

Larkins ran upstairs but the flames were so intense he was unable to reach his daughter.

Larkins also has two other babies, Leona, 3, and Richard, 1.

Arsenic Victim Tells Story

Says D. C. Friends Aided In Illness

A former Washington nurse whose husband is accused of trying to poison her with arsenic in California has credited a D.C. friend and doctors at Freedmen's Hospital with providing the clue which led to the discovery that she was being poisoned.

The matron is Mrs. Otelia K. Foster who told the AFRO on Monday that she wedded the Rev. Herbert A. Foster, 65, of Los Angeles at Florida Avenue Baptist church in Washington in 1946.

Her husband, former pastor of Second Baptist church in Los Angeles, is said to be awaiting trial in California on June 17.

'Small Black Spots'

Mrs. Foster is at present visiting Mrs. Marie Lenox of 441 New Jersey ave., se., who, like Mrs. Foster, is a nurse.

According to Mrs. Foster, she returned to her home in Los Angeles last Fall, after a visit to D.C. In November, she noticed "small black spots" breaking out over her body and consulted a doctor. The physician ran allergy tests, but could find nothing, Mrs. Foster said.

She consulted other doctors after experiencing nausea, pains in the groin, and swelling in the lower abdominal region, Mrs. Foster related, and was thinking of having an operation.

'Nicer Than Ever'

Her food also tasted bitter, she said, but her husband, who prepared her meals, said that the taste was due to her imagination. However, she declared he also urged her to make a will in case she should die suddenly.

"But he was nicer to me than he had ever been," continued Mrs. Foster, adding that she had had previous marital difficulties with her husband and had four times started proceeding for a divorce.

She said that last Christmas, while she was sick, her husband gave her the first dress he ever gave her.

Told Of Symptoms

Meanwhile, Mrs. Foster said, she wrote to her friend, Mrs. Lenox, in Washington and told her of her symptoms.

"She sent me a special delivery letter and told me she had talked with doctors at Freedmen's Hospital and they said it sounded like poisoning.

"I told this to the California doctors who had diagnosed my trouble as almost everything from a cardiac condition to nephritis. They took tests and found I was suffering from progressive chronic arsenic poisoning."

"Regular Prince Charming'

Mrs. Foster said she spent ten days in the Queen of Angels hospital in Los Angeles, and is still under the doctor's care.

A police investigation was started in Los Angeles, and a charge of attempted poisoning was brought against the Rev. Mr. Foster, Mrs. Foster reported.

"I didn't want to believe it," she said. "He was a regular Prince Charming when I first met him here in Washington and during the two years before we married."

MRS. OTELIA K. FOSTER

Brown Says Mayor Shields Police

NEW YORK — (ANP) —Mayor Impellitteri and Police Commissioner George Managhan were accused last week by City Councilman Earl Brown of "resolutely" trying to cover up charges of civil rights violations made against members of the police force.

Brown, whose district includes Harlem, also asserted that the establishing of a police department "community relations school" and a civilian complaint board were moves by of-

inquiry into police actions.

"The smoke screen," Brown declared, "will not work. Nobody is fooled by these maneuvers and certainly everyone is aware that this move by Commissioner Managhan, two years after he took over the police department, represents much too little and is far too late."

Radiological Lab Now At Morehouse

ATLANTA — The Morehouse College department of biology has just opened a laboratory for the detection of radioactive compounds. Equipment for the radiological laboratory was purchased through a grant of $8,000 from the U. S. Public Health Service and is located in the recently-renovated Science Hall.

The first research project employing radioactive tracer compounds to be investigated in the Morehouse laboratory is a study of the effect of posterior pituitary hormone on sodium and potassium excretion.

This investigation is being conducted by three local scientists, Dr. James H. Hirsle, chairman of the Morehouse department of biology; Professor George Ferguson, of Clark College, and Dr. Samuel M. Nabrit, of Atlanta University.

A second project employing radioactive iodine in the study of thyroid function in embryos has been started under the direction of Dr. Everett Mapp, of Morehouse College's department of biology.

Nurse, 25, Under Bond On Charge Of Stealing Dope

RALEIGH, N. C. — Miss Dorothy L. Wilhite, 25, a nurse in under $500 bond on charges of stealing dope from a hospital and then fixing the records to show that the drug had been administered to patients.

Miss Wilhite's arrest is the first to be made under the new narcotics law of the state. She was formerly on the staff at Thomasville City Memorial Hospital.

Officers have accused her of taking the drug, demerol. Under the new law, the penalty for the offense is up to five years for the first conviction and a mandatory term of from five to 10 years for the second offense.

Ohio Court Rejects Robbery Count Plea

TOLEDO, Ohio ANP) —The Ohio Supreme Court has refused to review the case of Joseph A. Harris, 20, who appealed a 20-year-to-life sentence for attempted robbery of a federal credit union two years ago.

Harris and a companion, Kenneth Johnson, 29, charged with felonious entry, were convicted by a Common Pleas Court jury here. Johnson did not appeal.

VISITS WOUNDED—On her recent tour of Japan, Mrs. Eleanor Roosevelt visited the Tokyo General Army Hospital to spend some time with American servicemen wounded in Korea fighting, among whom was Cpl. William C. Staton of Washington, D.C. The former First Lady greeted scores of wounded soldiers at their bedsides.

Virginia Photographer, Who Covered Wasp-Hobson Crash, Enjoys Work

PANAMA CITY, RP (ANP)—"The might of the US Navy is devastating. Let no one think otherwise."

That is the observation of Photographer Technician Edward James Parker, 24, attached to the 15th Naval District at Balboa, Canal Zone.

During an interview, Parker enthusiastically remarked:

"When our Navy takes a position other naval powers think several times before deciding to run counter to an order handed down by our chief of naval operations."

Parker, a native of Portsmouth, Va., was selected as an enlisted photographer eligible to operate the photographic section of the 15th Naval District at Balboa, following a 23-month tour of duty on the US Wasp CVA - 18.

Sailed On Wasp

As a member of the flight deck photographic section of the Wasp, Parker photographed thousands of aircraft landings and take - offs while it was on various training cruises to Cuba and Haiti, as well as on missions to combat zones.

On April 26, 1952, the 32,000 ton Wasp had a collision in Mid - Atlantic with the U.S. Hobson, a craft, 20 times smaller. A great part of the photographic recording of this disaster was done by Parker.

The only child of Baptist parents Parker enlisted at Richmond, Va. on May 4, 1948. He is a member of the Ebenezer Baptist church of Portsmouth, Va., where he was baritone soloist of its 26-voice choir.

P.E. Minister Challenges Oregon's Civil Rights Law

PORTLAND, Ore. — (ANP)— An Episcopalian minister last week spearheaded a move to challenge Oregon's civil rights law.

He is the Rev. Elbert D. Riddick, rector of the Church of the Good Shepherd here, and president and chairman of the Civil Freedom committee, an organization for which a petition was filed with the secretary of state against the bill.

Mr. Riddick and his group hope to obtain 33,375 signatures to petitions calling for state-wide vote on the issue. Should they succeed, the bill would go to the 1954 general election.

Becomes Law July 31

The 1953 legislature passed the civil rights bill over objections and a request that it be referred to popular vote. It will become law July 31 unless its opponents succeed in obtaining enough signatures on their referendum petitions.

The bill makes it illegal for public eating, lodging and amusement places to discriminate against any person because of religion or race.

Edwin C. Berry, executive secretary of the Urban League, said Dr. Riddick and his group may not be the real persons behind the move to kill the bill. He said the committee which filed a referendum could be a front for other interests.

MEET IN JEFF. DAVIS HOTEL:

Capital Of Confederacy Sees Precedent Broken

MONTGOMERY, Ala. (ANP) —For the first time in the memory of local inhabitants of Montgomery, the capital of the Confederacy, colored citizens were admitted to one of the first class hostelries of the city in a capacity other than employees last Saturday.

The special committee of trustees empowered to select a candidate for the presidency of Tuskegee for admittance to the entire board, held its final meeting in the Jefferson Davis hotel, perhaps the most exclusive establishment in Montgomery.

On the committee were Chairman Basil O'Connor of New York, Archie A. Alexander, Des Moines; Daniel W. Andrews, Winston Salem; Claude A. Barnett, Chicago; William Rosenwald, New York, and three Alabama members, Sen. John H. Pinson, Henry Neill Segret and State Supt. W. J. Terry.

In addition to the three colored members, Alexander, Andrews and Barnett, of the committee, the prospective candidates who were the finalists in the screening were among those who used the facilities of the hotel.

Savanah State Nurses Graduate

SAVANNAH, Ga.—Mrs. Evenel R. Terrell, director of the Division of Home Economics presented diplomas to four graduates of the Savannah State college Nursery School: Sheila Clemmons, Margaret Long, Gloria Dowse and Vincent Collier.

Prisoner 25 Years, Man Gets New Trial

DETROIT — (AN) — Defroest Wayne, 52 sentenced to life in prison July 18, 1928, charged with attacking Mrs. Rae Stanfield in her apartment at the point of a knife has been granted a new trial on the grounds that the evidence by which he was convicted "was insufficient."

Social School Head Resigns

Dr. Washington Leaving Atlanta

CLEVELAND, Ohio—Dr. Forrester B. Washington president of the Atlanta School of Social Work, announced here last week that he has officially resigned the presidency of the school after 27 years.

He said his resignation was "a routine matter which became automatic when I reached the age of 65."

"But by no means am I leaving the field of social work," he was quick to point out. "I have been in it too long to quit now. There are still too many things to be accomplished."

To Begin New Duties

Dr. Washington, who made the school the most outstanding colored institution of its kind, said that he will begin "new duties which will lie in a very closely related field" about the first of next year.

He said he could not divulge the exact nature of the new post at the moment, but admitted he had already accepted it.

"In fact," he said, "I am on a sort of leave of absence from the new duties right now. The School of Social Work has been very generous in permitting me to remain long enough to see my successor seated, which I hope will be no later than January."

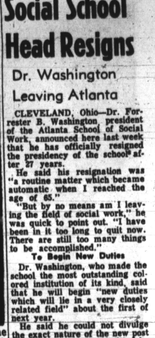

DR. F. B. WASHINGTON

African Woman Must Prove She Has Pure Blood

JOHANNESBURG, South Africa (ANP) — The Malan government to implement plans for further segregation against Africans and persons of mixed blood, has called upon a woman to prove that she and her baby daughter are white and not of mixed blood.

This may be the first of many disputes about the race of white or near-white South Africans, all of whom are to receive identity cards stating their race and personal histories.

The woman, Mrs. N. E. Ormonde classified as white, and her husband, Nazee, a white Moslem, were sentenced last year in Capetown for having contravened the Immorality Act, one of the laws which bans sex relations between white and non-white.

"MY SKIN TROUBLE ANNOYED ME A LOT"

L. Margaret Sharp, 2109 Division St., Baltimore 17, Md.:

"My skin trouble annoyed me a lot. It was so ugly. Then I used Dr. Dennis' Acne Formula. I tried a lot of ointments but none seemed to kill the spot, until I tried Black and White Ointment. It certainly is a fine ointment! I recommend it to everyone."

Be good-ever. 21 million packages have been sold

Cleanse skin daily with Black and White Soap

SMOKE CAMELS
See for yourself why CAMELS lead all other brands!

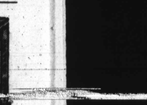

POPULARITY STANDINGS OF THE 4 LEADING CIGARETTES
as shown by latest published figures

CAMEL — Camel's lead over 2nd Place Brand 43%!
2nd PLACE BRAND — Camel's lead over 3rd Place Brand 54%!
3rd PLACE BRAND — Camel's lead over 4th Place Brand 144%!
4th PLACE BRAND