OLYMPIANS SHINE IN INTERSERVICE MEET

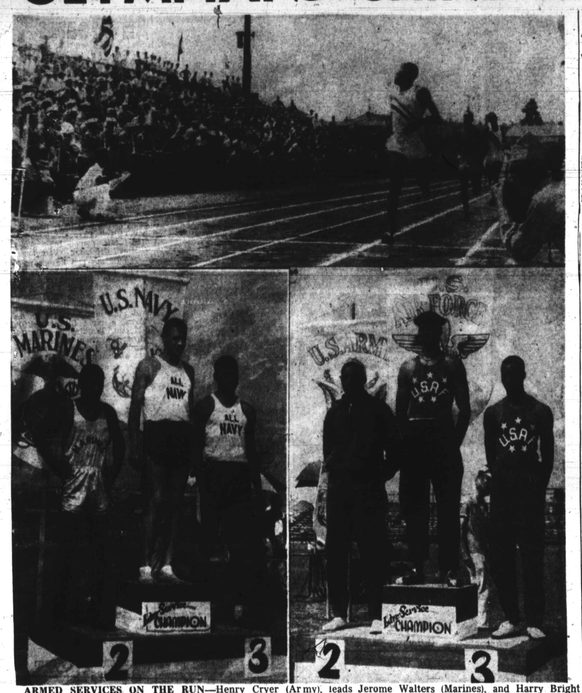

ARMED SERVICES ON THE RUN—Henry Cryer (Army), leads Jerome Walters (Marines), and Harry Bright (Army), to the tape in the 880-yard run, winning in 1:58.2. Left photo: James Jackson (Marines), second; Art Barnard (Navy), winner of 120-yard high hurdles in 12.2, and Claude Diggs (Navy), third. Right photo: Alex Litman (Army), second; Jim Ford (Air Force), winner in 220-yard dash in 21.6, and Jim Gathers (Air Force), third.

Art Barnard Scores Double Win; Cooke Takes High Jump

Fort Jackson Host To Service Teams; Army Emerges Top Scorer

COLUMBIA, S.C.—The interservice track and field meet held here recently brought to Columbia 10 Olympic athletes and many college and AAU champions for the second such meet held by service teams.

Among them were:

Allie Matson, quarter - miler; George Brown, broad jumper; Warren Druzier, distance runner, Vern McGrew, high jumper, Army entrees who participated in the Olympics.

Air Force men who made the trip to Helsinki last year were Jim Barnes, middle distance man; Jim Gathers, sprinter, and George Mattos, pole vaulter.

Navy Representatives

For the Navy, Ken Weisner, high jumper; Art Barnard, 120-high hurdler, and Bill Miller, Camp Pendleton Marine, who placed second in the javelin throw last year in Helsinki.

Pincus Sober, W. S. Olympic track committeeman, and Dan Ferris, secretary treasurer of the AAU, were honorary guests of Major General John A. Dabney, Fort Jackson commander.

Frank Rivera, representing the Marines, breasted the tape in 47.8 ahead of Henry Cryer (formerly of Illinois) and Matson of San Francisco fame.

Cryer Wins 880

Cryer won the 880 in 1:52.8 and also anchored the Army mile relay team of Conrad Jones, Harry Bright and Matson in 1:16.4.

Bright took the baton from Jones and circled the 440 in 48.2, the fastest quarter of relay. Bright's quarter put the Army team some 20 yards ahead, a lead it never had cut down.

The Army's Jim Golliday, who won the 100-yard dash, and was former NCAA champion, breasted the tape less than a step behind Navy's Fred Lucas on the anchor leg of the 440-yard relay. The Navy team was timed in 41.7.

Barnard Double Winner

Barnard, who finished second in the 120-yard high hurdles in Helsinki last year, sped the timbers in 14.2. He also clinched the 220 lows on Friday. James Jackson (Marines) was second with Claude Diggs a close third.

The 220-yard dash was won by Jim Ford of the Air Force in 21.8, he was followed by Alex Litman and Gathers. Gathers placed third in the 200-meter dash in the '25 Olympics.

Miller won the javelin throw with a toss of 228' 2½. Big Jim Cooke, formerly of Lincoln University in Penn., placed second in the discus and third in both the shot and high jump.

Cooke Takes High Jump

Cooke, who holds the All-Army record and was Inter-Service winner at the Olympics and current indoor high jump record holder at 6'20¾, won this event with a leap of 6'6".

Brown, UCLA star, and probably the world's greatest jumper, won the broad jump with a leap of 25' 2½".

Drutzler, former Michigan State star, now representing the Army, was the iron man of the meet. He swept the three distance events, the three-mile run, two-mile steeple chase and the mile run. Drutzler's time in the mile was 4.14.4.

Felton Sets New Record

Sam Felton, AAU record holder in the 16-lb. hammer throw, threw the ball 180' 7" to establish a new inter-service record, while Mattos cleared the pole vault at 14 feet for a new record.

The 440-yard low hurdles race ended in almost a photo finish Fred Faucett and Bright running in adjoining lanes severed the tape almost simultaneously. Faucett, representing the Air Force, was given first place in time 53.9. Bright, a Fort Jackson entry, was formerly captain of the Seton Hall cindermen.

The Army took team honors with 88 points and 7 first places; the Navy, 8 first and 59½ points; the Marines, third with 37 and the Air Force trailed with 35½ points. The Leathernecks took firsts and the Air Force three.

EDDIE JACKSON
Going To NCC

E. L. Jackson Gets 1-Year Job At NCC

Ousted H.U. Mentor To Take Up New Duties Sept. 1

DURHAM, N.C. — Edward L. (Eddie) Jackson, 46-year-old well-known CIAA coach, has been given a one-year substitute appointment at North Carolina college here, beginning Sept. 1.

Jackson will serve in the department of physical education, replacing L. T. Walker who has a year's study leave.

His contract will run until June 1, 1954.

In CIAA 20 Years

Jackson, identified with CIAA athletics for some 20 years, produced representatives teams at Delaware State, Johnson C. Smith and Howard University.

A native of Springfield, Mass., he received part of his undergraduate training at Howard and holds both the bachelor's and the master's degrees in physical education from Springfield college.

Since 1950, Jackson has been doing postgraduate work in physical education at Pennsylvania State college, receiving a doctorate in his field there in August, 1952.

Father Of Two Children

Jackson is married and the father of two children. His permanent address is 556 Varnum st., nw., Washington, D.C.

From 1932 until 1936, he was associated with Delaware State college.

In 1936 he went to Johnson C. Smith University, Charlotte, N.C., where he remained until 1945. After that time he was affiliated with Howard until 1952, when he was let out.

Roland Bernard, Ark. Coach, Dies

Ex-CIAA Mentor, Heart Attack Victim, Buried In Boston, Mass.

BOSTON — Funeral services were held here recently for Roland K. Bernard, former football coach at Arkansas A.M. and N. college, Pine Bluff, Ark.

Coach Bernard, who had been a member of AMN faculty since 1948, died at the Arkansas college following a heart attack.

First services were held on the campus with the body being shipped here for interment.

Survived By Wife

The deceased is survived by his wife, Mrs. Phyllis Flowers Bernard, of Arkansas; an aunt, Mrs. Madiene Brooks; an uncle, Paul Bernard; his father, Charles Bernard Jr.; two cousins Harold and Barbara Bernard, all of Boston.

Coach Bernard, a native of Cambridge, was educated at Boston's Rindge High school and Boston University, where he received both the B.A. and M.A. in Education.

He won letters in five sports, including hockey and track, while at Rindge, and won the Boston University blanket in 1939 for lettering in a major sports for four consecutive years.

Was Star Tackle

During his last three years at B.U., he played tackle on the Boston team.

During 1939 to 1942, he first served as assistant to William (Big Bill) Bell at A. and T. College, Greensboro, N.C., later becoming head football and basketball coach and director of physical education.

During World War II, he served in the American Theatre European - African Middle Eastern Theatre Campaigns with the 366th Infantry Regiment.

Received Service Medals

He received the Campaign Medal, Ribbon and Victory Medal for his services in the Upper Appenines and Po Valley campaigns in Italy.

Since 1950, he piloted the Arkansas Lions to two bowl games and saw his teams rank high in Southwest Conference standings.

ROLAND K. BERNARD

Lucky Strikes . . . by JOE BLACK

This is just about the halfway mark for the baseball season and the traditional time for fans to sit back, relax, light up a Lucky Strike, and look back over these past weeks. It's been a good, tight race so far in the National League with some surprising bright lights.

Roy Campanella got off to a terrific start and was hitting the ball all over the lot but cooled off after a while. Gil Hodges boosted his batting average over a hundred points once he shook that early season slump. Carl Furillo had his troubles last year, but with the aid of an eye operation and determination he's back on the beam and hitting at his usual .300 clip.

The Cincinnati Redlegs are surprising everyone with their amazing slugging power and are on the way to lead both leagues in home runs. They sure hurt us with those four-baggers.

Of course, the big surprise in baseball has been those Milwaukee Braves. Last year, while at Boston, they finished in seventh place. This year are this season fighting for the lead. What makes 'em so tough now? Well, I think a big factor has been the enthusiasm of the Milwaukee fans. They're just wild about the team and pack the stands for almost every game.

Yessir, the switch to Milwaukee was a good move for baseball fans everywhere, just like the switch to Luckies will be a good move for all you cigarette smokers. You know, nothing—no, nothing—beats better taste, and Luckies taste better! So, switch to Luckies today and get the better taste you want. See you next week.

DID HOWARD UNIVERSITY ERR?:

Pollard Says Rickey Didn't Merit Degree

By FRITZ POLLARD

NEW YORK (GLOBAL) — I picked up a paper and read where Mordecai Johnson, president of Howard University, had conferred an honorary degree upon Branch Rickey.

Why this was done, I can't understand.

In the first place, I reported some time ago that Rickey was not altogether the cause of Jackie Robinson's going to the Dodgers.

Fortunately, we have a State Commission Against Discrimination in New York.

Elmer Carter Started Ball

Commissioner Elmer Carter told me that he went to Branch Rickey and suggested that Robinson be given an opportunity to play with the Dodgers.

That he put up the argument of racial discrimination and silently, without fuss and fanfare, convinced the leader of the Dodgers used to break down the racial barriers in the national pastime.

Carter's argument was first, that Jackie was a college graduate, an all-around athlete who had proved himself capable of handling situations under pressure, and whose common sense and judgment were the best.

These points by Commissioner Carter finally convinced Rickey that he could become baseball's emancipator.

Rickey First With Jackie

Regardless of these facts, Jackie, in all of his interviews has given his former boss credit for his success.

Not once has he ever mentioned that the State Commission was responsible for his getting the opportunity to break into big-league ball.

There is little doubt in my mind that pressure was brought to bear from many angles, and Dodger management, in consideration, and publicity, Rickey grasped the opportunity and jumped on the bandwagon.

Front Man Gets Plaudits

There are many of us former athletes who were firsts in, say professional football, or other branches of athletes, who have always given credit to either the owners or the managers of the team we represented.

As for example, I will always claim that Frank Nied, who was responsible for my being the first colored person to play in organized national professional football, was the greatest guy on earth.

I have heard him stand up and tell players on the team that they either had to play with me or he would get an entire new team.

I have heard him tell opposing teams that they would either play against me or the games would be cancelled.

I have gone to hotels and I have heard him tell the manager that if I couldn't stay there, no one on the team would stay there. All these things go to make the manager a great fellow.

Disagree With Johnson

I imagine Robinson's reason for saying that Branch Rickey is his idol would be for the reasons stated above by me for my former manager.

But I still don't believe that our first-class colleges should be granting honorary degrees to men who really are not deserving of them.

There are many men of color like Elmer Carter who have suffered and fought to break down the barriers of prejudice and who really deserve being honored much more than some of the men who have received honorary degrees in the past few years.

What About Pirates

Men who have fought for and received recognition in their particular fields for the up-and-coming colored youth of America are really the deserving ones.

Rickey received his publicity, received his honorary degree for what he did for Jackie Robinson, but just take a look at the roster of the Pittsburgh Pirates. Has he done a similar thing there?

Braves And Dodgers Lure Many Visitors

MILWAUKEE, Wis. — During the recent series between the Brooklyn Dodgers and Milwaukee Braves there were approximately 7,000 visitors here in the city.

Some came from as far as Springfield, Ill., Cleveland, Detroit, St. Louis, Minneapolis and Chicago, including many business and professional men.

Ulysses S. Keyes, attorney, of Chicago; Congressman William Dawson's secretary Ralph Metcalfe, former Olympic star and a few of the well-known visitors in to see the series.

Jackie Robinson said that he liked Milwaukee and the enthusiasm of the fans.

Tenn. State Wins ACPRA's First Prize Michigan State 2nd

NASHVILLE, Tenn. — First prize in the Sports Exhibit went to Tennessee State University at the annual convention of the American College Public Relations Association, convening in Salt Lake City, Utah, recently.

Tennessee State, just recently granted membership, participated in two fields, viewbooks and sports.

Michigan State won second prize in sports.

Entries were judged on the basis of the best technique and procedure from the public relations viewpoint.

Beating The Gun

By Alvin J. Moses

NEW YORK (ANP)—Clifford Morehouse, Fort Valley (Ga.) college, says:

I think the Milwaukee Braves fans are poor sportsmen. They overcheer for their stars and never cheer for opposing aces. This is wrong isn't it?

ANSWER: It is dead wrong, Cliff. I hope the Braves fans read this.

From Denver, Col. F. D. Hughes would like to know:

Spreads The Food

Is Roy Campanella's dad the Philly super-market tycoon who over and again spread large dinners for the Dodgers when they play in Quakertown?

ANSWER: You are cooking with gas; you are correct. Speedy Gunn, Bridgeport politico, wonders:

The Archie Moore who edged out a 15-round decision over classy Joe Maxim would not have lasted four rounds with Blind Langford, I am told, is that right?

ANSWER: Sam Langford was like Joe Louis. When he hit you that was all brother. Moore is my pal but he could not have licked Sam Langford.

Paige Rates With Any

Shirley Simms, dancer, inquires:

Did Dick Redding and Joe Williams, Lincoln Giants, are favorite colored star pitchers with my three brothers. Who was the better of the two, and how wood Satchel Paige compare with them?

ANSWER: Joe Williams was the better of the two. Paige rates with any pitcher that ever lived as far as my vote counts.

Bob Jenkins, Danville, Va., says:

I rate Eulace Peacock, a man who on one day beat Jesse Owens twice, one of the best; I rate him above Ralph Metcalfe, do you?

ANSWER: Here is one for a Solomon: Ralph Metcalfe is one of the sprinters of the century. I rate them even.

HGP, Toledo, O., wants to know: "Would Harrison Dillard have been a cinch to whip Jesse Owens over the 220 low hurdles?"

ANSWER: I should say not. Whew, what a race that would have been.

From Oakland, Calif., H. Sibley asks:

"Did John Lester Johnson break three of Jack Dempsey's ribs while both were matched to fight in Harlem 35 years ago by the same manager?"

ANSWER: You are right. Few fans knew these facts, good for you.

ST. LOUIS GETS 3RD LIEUTENANT

ST. LOUIS (ANP) — One colored officer was among some 13 police promoted here last week by the board of police commissioners.

The lone colored officer is Edward S. Bolden, 48, formerly a detective sergeant, and now a lieutenant. Bolden is the third of his race to be elevated to a lieutenant in the department.

Bethune-Cookman Hosts Net Meet

Aug. ATA Tournament Looms Is Most Exciting In Many Years

DAYTONA BEACH, Fla.—Bethune-Cookman college will be host to national championship tourney of the American Tennis Association, August 17-22.

The 1953 championship promises to be one of the most exciting and fiercely contested in many years.

In the men's event, George Steward, present national singles champion, will face strong opposition from Oscar Johnson, of Los Angeles.

Tenn. State Has 10 Grid Games

NASHVILLE, Tenn.—Tennessee State university Tigers face a 10-game football schedule with only 22 veteran players expected to report this fall.

Hit hard by graduation, army inductions and scholastic cuts, the Tigers have only 14 lettermen returning.

Coach Clarence Cash's basketball team faces a 16-game and a three-tournament schedule and include a tilt with Southwest Missouri, the 1952 and 1953 NAIA basketball champs, and a trip to the west coast.

State's hardwood artists will floor the same team that surprised the sporting world by lasting through the quarter - finals during the NAIA's national tournament in Kansas City, Mo., last season.

HOME GAMES
Sept. 25—Virginia State college
Oct. 9—Allen University
Nov. 14—Morris Brown
Nov. 26—Kentucky State (Homecoming)

GAMES AWAY
Sept. 18—Lincoln (Pa.) Memphis
Oct. 3—Langston at Langston
Oct. 10—N.C. State at Durham
Oct. 24—Central State at Wilberforce
Oct. 31—N.C. State at Durham
Nov. 7—Open
Nov. 21—Va. Union at Richmond

HOME GAMES
Sept. 25—Virginia State college
Oct. 9—Allen University
Nov. 14—Morris Brown
Nov. 26—Kentucky State (Homecoming)

GAMES AWAY
Sept. 18—Lincoln (Pa.) Memphis
Oct. 3—Langston at Langston
Oct. 10—N.C. Va. State at Institute
Oct. 24—Central State at Wilberforce
Oct. 31—N.C. State at Durham
Nov. 7—Open
Nov. 21—Va. Union at Richmond

Gavilan Pitted Against Fuentes

MILWAUKEE, Wis.—Kid Gavilan, world's welterweight champion, will meet Ramon Fuentes, California welter king, here Wednesday night, July 15, at the arena.

FLORIDA A AND M HAS 132-PIECE BAND

TALLAHASSEE, Fla. — The famous 132-piece marching band of Florida A and M college is directed by William P. Foster.

BETTER BE Sure THAN SORRY!

Yes, it's better to be sure, so buy the whiskey that's always sure to be better . . . Seagram's 7 Crown! Man! What *Manhattans* it makes! Oh! What *Old Fashioneds!* And what a high regard you'll have for every *Highball* made with Seagram's finest American whiskey.

Say Seagram's and be Sure

Seagram's 7 Crown. Blended Whiskey. 86.8 Proof. 65% Grain Neutral Spirits. Seagram-Distillers Corp., N.Y.

Joe Louis To Meet Zulueta

NEW YORK—Arthur Persley, New Orleans' top tan lightweight star, will meet Orlando Zulueta, Cuban battler, Wednesday night at Madison Square Garden in a 10-rounder.

The fight will be telecast at 10 p.m., EDST.

Persley, hailing from Red Cross, La., has had 43 fights. He has won 29, lost two, and had two draws.

His opponent, a native of Havana, Cuba, has won 63, lost 18 and had nine draws in 70 professional fights.

LAWRENCE BURR JOINS YMCA STAFF IN JERSEY

SUMMIT, N.J.—(ANP)— Lawrence C. Burr, former YMCA official in india, has joined the interracial Y staff here following a tour of YMCAs in the U.S. and Canada, covering more than 25,000 miles.

MILT CAMPBELL NEW DECATHLON CHAMP

ALL-ROUND TOP MAN—Although he's only 19, Plainfield's (N.J.) Milt Campbell is a full - blown man when it comes to the athletic field. Here is the form which took him to the national decathlon title at his hometown Friday and Saturday, when he ran up a total of 7,335 points to gain recognition as the nation's best all-round star. These pictures were taken when Campbell finished second to world record-holder Bob Mathias in the Olympic Games at Helsinki last summer.

N. J. Youth Thrills Home Town Crowd

Jim Cooke, Ex Lion, 3rd; Lewis Is 6th

PLAINFIELD, N.J.—Nineteen-year-old Milton Campbell combined the warm and colorful setting of a Fourth of July showing before hometown friends to win the national AAU decathlon title here last week end, piling up a total of 7,335 points to do so.

It was the young Plainfield High School star's third year of sensational all-round performance. In 1951 and 1952, he finished second to world record holder Bob Mathias, the same lad who captured the crown in the 1952 Olympic Games at Helsinki. Campbell also finished second to Mathias in the world games.

Although the 7,335 points were his best output in the three-year competition, it was well beneath Mathias's record of 7,887, hung up in the Californian's Helsinki triumph.

Ex-Lion Third

Jim Cooke, former Lincoln University star, now in the army, finished third, and another ex-entrant, youthful Aubrey Lewis, was sixth.

The Rev. Bob Richards, pole-vaulter par excellent, was runner-up to Campbell.

Fourth when the second day's competition started, Richards rallt to wind up second with 6,456 points. Richards won the pole vault with a leap of only 14 feet, 8 inches instead of his favorite 15 feet.

Cooke, of Peekskill, N.Y., a private first class stationed at Fort Jackson, S.C., won the discus with a toss of 152 feet 7 inches, and placed third with 6,086 points.

Lewis Surprises

Joel Shankle, of Duke University—competing in his first decathlon—was fourth with 5,995. George Widenfelt, young Swede who was recently graduated from the University of Washington, placed fifth with 5,797. He had finished sixth in the Olympics.

Lewis, 18-year-old Montclair (N.J.) schoolboy, who never had practiced for the decathlon until a month ago, finished sixth with a surprising 5,773 points. He had never competed previously in five of the ten events.

Campbell had 4,370 points at the half-way point, three more than Mathias had when he set the world record. But the Olympics were scored under a different system than the one in use here.

'I WASN'T HURT AT ALL'—BAKER:

Bob Explodes Myth Of Having Glass Jaw

CHICAGO. — "I wasn't hurt at all in the fight. He thought I had a glass jaw. He came in and I was ready for him."

The speaker was Bob Satterfield, of Chicago, who knocked out Pittsburgh's Bob Baker, fourth ranking heavyweight, here last week.

Satterfield, weighing 180½, spotted his opponent 33 pounds.

Upset The Dope

He completely upset the dope by blasting out Baker in 2:32 of the first round of a scheduled 10-rounder.

As a result of his astounding upset victory, Satterfield will face the winner of the July 22 heavyweight elimination bout between Dan Bucceroni, rated No. 5 challenger, and Tommy Harrison, No. 6.

This bout will be held at the Chicago Stadium Wednesday night, Aug. 5.

If Satterfield can win this bout he should be in line for a fight with either heavyweight champion R. Marciano next year or with one of the two leading challengers, Ezzard Charles or Roland LaStarza.

Only 748 Present

The smallest crowd in International Boxing Club history, 748 paying customers, saw the Satterfield-Baker battle.

Although the fight was short it was exciting.

Both men started out cautiously with Baker landing a few left jabs because of his long reach.

Satterfield missed repeatedly at long range, although he landed an occasional left hook. Baker caught Satterfield with a couple of good flurries and moved in apparently ready for the kill.

At this point Satterfield fought back. A brutal right to the jaw sent Baker's mouthpiece flying. A left to the pit of the stomach sickened Baker, and a brief flurry sent him rumbling to canvas flat on his stomach.

Was In Top Condition

Both Satterfield and his manager credited his victory to being in top condition, for the "fiction" of his glass jaw.

Satterfield did take quite a few Baker blows to the jaw, but did not go down.

In his dressing room, Satterfield told reporters:

"I wasn't hurt at all in the fight. He thought I had a glass jaw. He came in and I was ready for him . . . I'll fight anybody my manager says. . . I waited to get in one good one. . ."

His manager, Ike Bernstein, declared:

"My boy can whip anybody in the world when he's in shape. He doesn't have a glass jaw. He can hit and he can take it."

Baker told reporters:

"I'd like a rematch in Forbes Field in Pittsburgh. He just caught me with a good one. He's a good strong puncher. I thought I had him when I moved in, then I got a bit careless, I guess."

Dixie Foes Southern Tops

HOUSTON, Texas—The Texas Southern university 1952-53 athletic teams hold a decisive edge over their 1952-53 opponents.

The Tigers engaged in 63 contests in football, basketball and baseball and emerged winners in 49 of the contests with one tie for a team average of .786.

The Tigers also shared in three of the MWAA titles.

Conference Accomplishments

The 1952 football team shared the conference title with Lincoln; the baseball team shared the title with Grambling and the track team swamped MWAA opponents for the track title.

Besides winning conference track honors the Tigers were winners in a quadrangular meet with Prairie View, Huston-Tillotson, and Grambling; won the Xavier track and field meet over 17 teams and finished an impressive fourth in the NAIA out of a field of 73 teams.

The Tigers were not without outstanding individual performers.

Ford A Standout

In football, Audrey A. Ford, quarterback, hit receivers for 21 touchdown passes and was named all-American by Pittsburgh weekly.

L. C. Roach, who was on the receiving end of most of Ford's passes, was named as the university's most outstanding athlete for 1952-53.

Lanky Bob Hughes was the Tigers' highest scorer in basketball.

Bennie Roy, Oliver Brown, Elmer Wise, James Westbrooks, and the sprint relay foursome of Theodius Bush, James Hamilton, Thomas Stovall, and Ralph Aldridge brought many honors and trophies to the university.

The 1952 football team enjoyed an undefeated season.

Campbell Flunks Penn State Exams

STATE COLLEGE, Pa.—Campbell has failed to qualify for entrance to Penn State College this fall, it was reported here last week.

A spokesman for the office of the dean of admissions is quoted as saying the 19-year-old all-round track star did not measure up in the entrance examinations. He reputedly refused to elaborate on the statement.

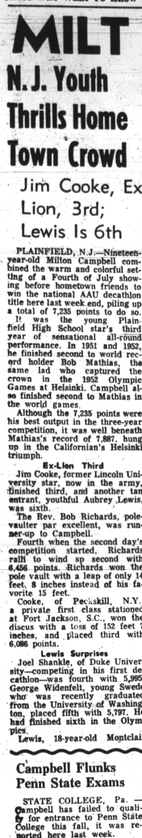

CANADIAN WHISKY, A BLEND, 86.8 PROOF
SCHENLEY IMPORT CORPORATION, NEW YORK

"Mr. Boh"

There's nothing like a Boh!

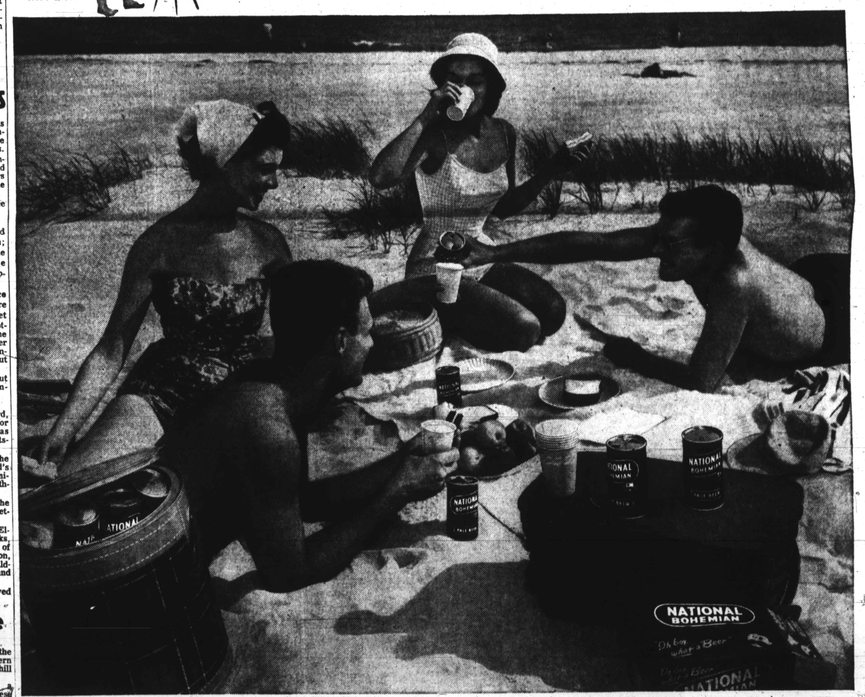

The difference is satisfying flavor

The Gem of Canadian Whiskies

MacNAUGHTON'S

Watch the Bohs go down, down at the seashore. Here's a beer that's light and dry the way you want it. But the real *difference*, the reason more and more folks are drinking Boh, is satisfying flavor—flavor that tastes good all the way down. Try a glass and you'll agree, there's nothing like a Boh!

"Oh boy—what a beer"

NATIONAL BOHEMIAN

NATIONAL BREWING COMPANY, BALTIMORE 24, MD.

Streamline

By ARTHUR WALTON

Jumbo white perch are on the run in the Chesapeake, Eastern Bay, Patuxent, and on the hill of Bloody Point.

Fishing at Pretty Boy is a paradise for Bass anglers. The fish can be found near the shoreline where the average hook-and-liners can catch them. They have moved in close to more to feed on the various insects, mainly the tree crickets. Also there are many crappies in this fishing lake at present.

The Norfolk spot seem to be coming around very slowly in the bay and are still scarce, but around the middle of July these grass shrimp have proved beneficial to many anglers chumming for perch and rock.

Fishing at Sandgates, on the Patuxent, is best around sun down to dark. This period at this point should produce a good mess of rock fish, white perch, and a few spot. Green shrimp, bloodworms or large spinner hooks are best here at present.

With the opening of the black bass season in Virginia, most of the streams in this section should produce good fishing for anglers from far and near just as soon as the water has settled from recent rains. If the rains hold off a few more days, a visit to Virginia streams may produce very good results.

Down Solomon's way, grass shrimp have proved beneficial to many anglers chumming for perch and rock.

Fishing at Sandgates, on the Patuxent, is best around sun down to dark. This period at this point should produce a good mess of rock fish, white perch, and a few spot. Green shrimp, bloodworms or large spinner hooks are best here at present.

With the opening of the black bass season in Virginia, most of the streams in this section should produce good fishing for anglers from far and near just as soon as the water has settled from recent rains. If the rains hold off a few more days, a visit to Virginia streams may produce very good results.

THOMAS PARKSIDE LEAGUE STANDING

	W	L	Pct
Foote St. Bums	1	1	.750
Grant St. Skunks	1	2	.333
Foote Pl. Brewers	1	2	.333