$1,100 IN CASH!

EVERY WEEK

NOTHING TO BUY • NOTHING TO SELL

NO PUZZLES • NO ENTRY FEE

SUPER DILLY $200.00
ACE DILLY $100.00
DILLY DILLY $50.00
DILLIES $25 $20 $10 $5

AFRO-AMERICAN DILLY DOLLAR TREASURE HUNT

Check your dollar bills. If you have one with numbers corresponding to one of those published in the "AFRO" you can redeem it for as much as

$200.00

or one of the other NINETEEN PRIZES!

EVERY TUESDAY & FRIDAY 20 new numbers will be published in the.....

AFRO-AMERICAN

WATCH YOUR DOLLAR BILLS AND READ THE

TUESDAY & FRIDAY

AFRO-AMERICAN DILLY DOLLAR "TREASURE HUNT" RULES

1. Each week, Tuesday and Friday and until further notice, The Afro-American will select and publish the serial numbers taken from 20 one-dollar bills. Persons having actual possession of these "Treasure Hunt" dollars may redeem them for cash, ranging from $5 to $200.
2. The bills whose numbers are selected will have been put into circulation on the day before and day the serial numbers are published.
3. If you have in your possession a dollar bill bearing a serial number published in the Afro, in connection with this event . . . TELEPHONE THE AFRO-AMERICAN — MU. 5-6015 — ask for "Dilly Dollar" and arrange to exchange it for your award.
4. It is not necessary to buy the Afro to win an award. You may inspect a copy of the paper free, at our circulation department counter (between 9 A.M. and 5 P.M., at 628 N. Eutaw St., Monday through Friday) or at public libraries or reading rooms.
5. In order to claim the award, winners must produce the "Dilly Dollar" within time specified from the original publication date of the winning bill. For example, The "Dilly Dollars" listed on Tuesday must be redeemed not later than 10 days later. Friday's Dilly must be redeemed within one week.
6. Any person or persons may participate in the Dilly Dollar "Treasure Hunt" except employees of The Afro or members of their families.
7. If the person presenting the "Dilly Dollar" is under 21 years of age, he or she must be accompanied by either parent or guardian.
8. Call the Afro as soon as you find a Dilly, MU. 5-6015

SECOND AND THIRD PRIZE WINNERS—The 1800 block Spring st., Joan Quickley, captain, tied with the 2700 block Presbury st., Delores Ross, captain, for second prize in this year's AFRO Clean Block Campaign. Each received a check for $50. The 1100 block Shields pl., Elaine Cooper, captain, had no competition for third place honors. Captain Cooper's block finished among the top five last year.

Prizes totaling $1,243 Split among 163 blocks

3 ties registered in top prizes race

Honorable mention citations go to 10 blocks for first time

A total of $1,243.75 was divided among 163 participating blocks in the 19th annual AFRO Clean Block Campaign Friday.

The prize winning blocks were selected after a 6½ hour tour of the top blocks by a Committee of Clean Block judges composed of Mrs. Catherine Mayo, Miss Marguerite Thomas and Mrs. Willie Valentine.

The prize winners and their captains were:

FIRST PRIZE—$75

1700 Llewellyn ave., Capt. Morris D. White.

SECOND PRIZE—$50

1800 Spring st., Capt. Joan Quickley

2700 Presbury st., Capt. Delores Ross

THIRD PRIZE—$35

1100 Shields pl., Capt. Elaine Cooper

FOURTH PRIZE—$25

1205-1211 Nolan ct., Capt. Randolph Baker

1500 Mountmor ct., Rosemary Dennis

FIFTH PRIZE—$20

600 Pierce st., Capt. Delores Bogrees

1300 Eager st., Capt. Floryne Owens

HONORABLE MENTION—$17.50

1600 E. Hoffman st., Clarice Green

1200 Chatham st., Helen Imes

800 Shuter st., Christine Anderson

100 Wheeler ave., Alice Shields

2400 Madison ave., Carolyn DeShields

1200 Whatcoat st., Charles Craig 23 Castle st., Brenda Brown 4500 St. Georges ave., Cynthia Martin.

100 Amity st., Bernice Cole

200 Spring ct., Martha Watkins

$25 DEFENSE BOND WINNERS

Capt. Patricia Johnson, 907 McDonough st.

Capt. James Fahne, 467 Oxford ct.,

Capt. Helen Sturdivant, 528 Barre st.

SPECIAL PRIZES

TROPHY — Mrs. Margaret Peay, advisor of Wilson Park

WATCH—Capt. Garshell Boyd, 900 Shuter st.

Wallpaper for one room—Capt. Fannie B. Holley, 1100 Whatcoat st.

Silver Cake Knife—Mrs. Rose Barnes, advisor, 400 Oxford ct., McCulloh Homes.

The following will receive one quart of ice cream:

Captain Arthur B. Brown, 800 Druid Hill ave.

Captain, Joseph Briscoe, 424 Cummings ct., McCulloh Homes

Captain Carolyn Green, 400 Oxfor ct., McCulloh Homes.

Captain Lawrence McCulloh, 200 Amity st., Poe Homes

1200 Druid Hill ave., Marthacent st.

"A" GOUP $15

4900 The Alameda, Scott Williams

400 Chapel st., Odessa Hunter

800 Durid Hill ave., Arthur B. Brown

1300 Etting st., Velma Smith

2000 Lexington st., Anita Smith

804 Lexington ct., William Brooks

1700 Llewellyn ave., Emma Lee Toliver

900 McDonough st., Patricia Johnson

457 Manse ct., Margaret Tates

900 Shuter st., Yarshell Boyd

"B" Group $10

200 Amity ct., Lawrence McCulloh

200 Beale and 1600 Mullikin cts., Evangeline Johnson

211 Bethel ct., Jeanette Haney

241 Bethel ct., Ruth Young

1500 Chase st., Margaret Foster

404 Cummings ct., Gerald Briscoe

202 Dallas ct., Juanita Alford

800 Fairmount ave., Barbara Pollard

900 Lexington ct., Marion Franks

2500 Madison ave., Preston Brown

800 McDonough st., Betty Coleman

1511 Mullikin ct., Gloria Townsend

900 Mount st., Gloria McClarry

1201 Nolan ct., Joyce East

417 Oxford ct., Carolyn Green

4400 St. Georges ave., Ann Holmes

1100 N. Stockton st., Harold Davis

800 Vincent st., Gladys Moses

1000 Whatcoat st., Parthenar Thompson

1100 Whatcoat st., Fannie B. Holley

"C" GROUP $5

4400 The Alameda, Janie May Jackson

207 Amity ct., Sandra Lowery

900 Argyle ave., Angela Chester

1700 Barnes st., Earline Scott

208 Beale ct., James Heath

1400 Bethel st., Mary Epps

1100 Bond st., John Crump

1204 Canal ct., Cecelia Thrower

500 Chaple st., Virginia Epps

1000 Dallas st., Freddie Harvey

1700 Ditman ct., Genevieve Holland

231 Douglass ct., Raymond Johnson

2000 Fayette st., Claudette Landon

1200 Eager st., Carolyn Lang

1000 Eden st., Curtis Stokes

2000 Fayette st., Claudette Gross.

1200 Jefferson st., Doris Yancey

600 George st., Dorothy Gray

1000 W. Lanvale st., Irene Hackett

424 Manse ct., John Armstrong

1500 May ct., Shirley Honeycutt

800 W. Monument st., James Mason

1400 W. Mosher st., Sandra Carter

400 Oxford ct., James Payne

1700 Parker ct., Elaine Besick

1000 Stricker st., Christine Manning

1500 Presstman st., Lavinia G. Hammond

900 Stoddard ct., Calvin A. White

2600 Woodbrook ave., Delores Baker

1204 Young ct., Jean Desmond.

"D" GROUP $2.50

455 Cummints ct., Lorraine Moore

1000 Stoddard ct., William McIntyre

1100 Stoddard ct., Sylvia Gray

1000 Tiffany ct., Deborah Hix

1100 Tiffany ct., Michael Gales

400 Tubman ct., Dorothy Jean Joyner

400 Walton ct., Erma P. Robinson

400 Watty ct., Sandra Evans

400 Watty ct., Eric Johnson

200 Freemont ave., Amelia Wheeler

200 Fremont ave., Elizabeth Keene

800 Lexington ct., Bernard Nelson

900 Lexington ct., Carrie Wallace

800 Saratoga ct., Joseph McCoy

900 Saratoga ct., Edith Miles

900 Saratoga ct., Joyce Anderson

1200 Canal ct., George MacLilly

1200 "H" ct., Richard Jordon

1200 "H" ct., David Shaw

1200 Jefferson ct., Dorothy Scott

1200 McCubbin ct., Naomi Johnson

1200 McElderry ct., Sandra Peato

1200 McElderry ct., Mary Nichols

1200 Short ct., Angela White

1200 Short ct. Jeanette Henderson

1200 Waldo ct., Margaret Jones

1200 Waldo ct., Geraldine Yarborough

1200 Young ct., Elaine Pryor

1600 Bakebury ct., Joan Garrus

1600 Balmor ct., Jeanne Harper

1600 Booker ct., Perry Wilson

1600 Bruce ct., Leon Blake.

1600 Bruce ct., Delores Banks

1600 Lorman ct., Laverne Crawford

1600 Lorman ct., Melvin Hopkins

1400 Mountmor ct., Jean Temple

1500 Mountmor ct., Elliott Green

1600 Mountmor ct., Charity Johnson

1600 Mountmor ct., Robert Ware

1500 Presser ct., Alice Griffin

1600 Spray ct., Ruth Rich

1600 Vincent ct., Brenda Richardson

1600 Vincent ct., Mary Jones

200 Bethel ct., Diane Anderson

200 Douglass ct., Dorothy Oliver

1400 May and 200 Spring cts., Gwendolyn Brooks

1500 May ct., Carlene Rivers

1600 May ct., Herbert Williams

1400 Mullikin and 200 Silver cts., Elizabeth Jones

1400 Mullikin ct., Larry Taylor

200 Silver ct., Elizabeth Johnson

200 Spring ct., Barbara Lomax

200 21st st., Carolyn Boone

1700 Spring st., Evelyn Lee

1700 Warwick ave., Ruby Sykes

900 Saratoga ct., Carson Carter

800 McDonough st., Betty Coleman

1000 McDonough st., Lucille Poole

1600 Madison st., Sandra Thomas

1600 Milliman st., Margaret Walker.

2100 North ave., Dian Thomas

1900 Penrose st., Doris P. Glenn

1600 Caroline st., Sandra Tabb

700 Dallas st., Shirley Booker

800 Dallas st., Helen Brown

900 Dallas st., Gladys Kittrell

1300 Division st., Walter Jones Jr.

140 Dolphin st., Barbara Powell

1300 Druid Hill ave., Leroy Pinder

1700 Dukeland ave., Roy Soloman

1400 Eager st., Marion Knight

2100 Fayette st., Mary Robinson

700 Fremont ave., Marie Little

500 Hoffman st., Dorothy Anderson

1600 Ashburton st., Patricia Logan

500 Barre st., Helen Sturdivant

1300 Brunt st., Ola Eaton

1000 Briscoe st., Joseph Williams

400 Henrietta st., Ruth Carr

1600 Moreland ave., Joyce McCready

2700 Mosher st., Loretta Roygins

1800 Lorman st., Orville Youngs

10 Bethel st., Beatrice Smiley

More Clean Block News and Pictures, Page 6

Winning captains to be on radio at 9:05 tonight

Bill Alexander, who has been radio's best friend of the AFRO Clean Block Campaign, will have as his guests on WOBM tonight the captains of the eight winning blocks.

Alexander's program which is scheduled for 9:05 p.m., has made appeals for the Clean Block drive throughout the summer. He has been repeatedly rated by Pulse, the radoi listening authority in this area, as the most popular of local radio personalities.

Captains scheduled to appear are Morris D. White, 1700 block Llewellyn ave.; Joan Qiickley, 1800 block Spring st.; Delores Ross, 2700 block Presbury st.; Elaine Cooper, 1100 Shields pl.; Randolph Baker, 1205-1211 Nolan ct., Somerset Homes; Rosemary Dennis, 1500 Mountmor ct., Gilmor Homes; Delores Bogrees, 600 block Pierce st.; Floryne Owens, 1300 block Eager st.

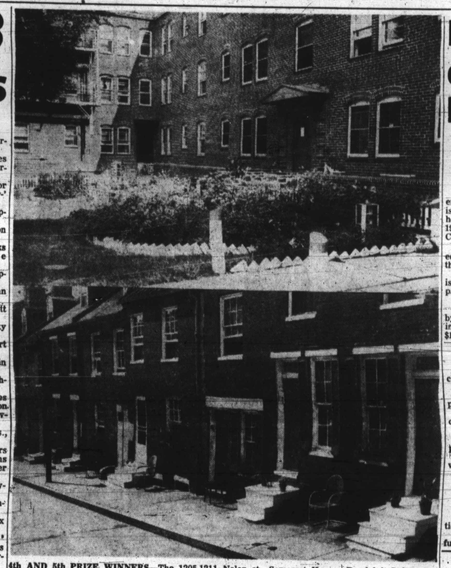

4th AND 5th PRIZE WINNERS—The 1205-1211 Nolan ct., Somerset Homes, Randolph Baker, Jr., captain (shown at top) shared fourth place prize honors with 1528 Mountmor ct., Gilmor Homes, Rosemary Dennis, captain. Each was given $25. Below, the 600 block Pierce st., divided fifth place honors with the 1300 block Eager st. Delores Brogues is catain of the Pierce st. block, while Floryne Owens captains the Eager st. block.

Figures given on '53 Clean Block work

100 more blocks registered this year than last.

For the benefit of AFRO readers who want all the figures, here is listed, in capsule form, just how much work was done in the 19th annual AFRO Clean Block Campaign.

This year's campaign attracted considerably more attention than last year's.

A total of 186 blocks were registered for the 1953 drive as compared to 86 during 1952.

$1,252 For Prizes

A total of $955 was contributed by the public to the prize fund in 1952. In 1953, a total of $1,252.50 was reported.

Here are the other figures:

186 blocks are registered
963 pairs of steps painted
466 pairs of marble steps cleaned or whitewashed
728 houses painted
875 houses with woodwork painted
926 houses with woodwork cleaned
1149 yards cleaned
421 houses with flowers in painted pots
631 houses with flowers in window boxes
181 alleys cleaned
758 Cellars cleaned
827 yards with flowers
1317 families in blocks helping
2,265 houses in the blocks
8018 number of persons participating in campaign.

Amount contributed for prize fund, $1,252.50.

A Tip To Captain Elaine Cooper of te 1100 block Shields pl., who won third-place in the judging. Don't let your mother spend a single dollar bill until she checks the list of serial numbers in the AFO.

A little bird told me she was handed one of those wonderfully lucky Dilly Dollars last Tuesday. Don't tell anyone we told you.

WE ATTENDED the 115th birthday party for Mrs. Annie Ross, indisputably the oldest Clean Blocker in the 19th annual campaign. Her great-grandnephew, Arthur Brown, 6, served as captain of the 800 block Druid Hill ave.

As spry as a 50-year-old, she has a merry twinkle to her eye and a zest for living that would do credit to a teenager. From President Eisenhower, Governor McKeldin and Mayor D'Alesandro came greetings and felicitations.

MOVING SPIRIT of the Clean Block program in the 2500 block of Madison ave., was C. A. Parham, writes Mrs. M. S. Coasey of 2513 Madison ave.

She reported 14 children participated; ten adults assisted and two residences, 2503 and 2509 were painted inside and out. Sidewalks, streets, alleys and backyards were cleaned and the grass cut.

WELL, TO THE 8,018 Clean Blocks and their parents who helped make this year's campaign an overwhelming success, we bid farewell for another year.

You have the satisfaction of knowing that Baltimore is a better city for your having done your part.

Keep up the good work. You might win first prize next year.

CLEAN BLOCK • SIDELIGHTS •

by M. FRANCIS MACKAY
Clean Block Director

WHILE THE PRIZES have been awarded for this summer's Clean Block Campaign, the battle against dirt is by no means over.

It is our hope that no captains will relax their drive against filth during the coming fall and winter months.

Rather, the fight should be intensified with the opening of school. The blocks which win top prizes are those who do not wait until the opening of the Clean Block campaign to begin cleaning up.

CARNIVALS WERE in full swing last week. We attended three and had an enjoyable time. The 1300 block Etting st., Velma Smith, had the Sampson Brooks Elks Junior Herd drum and bugle corps to drum up business and did right well, thank you.

Leaving Etting st., after sipping punch and eating ice cream, we journeyed down Druid Hill to McCulloh Homes. After chatting a moment with Manager Mason and his assistant, Miss Caulk, we tried our luck at bingo. We had no luck.

The next night it wa out to Wilson Park to fellowship with Clean Blockers on St. Georges ave. That certainly was a delicious ham supper Captain Ann Holmes and her advisor grandmother, Mrs. Margaret Peay, were serving.

Saw Captain Scotty Williams watching, intently the play at the bingo table, but keeping his nickles in his pocket. One of the moving figures at this carnival was Mrs. Adah K. Jenkins, AFRO music critic.

WE WANT TO express our appreciation to the police department for their cooperation Sunday in placing "No Parking" signs in the blocks competing all over the city.

This made the work of the Committee of Clean Block judges so much easier. It also gave these blocks a better chance of being graded correctly. And it also allowed the AFRO photographer to do a better job.

CAPTAIN EARLINE SCOTT of the 1700 block Barnes st. was in tears when the judges called. Only one car was parked in her block and there was nothing she could do to get it moved.

The owner had gone to California and failed to leave the key with any members of his family. She thought the presence of the car would disqualify her block. She was assured quickly that it would not.

THREE CHEERS for the Park Department for cleaning up Madison Square on Chase st. You might remember we mentioned the dirty appearance of this beautiful plot of green in the midst of East Baltimore's hot sidewalks and pavements some time ago.

We were glad to see the city take our hint and clean it up. Let's hope partrons of he square keep it clean.

FROM ADVISE Serita Mason of the 100 block Amity st., a cheerful note. "I want to thank you and Mrs. Weaver for the way you have shown my captain, Bernice Cole, and me how to go about doing our job.

"We all had a wonderful time working together." Her block won one of the $17.50 Honorable Mention awards.

That's the kind of letter that makes you feel good.

WON HONORABLE MENTION—Two of these blocks were awarded Honorable mention in the AFRO Clean Block Campaign, while E. Hoffman st., Clarice Green, captain, were awarded $17.50 honorable mention prizes. The 900 block McDonogh, Patricia Johnson, the third was placed in the high Group "A" category. The 800 block Suter st., (left) Christine Anderson, captain, and the 1600 block captain, placed in Group "A" and was awarded $35.