Hailed By Loved Ones

CPL. DON CALVIN—upper left, of 6711 Rhodes ave., Chicago, who survived unbelievable privation of winter of 1950-51 at Camp 5, poses with his mother, Mrs. Carrie E. Calvin on pier at Ft. Mason, Calif., following his repatriation. He was one of 10 Illinois men and five Chicagoans released.

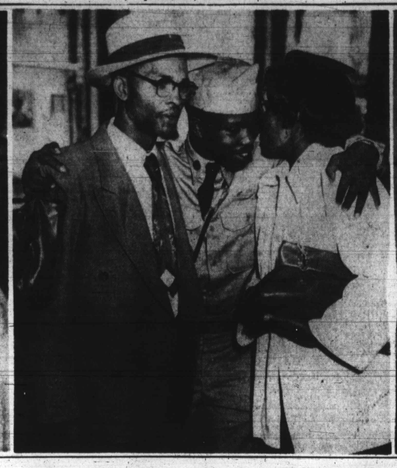

MR. AND MRS. PAUL WASHINGTON—center, of Box 932 West ave., New Iberia, La., greet their son, Cpl. Allen Washington, 22; and Mrs. Vera Polee of Sun Valley, Calif., right, squeezes her son, Willie, 21.

DON'T CRY NOW—Sgt. Exell Moss of 2460 12th st., Riverside, Calif., tells Mrs. Annie Lee, his cousin, who met him at San Francisco, day of repatriation. Mrs. Etra Hunter (right) a friend, fights to hold back tears.

WE'VE GOT OUR DADDY—say "Feling" Sibley (on her mother's lap) and Roscoe Sibley, Jr., on his father's knee, as Sgt. Roscoe Sibley, 32, of Crossett, Ark., and his Filipino wife, Fley, wait for end of processing for repatriated prisoners of war. Sgt. Sibley, a career man, will re-enlist.—(All Photos by J. R. Coleman)

FORMER BUSINESS PARTNERS—meet at dockside. Pfc. Johnnie Orr, 25, son of Mr. and Mrs. John B. Orr, 6303 Jumper st., Los Angeles, is greeted by Capt. Claude Paige of Camp Stoneman, Calif., and members of Captain Paige's family. Orr was a prisoner for 27 months.

BIG DELEGATION—met Pfc. Alfred L. Wilkinson, 22, of 3301 Center st., Houston, Texas, when he came ashore from the Nelson Walker, after his repatriation, Sunday. Most important person, however, was Mrs. Beatrice Wilkerson, his mother.

HAPPY RUMOR—Pfc. Willie Rudd of 185 Warren st., Newark, N.J., who was met by Willie Bergain (right) blushes while being embraced by unidentified women, minutes after he stepped off the General Nelson Walker, in first big shipment of former PWs.

SHARPENING UP HIS EYE—while waiting for processing at Service club in Presidio of San Francisco, is Pfc. Leroy Broom of 603 Tift ave., Albany, Ga. Cpl. Harvey O. Mitchell of 2837 Bell st., Kansas City, Mo., another repatriated PW awaits his turn. Stateside soldiers of Camp Stoneman, Pvt. Willie Henderson (left) and Pvt. Lavender Davis (right) pass judgment on shot.

WHILING AWAY THE TIME—while waiting to complete processing, ex-prisoners of war are entertained by WAC at cards. Left to right at table: Pfc. Annor Ray of Nashville; Pfc. Arthur Jernigan, 22, of Cofield, N.C.; Sgt. William H. Cox of Gary, Ind., and Cpl. Curtis Bolton, 24, of 1607 May st., Memphis, Tenn. Standing are Pfc. George McGowan of 306 McCombs st., Fulton, Ky., and Cpl. Robert J. Brooks of 947 N.E. Market st., Reidsville, N.C.

AT WORK ON SUNDAY'S SERMON is Rev. Charles G. Coleman, 2417 Huron st. He is sitting in the shade by Mt. Winans Methodist church (Mt. Auburn Cemetery). His text: "Buy the truth and sell it not."

BLACKS TO MOVE AND WIN—Robert Lee Banks, 609 Mosher st., with three kings, makes the deciding move which defeats Lee Goins, 1112 Riggs ave., who has a king and a single man. The place: 1400 block Wilmer court, where daily checker sessions are held.

LAST OF THE HOT SPELL IN BALTIMORE

We Hope

EVERYBODY'S DOING IT—This Pennsylvania and Mosher st. newsboy rests his AFROs on the sidewalk while he checks the serial number of a dollar bill by the Dilly Dollar list in Tuesday's AFRO.

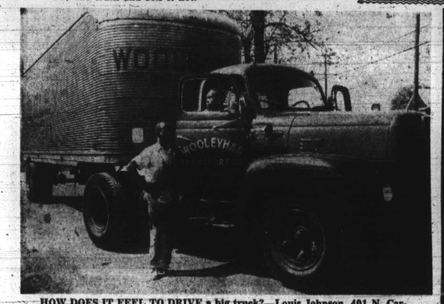

HOW DOES IT FEEL TO DRIVE a big truck?—Louis Johnson, 401 N. Carrollton ave. (in cab) with his helper, says this is a small truck. Big trucks to him mean double axle 10 wheelers. What's in the truck? Paint, now, says Mr. Johnson, but he hauls anything.

SCHOOL DOORS ARE OPEN—Just for cleaning and airing, but next week Robin Matthews and Gilda Hall and a million other youngsters will be trouping back to classes. The prospect is sad to behold.

PHILOSOPHERS' ROW IN COOL MADISON SQUARE, near Chase and Caroline street corner. Here, older men meet daily on this same bench, including Amos Thompson, 46; James Gardner, 48 (who lost an arm); Bennie Jones, 69; Walter Wilkes, 76; Percy Pridgeon, 55; and J. Rone, 68.

READY NEXT SUMMER—Cherry Hill's new outdoor swimming pool, 75 feet wide, 165 feet long and 3 to 9 feet deep. Ground was broken Thursday also for adjoining 158-foot bath and field house to accommodate 1000 persons. Location: Reed Bird ave. west of Potee st. bridge. Cost: $365,000.

WATCH MAKER EVERY DAY but barber on Friday and Saturday is Artemus Pulley, at 1127 Pennsylvania ave. He learned to repair watches in a Veterans' School. "Gets all the business he can do."

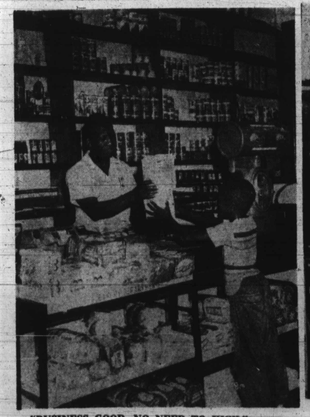

"BUSINESS GOOD, NO NEED TO KICK," says Weldon James, whose new store is located at 5825 Belle Grove ave., Patapsco Park. He quit a job at Edgewood Arsenal to run his grocery.

"$8 ON WEEK DAYS, $15 ON SUNDAYS," says Ann Riddick, 119 W. Henrietta st., who is making a snow ball for Mrs. Lena Nixon, 114 Hamburg st. Ann also works as maid in a local hotel.

TWO STORES operated by Estella and Jacob Logan. This one is at 101 W. Hamburg st. The other, a truck stocked with confections and soft drinks by Jacob, has a route in Cherry Hill.

"PEOPLE EAT ALL THE TIME, MAN!" says Thomas Brown, 600-block N. Fulton ave. Photo made in rear of 1500 block W. Lexington st. "Brownie" has been huckstering 30 years, works summer and winter except when he is "lazy."