THE JERUSALEM BAPTIST CHURCH
254 W. BIDDLE STREET
REV. P. D. DOUGLAS, Pastor

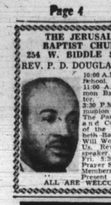

9:00 A.M.—Church School.
11:00 A.M. — Sermon By The Pastor.
3:30 P.M. — Communion Service. Ministers, Deacons, Board and Congregations of the The Elizabeth Baptist Churches Will Worship With Us. Rev. Layton, speaker.
7:30 P.M. — Prayer Service. All Members Please Be Present.
ALL ARE WELCOME

# Church News

The Rev. J. E. Mosley, presiding elder of the Centerville district will deliver the morning address at St. John's A. M. E. church Sunday.

On Monday the Rev. Mr. Mosley will report on his visit to the quarterly conference. Sunday at 3:30 the Rev. J. M. Gray of St. John's will deviler an address for the Masonics.

The Rev. Mr. Gray who recently returned from abroad will talk on his visit to King Solomons Temple in Jerusalem.

**Arts And Crafts**

At 5 p.m., the Arts and Crafts club will hold anniversary services. Mrs. Minnie Pryor, president will preside.

The youth group of St. Mathews Methodist church will present a candlelight song and religious service Sunday at 8 p.m.

Special music for the program "As the Twig is Bent" will be rendered by the youth choir. President of the group is Miss Jean Cole; Director, Miss Olita Burrell. The Rev. F. F. King is pastor.

**Quarterly Day**

Quarterly day was observed at Union Bethel AME church in Randallstown Sunday. The morning address was delivered by the Rev. H. R. Tomlin.

At 8 p.m. a musical program was presented by the "Voices by the Sea" choral group of Norfolk, Va.

The Rev. and Mrs. A. J. Felix, the Reverends, Raymond Smith, and W. N. Edwards of the Washington conference of the AME church, attended the Baltimore branch missionary meeting at Chesertown Thursday.

A pig foot supper at Union Bethel AME church Friday for the benefit of Women's day, Mrs. Ruth Johnson and Mrs. Edna Edwards are sponsors.

Family day will be observed at Mt. Pleasant AME church in Owings Mills on Oct. 25th.

Inspite of the heavy rain last Sunday night Sept. 20th Union Bethel AME church was filled from the door to the pulpit and people stood in the vestibule to hear the voices by the sea from Norfolk, Va. rendered a musical program.

**Conference**

The second quarterly conference was held at Payne Memorial AME church on Sept. 13-14 with the Rev. R. L. Tillery presiding. Wesley McGovans was elected marshal. The Rev. Mr. Tillery is presiding elder of the eastern district.

Memorial services were held at Payne last week for Mrs. Essie Hall and Mrs. Mae Hillen. The Rev. W. P. Mitchell is pastor.

Conference secretaries for the two day meeting were Mrs. Ethel Boone, and Mrs. Julia Connor, Mrs. Laura Smith was reporter. The No. 1 and 2 steward boards at Payne is headed by Mrs. Helen Martin and Mrs. Laura Smith.

**Sharp Street**

The gospel choir of the Sharp Street Methodist church will present the Rev. Albert Holbrook as guest speaker, and the Trinity Gospel singers in a program Sunday at 8 p.m.

President of the choral group is Mrs. McIntyre. The Rev. Joshua O. Williams is pastor.

The presiding officers of the Bethel AME church of which the Rev. Harrison J. Bryant is pastor, will present Daniel B. Jones as guest speaker Sunday at 3:30 p.m. Most will be rendered by the Eastern Star Choir.

**Kiddie Kollege Opens**

Under the supervision of Mrs. Swann, director of Christian Education, "Kiddie Kollege" for kindergarten children reopened Monday sponsored by the Knox Presbyterian church.

In order that their members could attend study course sponsored by the Baptist Training Union, program activities at Providence Baptist church were canceled this week.

On Sept. 27 the deaconess board will celebrate its 25th anniversary. On behalf of Women's Day, the Dorcas auxiliary will sponsor a fashion show on Oct. 1.

On Oct. 4 the senior choir will sponsor a recital featuring Mrs. Fannie Newton and the Young Adults chorus.

Headed by the Rev. Robert T. Newbold Jr., the Sunday school superintendent and the Westminster [illegible] of the Grace Presbyterian church attended a Christian education conference at Roland Park Sunday.

In observance of the 100th anniversary of the Association, "Y MCA Sunday" was observed at Grace Presbyterian on Sept. 20. Presbyterian on Sept. 20.

## Rev. Page now at Gethsemane

By unanimous vote, the Rev. Oliver F. Page was elected pastor of Gethsemane Baptist church which was founded by his father, the late Rev. D. R. Page.

The son was founder of Starlight Baptist Church at 1622 Madison ave. which voted to follow their pastor to Gethsemane, making the membership now about 500.

Gethsemane is located at 2518 Francis st., near Retreat st.

The Rev. Mr. Page is a native of Gloucester county, Va., where he received his early education at the county training school.

In 1934, he moved to Baltimore and studied theology at Jones Williams university.

He was ordained in the ministry in 1946 and founded Starlight church in 1947. He is married to Mrs. Sally Page.

## Twenty-third Psalm favorite of pastor

"If through some accident all the chapters of the Bible were to be lost except one, my choice for that one would be the Twenty-third Psalm," says the Rev. Charles G. Coleman, pastor, Mount Winans Methodist church.

"I prefer it to the Ten Commandments or the Beatitudes or the Lord's Prayer.

CLIVER F. PAGE

## Mrs. Breckenridge to be buried Friday

Mrs. Annie B. (Babb) Breckenridge, formerly of Pleasantville, N.J., died here Tuesday afternoon at the home of her daughter, Mrs. Minerva Monk, 808 W. Lexington st.

Her funeral will be held today (Friday) at 1:30 p.m. at the Russ Funeral Home, 2222 W. North ave. Burial will take place in Mt. Auburn Cemetery.

Mrs. Breckenridge was the mother of Baltimore's "First chauffeur," the late Albert Babb and Mrs. Clentonia Graham who appeared in the motion picture, "Children of Circumstance."

Other children who survive her are two daughters, Mrs. Hortense Wilson of Pleasantville and Mrs. Adelle Proctor of Baltimore, and two sons, Richard Babb of Baltimore and Ernest Babb of Atlantic City, N.J.

## Concert in Harlem Square cancelled

The musical concert scheduled to be held in Harlem Square at 5 p.m. Sunday, has been cancelled.

Mrs. Anna Mae Hunter explained that the concert was intended as a benefit for the Home for the Blind, but has to be postponed when it was learned that no collection would be permitted.

## Free courses in selling to be offered this fall

The Division of Distributive Education of the Baltimore City Schools is planning free evening courses for adults in selling, modern methods of training personnel, and others engaged in the distribution of goods and services.

Among the courses to be offered are; Fundamentals of life insurance underwriting, introduction to human relations, fundamentals, problems of operating a local community, starting small businesses, and salesmanship. Other courses may be developed to meet the needs of

The courses are short, specific units, conducted on an informal conference and demonstration basis. Classes are held to meet the convenience of the group. They are offered by a special instructor who is coordinator of sales education at Douglass Senior high school, with experienced and specialists in personnel and supervisory work.

Representatives from local and state governments will serve as consultants on tax and other relationship problems affecting business operation. Ichabor Boyd Ogleby, coordinator of Distributive Education at Douglass High school, will serve as group leader for fundamentals of life insurance underwriting, and problems of operating small businesses.

S. Edward Smith, personnel director of the AFRO - AMERICAN Newspapers will serve as group leader in human relations and introduction to selling.

**Program Endorsed**

The presentation of distributive education on the adult level inaugurates a new phase of educational service in Baltimore. The program has the endorsement of local merchant groups, and underwriting associations.

Courses are open to all store employees, as well as owners and managers of businesses who might wish to enroll.

Classes will be held to a maximum of 20 students. Instruction begins on Monday and Wednesday evenings. Each course meets once a week.

Registration for all courses offered during the winter terms of evening school will be held at Douglass and Dunbar High

## Evangelists conduct hospital services

Evangelist Lillie Smith of Hemingway Evangelist Mary AME church, Cherry Hill, was left in charge of services at City Hospitals in the absence of Chaplin Albert Horn who was in Chicago.

She was assisted by the Rev. Mrs. Emma J. Swan of Bassel AME church, Cockeysville.

The services included the invocation by Evangelist Mary Wilson of Bethel church; piano accompaniment by Evangelist Mabel Walston of Shiloh church; and other music by Mrs. Edna Anderson.

ARBUTUS MEMORIAL PARK
IT'S NEW!
A GREAT FAMILY PROTECTION
Are you prepared for the greatest necessity for all? Why not own your family burial lot? Our Family Benefit Plan Policy is a great saving.
Tomorrow may be too late, so call today and make arrangements to discuss this Policy.
1837 W NORTH AVENUE LA 3-8127
OFFICE HOURS Weekdays 9 A.M. to 5 P.M. Saturdays 9 to 12
After Hours and Holidays
Call Mrs. Carrie M. Rowlett GI. 5-2492

Shop LA. 3-6119 Res. Glen Burnie 804
Tom's Flower Shop
FLOWERS FOR ALL OCCASIONS
1543 N. APPLETON ST. FREE DELIVERY
THOMAS JONES, Prop.

FIRST BAPTIST CHURCH
CAROLINE AND McELDERRY, BALTIMORE 5, MD.
9:30 A.M.—Sunday School—Wardelle T. Richardson, Supt.
11:00 A.M.—Morning Worship — Sermon by the Pastor
6:00 P.M.—Baptist Training Union—Mrs. Janie McCrorey, Director
7:30 P.M.—Concert Rendered by Choral Society of This Church. Mr. William Banks, Pres. — Miss Leonora Williams, Director.
A CORDIAL WELCOME TO ALL
REV. V. T. WILLIAMS, Pastor.

TRINITY BAPTIST CHURCH
DRUID HILL AVE., AND McMECHEN ST.
9:30 A.M.—SUNDAY SCHOOL.
11:00 A.M.—SERMON BY THE PASTOR. Music by the GOSPEL CHORUS.
6:00 P.M.—BAPTIST TRAINING UNION.
8:00 P.M.—PROGRAM by the GOSPEL CHORUS—Pageant entitled "THE TREE OF LIFE." Music by the SENIOR CHOIR.
WE WELCOME ALL REV. V. V. K. STOKES, Minister

THEME: "CHRISTIAN WOMEN LIGHT BEARERS"
10th Annual Women's Day
NEW HOPE BAPTIST CHURCH
COR. DOLPHIN ST., FREMONT & HARLEM AVES.
SUNDAY, SEPTEMBER 27
10:00 A.M.—Sunday School.
11:00 A.M.—Guest Speaker, Mrs. Vashtiel Myrtle Stokes.
3:00 P.M.—Musical Program and Report of Captains.
6:00 P.M.—Social Hour sponsored by The Courtesy Committee.

MRS. V. M. STOKES

A HEARTY WELCOME TO ALL
MRS. V. M. STOKES, Chairman — MRS. VIOLA CARTER, Co-Chairman
MRS. C. SLATER, Chm. Courtesy Committee — MRS. ELLA RANDOLPH, Co-Chm. Courtesy Com.
REV. W. N. STOKES, Pastor

St. Paul Baptist Church
LANVALE ST. AND GUILFORD AVE.
WHAT'S COMING
Sunday, Sept. 27 HOMECOMING
(In Our Church)
ALL MEMBERS WILL GATHER AT HOME
11:00 A.M.—HOME COMING SERMON By The PASTOR. Beginning of Week's Activities of Home Coming and Family Day.
Sunday, Oct. 4th FAMILY DAY
CALLING ALL FAMILIES
11:00 A.M.—SPECIAL MESSAGE TO FAMILIES By The PASTOR.
1:30 P.M.—FAMILY DINNER SERVED At The Church. Consult Church Bulletin for Information.
7:30 P.M.—CHURCH CONVENANT HAND OF FELLOWSHIP, and OBSERVANCE Of The LORD'S SUPPER.
Sun., Oct. 11th Annual Union Women's Day
(No. 1 Session)
11:00 A.M.—SERMON TO WOMEN By The PASTOR.
3:00 P.M.—Guest Speaker — MRS. JEAN PURYEAR, Zion and Memorial Union Members' Participating.
8:00 P.M.—PROGRAM and REPORTS.
EACH SUNDAY
9:30 A.M.—DEPARTMENTAL SUNDAY SCHOOL, Mr. Geo. L. Moore, Supt.
6:30 BAPTIST TRAINING UNION, Mr. Lawrence D. Logan, Director.
EACH FRIDAY
8:00 P.M.—MISSIONARY DEPARTMENT — Mrs. Malvena E. Amy, President.
REV. GEORGE A. CRAWLEY, SR., Minister.
Meet Us Here • You Are Welcome

Mt. Zion Methodist Church
RIGGS AVE. & GILMOR ST.
Annual Camp Meeting Under the Singing and Praying Bands of the Church
10:00 A.M.—Sermon by the Pastor
9:30 A.M.—Church School
3:00 P.M.—Downstairs — Sermon by the Rev. Mrs. Armstrong of Jesterville, Maryland; followed by Singing and Praying bands.
Upstairs—Anniversary Services by the Stewards of the Church—Sermon by the Rev. Mrs. C. Hancock of Mt. Moriah Methodist Church. His congregation and choir will accompany him.
8:00 P.M.—Downstairs — Sermon by the Rev. G. W. Simms, followed by his Singing and Praying Bands—and Prayer Meeting.
Upstairs—Anniversary Service by "The Lexington Peace and Pleasure Auxiliary."
REV. J. J. BARNES, Pastor

Orchard Street Methodist Church
Orchard nr. Druid Hill Ave.
ANNUAL FALL VILLAGE CAMP MEETING OF SINGING AND PRAYING BANDS
SEPT. 27 through OCT. 4
11:00 A.M.—SERMON BY THE PASTOR.
1:30 P.M.—CHURCH SCHOOL.
2:00 P.M.—(Upstairs) Talent Rally sponsored by the Young Women's Service Guild.
3:30 P.M.—(Downstairs) Sermon by Rev. Norris Morgan.
8:00 P.M.—(Downstairs) Sermon by Rev. Sis Laura Edwards.
8:00 P.M. (Upstairs) Preaching.
ALL ARE WELCOME
Rev. D. M. PLEASANTS, Pastor

Hear Special Message by PROPHET HENRY of Detroit, Mich. Special Music By The Unity Gospel Singers
All Gospel Singing Groups Are Invited At The
GOOD HOPE HALL
655 W. Lexington St.
SUN., SEPT. 27
3:30 to 6:30 p.m.
You Are Welcome — Admission Free.
Also Service Fri., Sept. 25th, 8 P. M. at Christ Temple Baptist Church
21 N. Schroeder Street
Rev. Hedgen Lawrence, Pastor Mme. Matthews

ORDER NOW COMPLETE STOCK OF NEW FALL
CHOIR ROBES
$10.75 up
All Desired Materials
CHOIR 1.50 up
CAPS up
Surplices or Cottas 2.50 up

MAIL PHONE and C.O.D. Orders Filled
BACHMAN TAILORING CO.
101 W. BALTIMORE STREET
Balto. 1, Md. PL 2-2188
Entrance on Hanover St., 5th Flr.

LEADENHALL BAPTIST CHURCH
1021 LEADENHALL STREET
REV. THOMAS B. DAVIS, Minister
9:30 A.M.—CHURCH SCHOOL. - Mr. Isaac Bannister, Supt.
11:00 A.M.—MORNING WORSHIP - Sermon by the pastor.
Subj.: "Being Christian in Difficult Situation." Music by the Senior Choir.
NOTICE
Pastor and Congregation will worship at the 8th ST. BAPTIST CHURCH, Wilmington, Del., Rev. J. L. Morgan, pastor.
Busses will leave the church at 2 P.M.
6:30 P.M. — BAPTIST TRAINING UNION—Mr. James Cherry, Assistant Director.

Grace Presbyterian Church
DOLPHIN and ETTING STREETS
CHRISTIAN EDUCATION SUNDAY
9:30 A.M.—CHURCH SCHOOL. Mrs. Marie Edwards, Supt.
11:00 A.M.—SERMON BY THE PASTOR. Topic: "FORGETTING THE ESSENTIAL."
A Service of Commitment for Parents, Teachers, and Officers for the New Christian Education Year.
Music by the choir, Mr. R. Hayes Strider, director
6 Every Wed. - 8 P.M. — Prayer Meeting
You Are Cordially Invited To Attend These Services
REV. ROBERT T. NEWBOLD, JR., Pastor

CHRIST TEMPLE CHURCH
1038 N. EUTAW ST. (Cor. Hoffman)
MME. BIVENS — Pastor

DADDY BISHOP FIELDS
DADDY BISHOP FIELDS
"THE GREAT, . . . SAYS MEET HIM SUNDAY
11 A.M. - 3 P.M. - 8 P.M.
Last Sunday's text was found in 32nd Psalms, 5th Verse and many were made happy.
DO YOU NEED MONEY? GET IT
Come! See! Hear! Daddy Sunday. He's Got It.
Come Get It. DON'T MISS HIS TEXT
11 A.M., 3 P.M. & 8 P.M.
Office Hours: 9 A.M. to 12 Noon & 5 P.M. to 10 P.M.
1038 N. Eutaw St. Phone VE. 7-2067

Sharp Street Memorial Methodist Church
DOLPHIN and ETTING STS.
9:30 A. M.—CHURCH SCHOOL.
11:00 A. M.—SERMON BY REV. EZRA E. WILLIAMS, District Superintendent.
8:00 P. M.—PROGRAM BY REV. ALBERT HOLBROOK and THE TRINITY SINGERS, sponsored by the GOSPEL CHOIR.
WE WELCOME YOU
REV. JOSHUA O. WILLIAMS, Minister

Perkins Square Baptist Church
GEORGE AND OGSTON STREETS
SUNDAY SCHOOL DAY

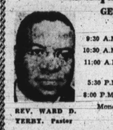

REV. WARD D. TERRY, Pastor
9:30 A.M.—SUNDAY SCHOOL
10:30 A.M.—OPEN HEART SERVICE
11:00 A.M.—SERMON BY THE PASTOR— Subj.: "INDIVIDUAL RESPONSIBILITY."
5:30 P.M.—BAPTIST TRAINING UNION
8:00 P.M.—NOCTURNE SERVICE.
Monday, Sept. 28 through Sunday, Oct. 4 "REVIVAL WEEK"
WE WELCOME YOU.

UNION TEMPLE BAPT. CHURCH
PENNA. AVE. & CUMBERLAND ST.
NOTICE
We, the co-operative trustees and members of the above named church, oppose the church being sold. Other protestants will please send names and addresses or bring them to 1102 N. Stricker St. by Monday, Sept. 28, 1953.

CHRISTIAN COMMUNITY CHURCH OF GOD
SARATOGA NR. CARLTON ST.
ORDER OF SERVICE
9:00 A.M.—Sunday School
10:30 A.M.—Broadcast Station WSID
11:00 A.M.—Morning Worship
Sermon by the Pastor
6:00 P.M.—Young People's Union
8:00 P.M.—Evening Worship
ELDER C. GREEN, Pastor

MEMORIAL BAPTIST CHURCH
CAROLINE AND PRESTON STREETS
ANNUAL FRIENDS DAY
9:30 A.M.—CHURCH SCHOOL.
11:00 A.M.—SERMON BY REV. J. C. NOBLE Pastor of St. John Bapt. Church of Los Angeles, Cal.
3:30 P.M.—SERMON BY REV. JOSEPH CULP, pastor Choir and Congregation of Friendship Baptist Church.
6:30 P.M.—BAPTIST TRAINING UNION.
8:00 P.M.—EVENING WORSHIP—PREACHING
WE WELCOME YOU
REV. C. EDWARD BROWNE, Pastor

FAITH BAPTIST CHURCH
"THE PRAYING CHURCH"
BOND STREET AND ASHLAND AVENUE
ANNUAL DAY FOR THE AGED
9:00 A.M.—SUNDAY SCHOOL.
11:00 A.M.—MEMORIAL SERVICE and PREACHING
3:00 P.M.—SPECIAL SERVICE For The AGED, sponsored by the SICK COMMITTEE.
6:00 P.M.—BAPTIST TRAINING UNION
8:00 P.M.—PROGRAM BY SENIOR CHOIR No. 2
We Welcome You
CEPHAS ARRINGTON, Church Clerk
REV. SIMON WILLIAMSON, D.D., Pastor

KNOX PRESBYTERIAN CHURCH
BROADWAY, BIDDLE and GAY STREETS
CHRISTIAN EDUCATION SUNDAY
9:30 A.M.—PROMOTION DAY IN CHURCH SCHOOL — (Rally Day)
11:00 A.M.—MORNING WORSHIP—DEDICATION OF CHURCH SCHOOL TEACHERS. PASTOR'S Subj.: "UNUSED POWER IN THE REALM OF FAITH."
8:00 P.M.—SERVICE sponsored by OUR MISSIONARY SOCIETY—Come see 2 great CHRISTIAN EDUCATIONAL FILMS.
★ THURS. 8:00 P.M.—"THE HOUR OF POWER SERVICE"
A Hearty Welcome Awaits You Here, Come!
REV. H. OCTAVIUS GRAHAM, Pastor

CONCORD BAPTIST CHURCH
FRANKLIN AND POPPLETON STS.
9:45 A. M.—Sunday School Rev. Montague Bracket, Sup.
11:00 A. M.—Sermon by the pastor.
7:00 P. M.—Baptism.
8:00 P. M.—The Walter Green Post will turn out in full.
All members & friends are urged to be present.
WE WELCOME YOU REV. J. M. RAYNOR, Pastor

"The BROTHERHOOD" Presents A RECITAL Featuring
The VOLUNTEER CHOIR Under direction of Mr. Vernon Drake
At WAYLAND BAPTIST CHURCH Monroe and Franklin Sts.
SUNDAY SEPTEMBER 27 8 P.M.

MR. JAMES DAVIS, President of The Brotherhood
REV. WILLIAM W. PAYNE, Pastor



**SCHOOL REGISTRATION**

Registrations for evening school classes at Douglass High school will be accepted from 8 to 10 p.m. on Sept. 30 and Oct. 1. Robert T. Ford is principal.

OPEN
a HENDIN Charge Account. Pay in 30 days, 60 days, 90 days or in 26 weeks! No red tape — no delays.
HENDIN'S
Hollywood Fashions
1725 Pennsylvania Ave.

FEEL YOUNG—FEEL SPRY—FEEL GOOD
TAKE
MANTONE
IDEAL TONIC FOR MEN and WOMEN
FOR SALE AT ALL DRUG STORES

TOWNE GUARANTEES LENSES AGAINST BREAKAGE FOR ANY REASON WITHIN ONE YEAR!
With each pair of glasses from Towne, you receive a written policy to replace your lenses at no cost except small service charge.

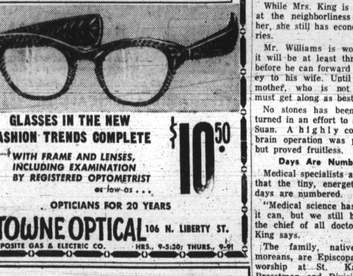

GLASSES IN THE NEW FASHION TRENDS COMPLETE
WITH FRAME AND LENSES, INCLUDING EXAMINATION BY REGISTERED OPTOMETRIST as low as . . . $10.50
OPTICIANS FOR 20 YEARS
TOWNE OPTICAL 106 N. LIBERTY ST.
OPPOSITE GAS & ELECTRIC CO. HRS. 9-5:30; THURS., 9-91

Brown, Allen & Watts
ATTORNEYS AT LAW
Announce Opening of Their Evening Office at
1320 N. Carey St.
Evening Hours: 7 to 9 P.M.
Evening Phone — LA. 3-7260
DAY OFFICE — 620 AISQUITH (Cor. Gay St.)
DAY PHONE — BR. 6-2356
W. EMERSON BROWN, JR.
MILTON B. ALLEN
ROBERT B. WATTS

ALL AMERICAN CHOICE

EARLY TIMES
NOW AMERICA'S LEADING PREMIUM STRAIGHT WHISKY*
Long the favorite straight whisky in Kentucky, where the best of whiskies come from, Early Times is now truly an "all American choice," the leading premium straight whisky in America.
EVERY OUNCE A MAN'S WHISKY!
*EARLY TIMES OUTSELLS ALL OTHER STRAIGHT WHISKIES AT OR ABOVE ITS PRICE
KENTUCKY STRAIGHT BOURBON WHISKY • 86 PROOF
EARLY TIMES DISTILLERY COMPANY, LOUISVILLE 1, KENTUCKY

## —Cancer baby

(Continued from Page 1)

birthday which stood a good chance of being canceled.

Since then the AFRO switchboard has been flooded with callers expressing concern over the child's fate and Mrs. King reports that several letters have been received at the Poplar Grove address.

The Blue Note Savings Club volunteered to throw the party for Susan, 3:30 p.m., Saturday, with the club underwriting all expenses.

Koven's Furniture store, 1360 block W. Baltimore st., offered to send Susan any toys her mother picked out. Manuel Hendler, president of Hendler's Ice Cream co., offered to sent out a mammoth ice cream birthday cake.

Miss Harriet Hales, 2500 block W. North ave., made a personal visit to the family and offered cash assistance to Mrs. King. Miss Hales is employed by the H. Davis Employment agency, 1500 block Pennsylvania ave., and declared both she and her employer are trying to raise funds for the family.

**Had Similar Case**

Miss Hales said she became interested in the case because she once had a niece who was given a limited time to live. The family took the child to a Pittsburg faith healer and she is now in the best of health, the woman asserted.

Mrs. King was so overwhelmed at the unexpected response she burst into tears.

Just before the AFRO article was published, Mr. King signed on a merchant ship bound for Japan. He had declined several sea trips in order to stay home.

But the operation, and subsequent medical bills, cost more than $1,000 and it wiped out all of their savings.

They were down to the last few dollars when the distraught father called his wife aside and after a long talk secured mate assent to accept a long trip.

**Sails On Freighter**

Last Tuesday morning he sailed on the freighter bound for Japan.

While Mrs. King is overjoyed at the neighborliness extended her, she still has economic worries.

Mr. Williams is working but it will be at least three weeks before he can forward any money to his wife. Until then the mother, who is not working, must get along as best she can.

No stones has been left unturned in an effort to save little Susan. A highly complicated brain operation was performed but proved fruitless.

**Days Are Numbered**

Medical specialists are agreed that the tiny, energetic child's days are numbered.

"Medical science has done all it can, but we still have God, the chief of all doctors," Mrs. King says.

The family, native Baltimoreans, are Episcopalians and worship at St. Katherine's, Prestman and Division sts.

MARIAN ANDERSON
"Can't sing at Lyric"

## —Can't sing

(Continued from Page 1)

appear on its stage, though it does not have seating segregation.

**'Matching Racial Issue'**

In reply, Mr. Marshall accused the fellowship of using the engagement "for the purpose of making a racial issue."

"We are being dragged out and made a target, and the time is coming when we shall have to make a public statement," Mr. Marshall said.

He added, "We wouldn't make a booking with anyone who is involved in any controversy."

Through the theatre board and management decline to explain the reason behind the policy, the AFRO learned that this rule has not been a continuing practice of the theatre.

Prior to 1930, the Lyric allowed colored choirs and soloists to appear on stage before a segregated audience, the white patrons sitting on one side of the theatre while colored patrons sat on the other side.

**Roland Hayes Sang**

Sometime in 1930, Roland Hayes was booked to sing at the Lyric. One hour, prior to his performance, a group of colored citizens approached him in his dressing room and explained that he would be singing before a segregated audience.

The AFRO learned that Mr. Hayes refused to go on stage at first, but was forced to do so because of a stipulation in his contract.

However, since that incident, it is reported, that the Lyric board decided never to engage any colored artists again, though it did crack its segregated seating arrangement seven years ago.

Denying that its request for a booking date was "demanded for the purpose of making a racial issue," the Fellowship on Thursday pointed out that on the contrary, it had sought to keep confidential its negotiations with the Lyric.

Following an emergency board meeting, the Fellowship issued a statement pointing out that after its request was denied, the first public statement on the matter came from the state Commission on Race Relations.

## —Pools

(Continued from Page 1)

that this pool is an indoor facility.

In regards to the charge that colored bathers were not allowed to swim at Clifton Park Swimming Pool, this summer the reply stated that his denial "resulted from the enforcement of the rules and regulations of the Board of Recreation and Parks, establishing a policy of segregation in the use of bathing facilities in the public parks of Baltimore City."

The answer was filed by City Solicitor Thomas N. Biddison, Edwin Harlan and Hugo A. Ricciuti. NAACP counsels who filed the suit are Linwood Koger Jr., Tucker R. Dearing and William M. Toadvine.

## Woman injuries leg in two-story jump

Found lying in a dazed condition beneath the smoldering second floor window of her home in the 1500 block of N. Bond st., Catherine Krudup, 43, was taken to John Hopkins general suffering with a fractured right leg.

Unable to explain how she had gotten outside of the apartment building, police believed that the woman jumped from the second floor.

Inside the apartment, a front bed room, a blazing mattress was found.

## No law against white and colored in bars

In a statement given to the AFRO regarding the refusal of the Lord Baltimore Hotel to serve drinks to colored guests of the Baltimore Colts, a city official announced Thursday "There is nothing in the law which says a license can't serve colored and white at the same bar."

Although admitting that such action has been "our policy all along" the speaker revealed the Liquor board possesses police powers to enforce such a policy on licensees. "It's a ticklish situation" the speaker declared. "Licenses who wish to change from white to colored trade claim it's unconstitutional, but they have selfish reasons for saying this."

The courts have ruled that the Liquor board possesses police powers to enforce such a policy on licensees. "It's a ticklish situation" the speaker de-

Beauty and weather-resistance, too!

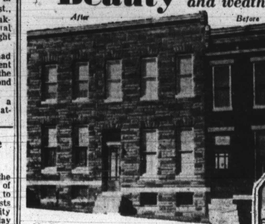


Rich FormStone colors are solid, all the way thru to sub-base — not just skin-deep. Insulating qualities keep your home cooler in summer, warmer in winter. You need never paint or repair FormStone. Nationally accepted. Call GI 5-5280 for free estimate on your home without obligation.

No Deposit! 36 months to pay!
Let us schedule your order NOW! FormStone can be applied anytime, anywhere, so order now—and be sure! Call GI. 5-5280.
THE FORMSTONE CO., 200 S. Franklintown Rd.

Handsome new carton for your dependable favorite...

Same economical price only 15¢
Look for the world famous trade mark 'Vaseline'
VASELINE is the registered trade mark of the Chesebrough Mfg. Company, Con'd

MID-CITY Floor Services
2408 Penna. Ave. LA. 3-4798
FLOORS SANDED & FINISHED
• Linoleum
• Tile
• Wall Tile
• Hardwood Floors Installed Sold Finished
Cyrus Blevedon
CASH OR CREDIT

IT'S ALL A MATTER OF TASTE

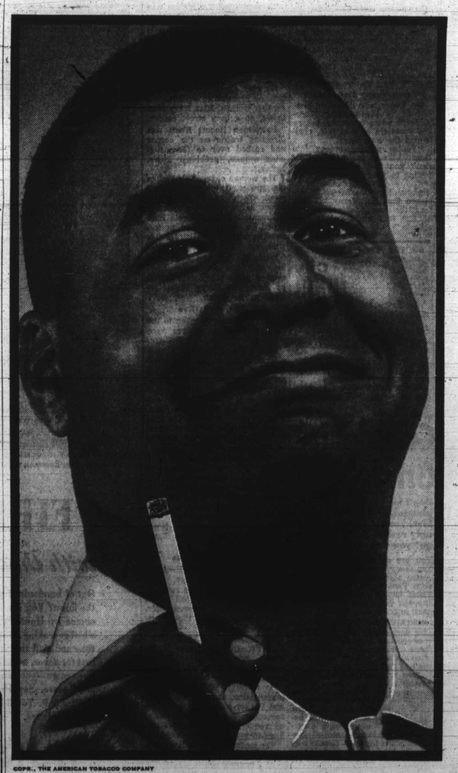

COPR., THE AMERICAN TOBACCO COMPANY

ROY CAMPANELLA
Baseball's Greatest Catcher
on
CATCHING, HITTING and SMOKING

They say the way for young guys to get into the majors these days is to be a catcher. It's a hot position. Rough, though. Not many guys go for it. But to me it's the greatest slot in the game.

I even prefer catching to hitting. And I really like to hit that ball. But catching's best.

It keeps you on the ball. I'm in on plenty of plays. I like calling pitches and I get a good feeling every time we get a strike-out.

Lots of guys in baseball would say I'm all wet about catching. That's their idea. But it doesn't change mine. Not a bit.

Lots of things are—what d'you call it?—all a matter of taste. Like smoking. I go for Luckies. For some reason, Luckies taste better to me. I can't prove they're better than other smokes, but I know they are. That's why I smoke them.

Maybe you figure the same way. Leastways, that's the way I feel.

*On Smoking Luckies*

There's a good reason why Roy Campanella thinks Luckies taste better. For, in fact, they do taste better. Two things assure you of this:

First, L.S./M.F.T.—Lucky Strike means fine tobacco. Obviously, it takes fine, light, naturally mild tobacco to give you a better-tasting cigarette.

Next, Luckies are made better to taste better. Always round and firm. Always smooth-smoking and even-burning. Why not try Luckies today? Get a pack, light up and enjoy their better taste. Be Happy—Go Lucky.

Remember: Luckies are made by The American Tobacco Company, America's leading manufacturer of cigarettes.

LUCKIES TASTE BETTER CLEANER, FRESHER, SMOOTHER!