Veney gives peek inside Boys' Village

Taxpayers get invitation to see for themselves

Urging his listeners to "find out what's happening to your money," Lawson J. Veney superintendent of Boys' Village, invited members of the Frontiers Club to visit the training school and talk with the boys themselves in order to get a true picture of conditions there.

Speaking at the club's weekly luncheon Tuesday, Mr. Veney said that gains had been made in solving the school's basic problems of personnel, poor housing and overcrowding.

Once badly understaffed, the school now has 145 employees Mr. Veney declared, adding that the few vacancies could be filled promptly if it were not for family housing problems.

A cottage mother and father team, which drew an annual salary of less than $4 000 a year in 1949, now makes $6000 annually, Mr. Veney said.

School "Filled With" Business

The training school, which has a 1954 budget of $645,543 was described as "big business" by its superintendent, spends $100,000 yearly on food.

Declaring that all training schools are "overcrowded," Mr. Veney said that Boys' Village admitted 750 boys last year, and that the institution had an average daily census of 280 boys.

"Eighty-five per cent of them had no father in the home," Mr. Veney said.

'Average Boy' Described

Describing most of their charges as "very tough," the training school superintendent painted the following picture of the "average" youth committed to the institution.

"He is 14 years and 6 months old—six months younger than the average boy was last year, or even in 1949. His mother was 16 or 17 years old at the time he was born. He was raised by a maternal grandmother. He's lived in a pretty miserable home economically and culturally.

"He has been in a number of foster homes, and has been in trouble several times."

Mr. Veney added that the "average" boy committed to the school had gone as far as the sixth grade, "but was failing in almost everything." The youth has about a fourth or fifth grade ability, he said.

'Complicated Jobs'

"We have the unwanted children in training schools," Mr. Veney pointed out.

"The jobs there are pretty complicated, also pretty depressing," he said. "Only people dedicated to children can take the jobs."

Sufficient training personnel cannot be found in Maryland so most of it comes from out of state, Mr. Vdney said.

The superintendent told Frontiersmen that a fair picture of training school conditions could be gained from studying surveys conducted by independent groups like the Sobeloff commission.

Objectivity

"They don't want our jobs; none of their family members want our jobs; they can be objective," Mr. Veney declared.

"The best way to find out about a school is not to question staff members, or professionals, of board members...or newspapers, but to come out and talk to the boys themselves" the school superintendent said.

Mr. Veney said the school operates with "no guns, no cells, and no corporal punishment."

This, he said, is a difficult task in view of the character of some of the inmates, among which he listed a 13-year-old boy convicted of murder, several others jailed for attempted murder, many young arsonists and 20 homosexuals.

Some Are Sick

"Some of the kids are very tough," he said, "some are sick: emotionally sick and sick from neglect."

Mr. Veney told of one youth relating how he was tied to a bedpost by his father and beaten with a wet towel.

The school superintendent appealed to the Frontiesmen to give morale-building aid to the Boys' Village charges.

"The biggest thing they need are friends—they don't have them," Mr. Veney declared.

'Brash Young Marylander'

Mr. Veney, who described himself as "a brash young Marylander," when he spoke before the Frontiers club in 1949, challenged the members:

"You're pouring money into Boys' Village each year. Why don't you find out what's happening to your money?"

At the end of his talk, Frontiersman Emerson Brown Sr. declared that Mr. Veney "is running the best program of any of the four state training schools."

MORGAN FACULTY INSTITUTE— Charles W. Fletcher, left, Sollers Point high school principal, is congratulated by President Martin D. Jenkins, right, and Dean George C. Grant, center, following his address to the fourth annual Morgan State college faculty institute Thursday, Sept. 17.

Boost in gaming penalty urged as three sentenced

While in the process of sentencing three gambling defendants, Judge Joseph L. Carter declared Wednesday that increased penalties for gambling offensive should be carried to aid courts in combating gambling evils.

In urging increased penalties for gaming offenses, Judge Carter pointed out that an increase would serve to alleviate conspiracy charges that permit punishment such as has been imposed by several local Judges.

He stated higher penalties would permit use of probation under heavy penalties in case of repeated offenses, in order to drive individuals out of the gambling racket.

Utilized Good Conduct

It was also indicated that larger penalties and use of probation to assure good conduct has been utilized in combatting the narcotic traffic.

The Baltimore court, the judge said, would not impose mere fines on large-scale gamblers, but would continue to use the policy of giving prison terms.

Judge Carter acquitted one of the three defendants, Charlty Gainey of the 2300 block Whitter ave., after several witnesses refused to back up others in asserting that Gainey was a numbers backer.

The accused man is now facing charges in Howard country as the result of a new trial in that jurisdiction.

A barbershop proprietor, Wesley Jones, convicted in the case in which Gainey was acquitted, was given a year in the House of Correction and fined $1,000.

It was claimed that Jones operated a numbers racket in the 500 block of West st. in connection with the case one other defendant Wardell Davis was released.

Davis, who served as a State's witness had already spent nine months in jail for gambling that he blamed on Gainey.

A $1,000 fine and a sentence of one year was imposed on Carl W. Kelch of the 400 block N. East ave.

A former utility company employee, Kelch was charged with running a bookmaking business in his spare time.

Poll Parrot SHOES FOR BOYS AND GIRLS

Another Poll-Parrot Style at JACOBS

Careful fitting checked by X-ray

Jacobs SHOE SHOP

2105 Edmondson Ave. Opposite Bridge Theatre

ASTHMA & BRONCHITIS MUCUS

Loosened While You Sleep

Does thick, sticky mucus due to recurring attacks of Bronchial Asthma or simple Bronchitis make you short of breath, cough, wheeze, and ruin your sleep? If so, you'll be glad to know that Mendaco, a doctor's prescription, works this way: it's weakly easy to help loosen thin and remove that thick, sticky phlegm by simply taking 2 little MENDACO tablets at meals and bedtime. When coughing is allayed, freer breathing promotes more natural relaxation and restful sleep. Over 3 million prescriptions. Get MENDACO for safety and success. Do get MENDACO from druggist today. Money back guarantee.

Polio victim going home by moving van in iron lung

William Posey, 21, is going home today (Friday) for the first time in over a year. He won't be travelling by any of the usual means of transportation-by bus, train or plane, but encased in an iron lung, he will make the trip from Children's Hospital school in Baltimore, to Nanjemoy, Charles County, Md., by moving van.

Accompanying him will be a graduate nurse, his brother, Capt Hollis Posey from Fort Meade and the specially-trained attendants of the Weber Moving company, who will be on hand in case of emergency if the power should fail on the respirator.

William, one of 11 children, all high school graduates, is the son of Mr. and Mrs. Oscar Posey of Charles county. He was stricken with polio in September, 1952, and moved from Gallinger hospital, Washington, D.C. to Children's Hospital school in Baltimore in November, 1952.

The Charles county chapter of the National Foundation for Infantile Paralysis is financing William's care, which up to date has totalled over $7,000.

Special Care

While William will be transported in the large respirator, the foundation is sending with him a portable lung, a special bed and a wheelchair. William's father has arranged to have an extra room built on his home so that the equipment can be accommodated and so that nursing care will be simpler.

William's mother and several of his brothers and sisters have receivedt instruction from the hospital so that they can care for the patient themselves.

Miss Helen Targarona, supervisor of the Respirator center at Children's Hospital school, said that William's mental attitude is good. "He is also quite a wit, but the straight-faced kind. His favorite food is his mother's fried chicken, which she always brings on her visits to him.

"William is unusually intelligent and cheerful, especially cheerful now, in anticipation of his trip home," she said.

NEARS 97TH BIRTHDAY

John Mann, close associate for years of the late fabulous Truth Smith, will celebrate his 97th birthday anniversary on Sept. 30.

Chorus to sing at NAACP meet

The McCulloh Homes choral group will sing at the NAACP membership campaign meeting Tuesday evening at Sharp St. Methodist church.

The chorus is directed by Mrs. Georgia Arvin. All campaign division workers are requested to attend the meeting.

Miss Mildred Bond of NYC is directing the membership drive. The Rev. Gentry McDonald is chairman of the NAACP membership committee.

HELP!

Please! . . . today! . . . now! . . . help give free legal assistance to Negroes whose legal rights are violated . . . in the courts. And it operates for the benefit of everyone!

This organization operates without profit to its members—it operates where the need is achieved . . . in the courts. And it operates for the benefit of everyone!

But it needs your contribution, now, to continue with its vital work—to help win the fight for

FULL CITIZENSHIP FOR ALL!

N. A. A. C. P. LEGAL

107 W. 43rd St., New York City, N. Y.

NOTE: Your contribution is deductible for income tax purposes. Send it in today.

This ad is sponsored in the public interest by

The AFRO-AMERICAN Newspapers

Baltimore • Washington • Philadelphia • New Jersey • Richmond • National

SEWING MACHINES REPAIRED BOUGHT & SOLD

CONVERSION OF TREADLES TO ELECTRIC

CALL

FRANK WATERMAN

2234 W. Saratoga St.

GI. 5-0971-J

"Ugly Bumps" On My Face Bothered Me"

*Blackheads

Phyllis Emery, 6331 Elberhart Ave., Chicago, Ill.:

"Ugly bumps (blackheads) on my face bothered me. The itching and smarting always annoyed me. A friend told me about Black and White Ointment. It cleared up my skin and I get wonderful results. I can't say too much about your grand ointment."

So good-over 51 Million packages have been sold

OINTMENT

SOLD ALL OVER THE WORLD

Glamorize skin daily with Black and White Soap

It's wonderful the way Chewing-Gum Laxative acts chiefly to

REMOVE WASTE —NOT GOOD FOOD

Here's the secret millions of folks have discovered about FEEN-A-MINT, the modern chewing-gum laxative. Yes, here is why FEEN-A-MINT is so wonderfully different.

FEEN-A-MINT is different because you chew it. It's different, too, because it removes inactive waste—not good food. You see, FEEN-A-MINT does not work on the stomach, where food is being digested. That's why it does not take away a lot of the good food you need for energy.

Doctors know that FEEN-A-MINT works chiefly in the lower bowel...removes inactive waste, not good food.

So to feel like a million, 90 million do. Chew delicious FEEN-A-MINT... and feel full of life and energy! Get FEEN-A-MINT! 25c, 50c or only 10c.

Feen-a-mint The Chewing-Gum Laxative

National magazine in Negro market, available for sale. Present owner will consider offer because of other pressing interests. Circulation over 70,000 mains currently. Unusual possibility for growth and profit. Printing and distribution arrangements included. Box No. 211 C/o AFRO American Newspaper, 628 N. Eutaw St. Balto. 1, Md.

Wanted LINOTYPE OPERATORS AND AD COMPOSITORS

Must have six years or more paid experience.

- Permanent Job
- Latest Equipment
- Pension Plan
- Insurance Plan
- Profit Sharing
- Paid Vacations

Afro-American Newspapers

S. E. SMITH

Personnel Manager

628 N. EUTAW STREET

BALTO. 1, MARYLAND

HERE'S HOW TO COLOR HAIR TO JET BLACK BEAUTY FOR ONLY 75¢

If your hair is dull, faded, burnt, gray, graying or discolored, use 75c bottle of BLACK STRAND

BLACK STRAND will color your entire head of hair to a smooth, even, lustrous jet black shade. It's easy and so keen your hair looking long and lovely. Use BLACK STRAND. Whether it's a few strands or a head of hair, when necessary just to touch up your hair at roots, parting, temples or the streaks, you'll find BLACK STRAND economical and wonderfully effective. Ask your druggist today for The BLACK STRAND on the guarantee results must please you or your money back.

BLACK STRAND

1 SHADE . . . Jet Black—Black

Dark Brown—Medium Brown—Light Brown

CAUTION: Use only as directed.

STRAND PRODUCTS CO. 1158 S. Clinton, Chicago 6, Ill.

Tense Moments as Joe Black pitches his 1st World Series game

Oct. 1, 1952—In surprise move, the famous Dodger relief star starts 1st game of World Series against Yankees in 4th inning. Yanks get 2 on with none out.

Ease the tension with BEECH-NUT GUM

BEECH-NUT GUM PEPPERMINT FLAVOR ALWAYS REFRESHING

—Dismiss 2

(Continued from Page 1)

er an investigation disclosed the policeman lied about his age on applying for a job on the police force.

The application gave his age as 21, but the former policeman is really just 20 years of age.

Refusing to go into detailed comment on events in the case, Commissioner Rawlings would only say: "Trott was found guilty of the charges and dismissed.

"A thorough investigation was made and we believe that justice has been served."

Couple Pressed Charges

The brothers, both white, were accused of beating Mr and Mrs. Elmo Roberts, 43 Paca st., on the night of August 7

On that night Mrs. Roberts became involved in a fight with another woman, Miss Mary Matthews, on a busy street corner.

Patrolman Robert Knott was directing traffic on the corner and rushed over to the struggling women, grabbing Mrs. Roberts.

The woman charged that when she protested the policeman's rough treatment, he repeatedly struck her with his nightstick.

Meanwhile, Mr. Roberts happened on the scene and protested the alleged beating of his wife.

While the husband was arguing with the policeman, however, a radio patrol car, driven by Patrolman Henry Trott, arrived at the scene.

14 Stitches In Eye

Mrs. Roberts was taken to the hospital where 14 stitches were taken in a cut over the left eye.

Meanwhile, Mr. Roberts was placed in a patrol car and taken to the police station. On arrival there he charged Patrolman Henry Trott struck him twice, and kicked him in the ribs when he fell to the floor.

In his defense before the trial board, Patrolman Henry Trott declared he accidently stepped on Mr. Roberts' head.

The dismissals go down as a victory for the Annapolis NAACP, and other civic organizations, that loudly protested the treatment accorded the Roberts.

Singular credit must go, however, to the two colored city councilmen in Annapolis, Nelson Brown and Roscoe Parker.

Interview Witnesses

Shortly after the incident became public knowledge, Mr. Brown journeyed to the scene of the attack and obtained vital information from witnesses. Mr. Parker interrogated the principals in the case.

On August 16, NAACP attorney, Franklin Bourne, of Washington, presented facts in the case to a session of the Annapolis City Council.

As a result of Mr. Bourne's presentation, Councilmen Brown and Parker introduced a motion recommending that the Council request Commissioner Rawlings to investigate the incident.

The motion was passed without a dissenting vote.

At a hearing before Magistrate David Lyons, August 24, Mr. and Mrs. Roberts were fined $10 and costs on disorderly conduct charge arising from the street corner incident. Magistrate Lyons dismissed other more serious charges.

Before their involvement in the case, neither Mr. Roberts nor his wife had any criminal record.

DO YOU WANT A HEAD OF HAIR that's more attractive

NEW 3 DAY TEST FOR BERNEL'S HAIR CREAM FOR DOUBLE ACTION

1. Lubricates dry, brittle, breaking-off split ends. 2. Greases thin hair, temples. Keeps hair lovelier longer. LANOLIN RICH. Regular size per $1.00 plus 20c tax. Large 6 months size $2.00 plus 40c tax. Postage extra if C.O.D. MONEY BACK GUARANTEE. Agents offer.

NELSON'S COSMETICS, Dept. 21 Box 104 G.P.O. New York 1, N. Y.

Complexion Grief

Don't let pimples, blackheads, ugly rashes get you down!

You can do something about it. Yes, now you can do more than just dream about a clearer, smoother skin. Thousands have proved it! Those happy people know what happens when they use Palmer's SKIN SUCCESS Soap.

MEDICATED FOAM WORKS WONDERS

This deep-acting complexion care goes right to work clearing away those surface skin germs that often aggravate the infection. Notice how fast it eases the irritation ...how it helps your skin smell sweeter...how your skin is perked up with a feeling of healthy vitality.

"Nothing succeeds like SUCCESS" because only SKIN-SUCCESS Soap has this medical skin-prescription formula. That is why it is absolutely guaranteed! Money back if not delighted with the results on your complexion.

SKIN-SUCCESS OINTMENT gives blessed relief from itching misery of skin troubles like eczema, ringworm, etc.

OINTMENT PALMER'S and SOAP

SKIN-SUCCESS

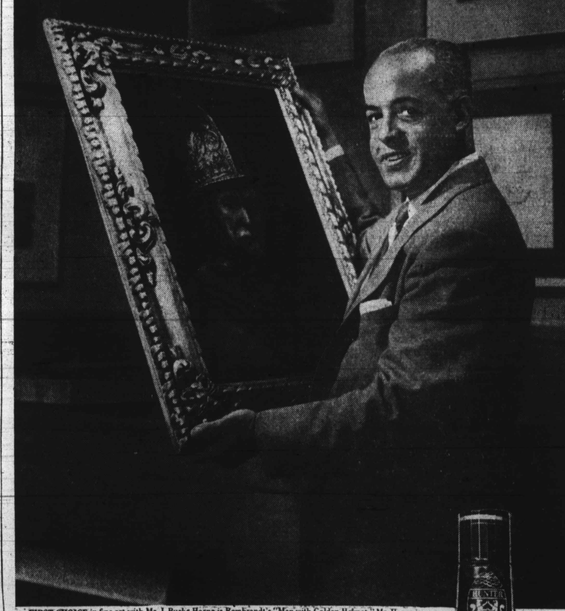

FIRST CHOICE in fine art with Mr. J. Burke Horne is Rembrandt's "Man with Golden Helmet." Mr. Horne is manager of the Roosevelt theatre, New York City, and is a well-known amateur painter and art connoisseur.

FIRST CHOICE

with those who know the finest

Out of hundreds of whiskies, which is the finest? You can be guided in your choice by Hunter's 94 years of fine whiskey-making...and by the patience, time and skill that have made Hunter first for flavor, mildness and character. Even more—you can rely on your own good taste. Say Hunter first. Buy Hunter first. You'll make it your first choice—always.

HUNTER

FIRST CHOICE WHISKEY

SINCE 1860

$4.32 4/5 QT. $2.72 PT. $1.39 1/2 PT.

Plus Local Taxes

HUNTER-WILSON COMPANY, LOUISVILLE, KENTUCKY, BALTIMORE, MARYLAND. BLENDED WHISKEY 86.8 PROOF, 65% GRAIN NEUTRAL SPIRITS

Four convicted in narcotics case

Hospital morphine pills netted ring over $5,000

Four members of a five-man narcotics ring, which allegedly reaped over $5,000 in profit by stealing and selling morphine tablets from University hospital, were convicted in criminal court Thursday.

Sentences were imposed by Judge Joseph L. Carter upon:

Joe E. Jennings, 25, 700 block Josephine st., 10 years in the state penitentiary.

John Berry, 34, 700 block W. Lexington st., 10 years in the state penitentiary.

Sidney T. White, 34, 2000 block Harlem ave., 5 years in the state penitentiary.

Arthur Burnside, 23, 1100 block Madison ave., four years in the house of correction.

Friend Of Peddlers

Judge Carter withheld the verdict on Raymond Holmes, 32, 2700 block Winchester st., pending a report from the probation department. Though Holmes was not directly connected with the hospital case, his testimony revealed he was a "good" friend of those involved.

Another suspect who was arrested with the group, Miss Cecelia T. Buggs, 32, 2000 block Harlem ave., was released of the charge prior to the trial.

Miss Buggs was with White when he was apprehended July 21 and had insisted earlier as she knew nothing of the morphine.

Giving a rundown of the ring's operation, Sgt. Joseph Carroll of the narcotics squad, told the court that Berry and Jennings served as "street men" for the group, peddling the dope.

Jennings had just finished serving a three-year term on a former narcotics charge, Sgt. Carroll said, before he was arrested again.

Warned Several Times

Berry, had been warned several times by the squad of his drug-peddling activities, the sergeant explained, before his arrest.

Key-man in the outfit was White, a stockman in the pharmacy department at the hospital, who stole the morphine and sold it to Burnside, a new man in the racket, who re-sold it to Jennings and Berry, Sergeant Carroll said.

Burnside, a drug user, was the only member of the group to plead guilty to the charge and turned state's witness in the case against Jennings and White.

Sergeant Carroll said that Burnside was "valuable to the department in tying up the loose ends in the case."

The arrests were made July 21 following extensive investigation, by the narcotics squad of the 7,000 morphine tablets reported missing from the hospital.

Boyd M. Martin, district supervisor of the fifth district of the Narcotics Bureau confirmed the inventory of the hospital's narcotic supply two weeks prior to the apprehension of the ring.

Hospital Management Loose

Because he was not informed earlier of the missing tablets, Martin accused the hospital's management of being "loose" in filing its narcotic reports. He added that corrective measures have been taken to insure against future incidents.

Jennings was arrested as he left his home on Josephine st. The house had been under surveillance for an extended period. The plainclothes men grabbed Jennings and took him back in the house. It was testified.

A search of the premises revealed 85 tablets in a matchbox, hidden in the molding above the staircase.

Jennings denied that he owned the tablets, but Burnside willingly took the stand to rebut the testimony.

Burnside testified that he had been doing "business" for two months and had sold Jennings the tablets "by the bottle."

"I bought them from White for $20 and sold them to Jennings for $50," he said.

He explained that there were 1,000 tablets in each bottle that he sold, adding that he had done "business" with Jennings three times.

Find Needle-Syringe

Berry was arrested in his home after narcotics agents found a hypodermic needle and syringe on a shelf above his bed. The police officers entered the house by telling the man's sister that they wanted to see "J-B."

Though chemical examinations of the instruments showed a residue of morphine and penicillian, Berry denied using the drugs.

He explained that he used the needle marks, Sergeant Carroll a mouth disease, "trench mouth," after serving a term in the House of Correction for a former narcotics charge.

A navy veteran of World War II, he had attended the Veterans' Administration hospital for treatment, but delay in making a future appointment caused him to obtain the syringe and needle from a friend as he could not afford dental services.

Burnside was arrested at his home where the agents had tapped a telephone wire and listened in on his conversations, testimony revealed. A check of Burnside's arms showed fresh needle marks, Sergeant Carroll testified.

Bought Pills At Hospital

A cook at the hospital, Burnside told police that he bought the morphine from White at the hospital. He admitted to purchasing 3,000 pills, at $30 a thousand, and sold them to Jennings for $50 a thousand.

Sergeant Carroll described Burnside as being the "go-between man" for the ring.

White was arrested in the pharmacy room. A search of his car, parked in the hospital parking lot, revealed a cellophane package containing 30 tablets hidden under the dash board.

White testified that Burnside had given him the tablets to "keep over night" but denied to stealing the drug from the hospital.

Again Burnside was placed on the stand to rebut the defendant's testimony.

"Why did you select White to do business with?" the defense counsel asked.

Just Taking A Gamble

"I was just taking a gamble because I knew he was in a position to get the drug and I figured he would hide it in Jennings and Berry, Sergeant Carroll said.

Burnside, a drug user, was the only member of the group to plead guilty to the charge and turned state's witness in the case against Jennings and White.

Sergeant Carroll said that Burnside was "valuable to the department in tying up the loose ends in the case."

The arrests were made July 21 following extensive investigation, by the narcotics squad of the 7,000 morphine tablets reported missing from the hospital.

Boyd M. Martin, district supervisor of the fifth district of the Narcotics Bureau confirmed the inventory of the hospital's narcotic supply two weeks prior to the apprehension of the ring.

Hospital Management Loose

Because he was not informed earlier of the missing tablets, Martin accused the hospital's management of being "loose" in filing its narcotic reports. He added that corrective measures have been taken to insure against future incidents.

Jennings was arrested as he left his home on Josephine st. The house had been under surveillance for an extended period. The plainclothes men grabbed Jennings and took him back in the house. It was testified.

A search of the premises revealed 85 tablets in a matchbox, hidden in the molding above the staircase.

Jennings denied that he owned the tablets, but Burnside willingly took the stand to rebut the testimony.

Burnside testified that he had been doing "business" for two months and had sold Jennings the tablets "by the bottle."

"I bought them from White for $20 and sold them to Jennings for $50," he said.

He explained that there were 1,000 tablets in each bottle that he sold, adding that he had done "business" with Jennings three times.

Find Needle-Syringe

Berry was arrested in his home after narcotics agents found a hypodermic needle and syringe on a shelf above his bed. The police officers entered the house by telling the man's sister that they wanted to see "J-B."

Though chemical examinations of the instruments showed a residue of morphine and penicillian, Berry denied using the drugs.

He explained that he used the needle marks, Sergeant Carroll a mouth disease, "trench mouth," after serving a term in the House of Correction for a former narcotics charge.

A navy veteran of World War II, he had attended the Veterans' Administration hospital for treatment, but delay in making a future appointment caused him to obtain the syringe and needle from a friend as he could not afford dental services.

Burnside was arrested at his home where the agents had tapped a telephone wire and listened in on his conversations, testimony revealed. A check of Burnside's arms showed fresh

DICK MUST BE WRITING LOVE LETTERS TO SOMEBODY ELSE WITH THESE DRUGS!

BUT, BAD breath CONCERNS WALES—BUT FIRST AND THAT'S NO FUN. HOW I TALK TO YOUR DENTIST, MONTY, YOU?

JUST ONE BRUSHING WITH COLGATE'S REMOVES UP TO 85% OF THE BACTERIA THAT CAUSE BAD BREATH! SCIENTIFIC PROOF THAT COLGATE'S DEFINITELY STOPS BAD BREATH IN 7 OUT OF 10 CASES THAT CONTINUE ON THE MOUTH!

JUST ONE BRUSHING WITH COLGATE'S REMOVES UP TO 85% OF THE BACTERIA THAT CAUSE BAD BREATH! SCIENTIFIC PROOF THAT COLGATE'S DEFINITELY STOPS BAD BREATH IN 7 OUT OF 10 CASES THAT CONTINUE ON THE MOUTH!

LATER—Thanks to Colgate Dental Cream

MY FIRM DATE BACK WITH LOVE AND KISSES. WHICH PROVES THAT COLGATE'S DEFINITELY STOPS BAD BREATH!

Now! ONE Brushing With COLGATE DENTAL CREAM Removes Up To 85% Of Decay And Odor-Causing Bacteria!

Only The Colgate Way Does All These! CLEANS YOUR BREATH while it CLEANS YOUR TEETH and STOPS MOST TOOTH DECAY!

COLGATE RIBBON DENTAL CREAM

GIVES YOU A CLEANER, FRESHER MOUTH ALL DAY LONG!

The whiskey you'll "Personally Recommend"

MELROSE RARE

$4.79 4/5 QT. $3.04 PINT plus local taxes

ALL MELROSE LIQUORS ARE Full 90 Proof

Melrose Rare...Blended Whiskey 40% seven year old straight whiskies—60% grain neutral spirits.

Melrose Gin...Distilled London Dry. Distilled from 100% grain neutral spirits.

So exceptional is Melrose Rare that, once you taste its flavor and smoothness, you'll be proud to personally recommend it! That is how the reputation of Melrose has grown . . . one man telling another and another since 1885! Melrose Distillers, Inc., N.Y.

MELROSE on a label means "the very best"

Nine are indicted in man's death

Four men and five women, all residents of the Washington area have been indicted by the Howard county grand jury on a charge of manslaughter in the death of E. G. Padgett, a white Laurel, Md., carpenter who died July 30 at a Riverdale hospital.

Padgett was found unconscious at a Patuxent river swimming hole near Spencerville on July 27.

Charged with causing his death are:

Joseph Jones, James N. Bailey, Donald V. Jackson, Margaret V. Wilson, Dorothy E. Reddix, Nancy L. Wilson, Olivia A. Doyce, all of Silver Spring, and Gladys V. Still, Washington, D.C., and Nelson A. Kelley, of Wheaton.

According to police, Padgett and some friends were at the swimming hole when agroup of men and women arrived and an argument ensued. Pagett left and returned later with a shotgun. A fiht resulted and Padgett was fatally beaten.

HONORMAN—Harold E. Wilson, apprentice, USN, son of Mr. Bertha Harsate of Crassonville, Md., and husband of Mrs Lucille V. Wilson of Baltimore, was graduated first in his class at the Steward School of the Naval Training Center in Great Lakes, Ill.

FIRST IN HIGH SCHOOL

TOLEDO, O. (ANP)—The city's first colored high school teacher recently began work in the Toledo school system. He is James Hill, assimed to the faculty of Scott high school.

Receives $25 a month

PANAMA CITY, BP (ANP)—His job with the Panama Canal was no easy chore for Edward Howell who, after 47 years, retired last week.

For more than two score years of "accurate, honest, responsible and dependable" service, as a money counter, he will receive the "munificient" sum of $25 a month disability allowance.

STOP STARVING YOUR BODY!

GET VITAL MINERALS TO LOOK BETTER, FEEL BETTER! ONLY A PENNY A DAY!

FAMOUS FOODS PLUS FORMULA 104 High Potency Multiple Mineral Capsules

Your body needs adequate minerals every day for good health. This proven HIGH POTENCY formula provides effective amounts of 11 important minerals: Iron . . . for rich red blood that helps overcome that tired, let-down feeling. Calcium and Phosphorus . . . for strong, healthy teeth and bones. Iodine . . . to prevent goiter. And these are officially classed by the U. S. Government as essential for vital body function! And for added protection: Magnesium, Copper, Cobalt, Potassium, Manganese, Zinc, Sulphur Traces and Liver Concentrate. Take just one small capsule each day, and see if you don't feel better fast! Cost just a penny a day!

100 Capsules (over three months' supply) only $1.00.

UNCONDITIONAL MONEY-BACK GUARANTEE. You must be completely satisfied—or your money back!

FREE!

Foods Plus, Inc. New York 36, N. Y. Dept. A-8

☐ Enclosed find $1.00. Kindly send 100 capsules Formula 104 (High Potency Multiple Minerals)

☐ Kindly send free-vitamin booklet

name

address

city zone state

Send for free FOODS PLUS booklet on vitamins . . . 32 pages chock-full of valuable information . . . tells the real facts about daily health protection! Mail coupon now!

For The Best IN RADIO or TELEVISION REPAIR With DEPENDABLE SPEEDY COURTEOUS SERVICE

See HARRIS RADIO & TELEVISION

Sales—Service—Repairs

545½ WILSON ST.

MA. 3-0749-LA. 3-7335

BRING YOUR T.V. SET TO OUR SHOP

We will repair it for $5.00

Including up to 2 tubes and 3 condensers.

T. V. REPAIR

1126 S. CHARLES ST.

MU. 5-4757

Open 7 Days 9 A.M. to 11 P.M.

KAY 90 STORES Coast-to-Coast for True Diamond Value

THERE IS NO SUBSTITUTE FOR QUALITY!

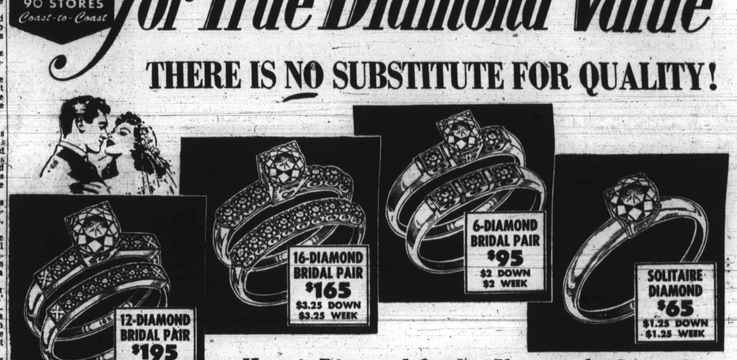

Here is Diamond Quality You can be Sure of!

Don't be Satisfied with Anything Less!

The huge laboratories of The United States Testing Co. where "Eternally Yours" diamonds are tested and Certified Perfect.

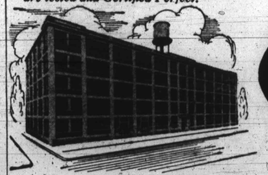

"Eternally Yours" DIAMONDS IN 14K WHITE OR YELLOW GOLD

Certified Perfect by the United States Testing Co.

For Diamond Perfection . . . This Seal Is Your Protection!

"Eternally Yours" are the only diamonds in the world with the center diamond of the engagement ring CERTIFIED PERFECT by The United States Testing Co.

That's why we say, "You can be eternally sure when you purchase 'Eternally Yours' diamonds." And isn't it a satisfaction to know that "Eternally Yours" diamonds are sold at the same nationally advertised prices from coast to coast? Drawings enlarged to show detail. Prices plus tax.

"Yours for Love . . . Yours for Life"

IT'S O.K. TO OWE KAY!

KAY JEWELERS

7 W. LEXINGTON ST.

3420 EASTERN AVE.