Lincoln academy opens for 66th year

KINGS MOUNTAIN, N.C. — Founded in 1887, Lincoln Academy, one of the few private schools in North Carolina to maintain a boarding department for boys and girls, recently opened its 66th year of operation.

Carver High at Annapolis faces Bates in grid bow

ANNAPOLIS — Carver Vocational High School's gridiron forces of Baltimore get their first test of the 1953 season here this afternoon (Friday) when they tangle with the Wiley Bates High school eleven in the opening game for both of the South Atlantic Conference.

Coach Lloyd (Sodie) White enters this first contest with a number of problems yet unsolved, the most vital of which at the moment is a kicker who can replace Matthew Davis, the Trainers' top punter - passer of the 1952 combination.

Lost To Army

Davis was lost to the Army and, until this morning, coach White was at a loss as to what he would do to fill the huge gap left by his departure. His best bet appears to be Edwin Lewis, one of the few holdovers from last year's eleven, but even Lewis realizes he is no Davis at booting the ball.

The Trainers suffered numerous losses in addition to Matt. What Uncle Sam didn't take away from White, the new 19-year-old age limit did. Also gone from the Blue and White are captain George Brown, one of the city's finest scholastic tackles; Jesse Warren, fullback, and Roger Edmonds, another tackle.

Rooks Back

Returning to the squad are Lewis, Melvin Brown, a tackle who is being converted into an end; Fred Jackson, veteran center; Otha Thomas, quarterback, and George Rooks, a shifty end who was prevented from doing cause he broke his ankle in one of the pre-season practice scrimmages. Rooks, however, is scored again and White and his assistants are expecting to put him to good use.

Among the newcomers who have caught the eye of the Carver mentors are Preston Good win, a guard; Ed Harwin, and another towering end promoted from the Junior Varsity.

Anyway, the whole crowd is here today to prove what White has — or hasn't — for 1953.

Troy in easy win over Sala

WASHINGTON

Lanky Willie Troy, looking and fighting like anything but a sure winner, halted favored Lee Sala with two seemingly harmless blows to the head in 2 minutes, 9 seconds in the fifth round of a scheduled 10-rounder Wednesday night at Turner's arena.

The knockout stunned the crowd of some 1,500 fans probably more so than it did Sala, and evidently surprised Troy who had shown little class up to the time of the kayo.

Sala, a veteran of 83 fights, 77 of which he has won and 48 by knockouts, took a quick trip to the canvas. He was scampering up as referee Harry Volkman counted him out and waved to Troy that it was all over.

A 7-5 underdog, Troy spotted Sala five pounds at 158 and sacrificed an edge in ring experience with only 21 pro fights under his belt.

Sala Counted Out

The knockout punches—a short right to the chin and a light left hook to the jaw—sent Sala tumbling and half falling to the canvas. After being counted out, he showed on after effects of the KO and probably could have continued.

In the preliminaries: Randy Brevard, 168, DC, TKO'd Danny (Dangerous Dan) Collins 204, DC; in 1:54 of third round. Brevard's right finish on the chin.

Frank Jones, 158, DC halted yard dropped Collins with a Don Oliver, 160, and former Maryland University boxer, by a knockout.

Frank Pompino, 146, of Herkimer, N.Y., topped Charlie Wilson, 144, DC., in 2:30 in the 3rd round.

Johnny Eubanks, 149, Pittsburgh, out-punched Ralph Brown, 153, of DC.

Panthers, Jackets meet at Hovey Field on Friday

RICHMOND

Virginia Union faces a tough foe Friday night when they play the West Virginia State college "Yellow Jackets."

While the Uniontes were scrimmaging in the Hanover area with Norfolk State last weekend, the Yellow Jackets were beating the stuffing out of a usually tough Kentucky State team.

Using a straight-T formation, the West-by-Gawd boys rolled to a 19-6 victory and looked "quite impressive" doing so, according to an observer.

This week game could make or break a Panther team which is hoping to move out of the CIAA cellar for the first time in years. Kickoff time is 8 p.m., at Hovey field.

Virginia Randolph

Hanover county's Virginia Randolph school will open its football season Friday week with a game against the Maggie Walker "B" team.

The Hanover team, which put on an intra-squad exhibition for visitors to the county fair Wednesday afternoon, has only three other games scheduled so far but hope to schedule two moves. They are against Walker Grant of Fredericksburg on October 14, against James Solomon Russell of Lawrenceville on Oct. 23, and with Luther Foster of Blackstone on Nov. 6.

The first two are home games while the latter will be played in Blackstone. Angie Lawrence, Randolph's new coach, is whipping his boys into shape with the hopes of bettering last year's seven-seven 3-3 record.

Last year's coach, Rubin Phanelson, is now the principal of the new high school in Louisa county.

Sport Shorts

The Maggie Walker defensive team did a bang up job Friday night, limiting Bordentown to 112 yards, 76 of which was through the air. The New Jersey team never threatened and dented Dragon territory only three times.

Armstrong's first game is only two weeks away and the big question is can Maxie Robinson mold a team in time? Of the 55 men who turned out for football, Maxie only has 12 lettermen. The Huntington game on Oct. 2 at Newport News will provide the answer.

W. Va. defeats Kentucky, 19-6

FRANKFORD, Ky. (ANP) — The Kentucky State Thorobreds scored a touchdown on the opening kickoff here Saturday, but lost to his West Virginia State Yellow Jackets 19 to 6.

A strong defensive line plus aerial strength won the game for the visitors. Their line pushed Kentucky State behind its own goal line three times to score three safeties, and they scored TD's on two pass plays.

Fullback James Peoples took the opening kickoff 85 yards to give the Thorobreds a 6 to 0 lead on the first play of the game. Donald Faulkner missed the point after touchdown.

Passes Click

West Virginia State took the lead later in the quarter, however, on a TD and a safety. William Archie passed to James Boone for the TD on a play good for 30 yards. The safety was scored against Adjunter Ernest Thompson when his punt was blocked.

In the second quarter Thompson again was the harassed punter as the visitors tallied their second safety.

In the final period the Archie to Boone combination struck again for a second touchdown. Quarterback James Taylor,, was tackled behind his own goal line for the third Yellow Jacket safety.

Langston tops Frosh

LANGSTON Okla. (ANP) — Coach C. F. (Zip) Gayles sent his Langston charges through the first scrimmage under game conditions of the year as the Varsity scored a 15-6 victory over the Freshmen last week.

Lucky Strikes . . . by JOE BLACK

Well, the season is almost over, and we're the National League Champs for the second straight time!

It's been a tough season and a memorable one. As I sit here now, many memories come to mind. I can see Campy jogging around the bases after zooming a home run into the left-field stands. And can I ever forget those amazing catches by Snider . . . or the fantastic steps Billy Cox makes when he puts his magical glove to work. I'll always remember the smile on Hodges' face after he finally broke out of that long slump . . . and Furillo's clutch hits . . . and the hushed silence on the home lot when Pee Wee makes the long throw to first base after "going in the hole" to get a ball. I can still hear Dressen's whistle as he tries to spark a late-inning rally.

I recall the great fight the Milwaukee Braves put up. They were truly baseball's 1953 Cinderella team. And I also wonder about the sudden collapse of the Giants, the team we feared most in the spring.

And how well I remember the many times we got into a clubhouse talking session and, before I knew it, all my Luckies would be gone. Most of the Dodgers smoke Luckies, but they always seem to "just run out" when I'm around. Guess they know that I always have a pack or two with me. As far as I'm concerned, Luckies taste better . . . much better. Try a carton of Lucky Strike and see what I mean. Be Happy—Go Lucky . . . today. See you next week for a World Series story.

Lincoln Lions open 9-game season against Meade general

LINCOLN UNIVERSITY, Pa.—Lincoln University will open its 1953 football season here Saturday, Sept. 26, when it takes on the rugged Fort Meade Generals at Randall Field. The Lions have nine-games scheduled this year.

Coach Bob Gardner, head mentor at Lincoln, said he is nervous about the possible outcome of the game.

He pointed out that several of his first-stringers are on the injured list, and that Lincoln might have to take the field with a juggled team. If so, this will force some of his best men to play out of positions, he added.

Among those heading the injured list are Captain Tom Miller, speedy halfback from Berwyn, Pa.; Frazier Taylor, Lincoln's 205 pound tackle from Boston, and fullback Bob Davis, of Braddock, Pa.

Lions' hands full as the Maryland Generals invade the Lions' campus to avenge the 24-18 defeat handed them by Lincoln last-season.

Bears defeat Cards, 14-12

CHICAGO (ANP) — Anderson was in the starting lineup of each team as the Chicago Bears whipped the Chicago Cardinals 14 to 13 in their final exhibition game.

Rookie halfback Billy Anderson, their first draft choice, started at left half for the Bears. Anderson, opened at left end for the Cardinals.

Anderson had few opportunities to run from scrimmage, but he was used extensively to return punts and kickoffs. Also playing for the Bears were halfback Eddie Macon and James Moore and fullback Emerson Cole. They played mainly on returns of kicks. Moore is a rookie from Florida A. and M.

For the Cardinals, besides Anderson, Ray Hamilton played at end George Gilchrist Jr. at tackle, and Wally Triplett in the backfield. Seeing the most action was Gilchrist, a rookie from Tennessee State. A 6-footer weighing 260 pounds, Gilchrist played a strong defensive game.

Triplett also saw a bit of action, playing on punt returns and kickoff returns as well as offensive backfield. He was a pass target of several plays that went away as the Bear harassed the Cardinal passers all afternoon.

Football

GAMES THIS WEEK

Friday
West Va. State at Union (N)
Va. State at Tennessee (N)
Clark at Ft. Valley (N)
Benedict at Morris Brown (N)

Saturday
N. C. College at St Augustine

Other Colleges
Texas at Fla. A and M
Xavier at Tuskegee
Md. State at Hampton
A and T at Allen
Fayetteville at S. C. State
Central State at Morgan
Morristown at Knoxville
Texas Southern at Southern
Alcorn at Paul Quinn
Ft. Meade at Lincoln
Mo. Lincoln at E. Illinois State
Fla. Normal at Albany State
Leland at Grambling
Bishop at Wiley
Shaw at Bogalusa
Cheyney at Delaware
Miss. Vocational at Miles

NO MONEY DOWN!
PAYMENTS AS LOW AS $1.25 per week
NEW TIRES & AUTO REPAIRS
• REBUILT MOTORS • GENERATORS
• Overhaul Your MOTOR • STARTERS
• TRANSMISSIONS • WHEEL ALIGNMENT
• CLUTCH • WHEELS BALANCED
• RECAPPING (12,000 MILE GUARANTEE)
NEW TIRES 6.00x16 - - $11.95 Plus Tax
Drive Smart Motorists Rush To . . . Barenburg
Barenburg EYES EXAMINED
Glasses Fitted
For Appointment
CALL SA. 7-0285
PARK AVE. & FAYETTE ST.
3316 EASTERN AVE.
LENSES DUPLICATED PROMPTLY
LIBERAL CREDIT
FOR SERVICE CALL PE. 2-7733 PE. 2-9783
B-B TIRE CO.
Cor. CENTRAL AVE.
1301-3-5-7-9 E. FAYETTE ST.

BIG GAME FOOTBALL
MORGAN vs. CENTRAL
STATE COLLEGE — STATE of WILBERFORCE
SATURDAY, SEPT. 26 — HUGHES STADIUM
Cold Spring Lane & Hillen Road, Baltimore, Md.
GENERAL ADMISSION — $1.50 (Plus Tax)
STUDENTS — 90c (Tax Inc.)
Kick-off At 2:00 P.M.

No matter how you say it...
Say Seagram's and be Sure
HERE'S TO YOU::: you millions who like to be sure. You have made Seagram's 7 Crown America's most popular whiskey . . . because you believe that only the finest is fine enough for you and your friends!
HERE'S HOW the experts behind the bars and store counters have also helped make 7 Crown America's favorite. They've recommended it with confidence . . . sure that their customers will enjoy it with pleasure!
SEAGRAM'S 7 CROWN BLENDED WHISKEY. 86.8 PROOF. 65% GRAIN NEUTRAL SPIRITS. SEAGRAM-DISTILLERS CORPORATION, NEW YORK

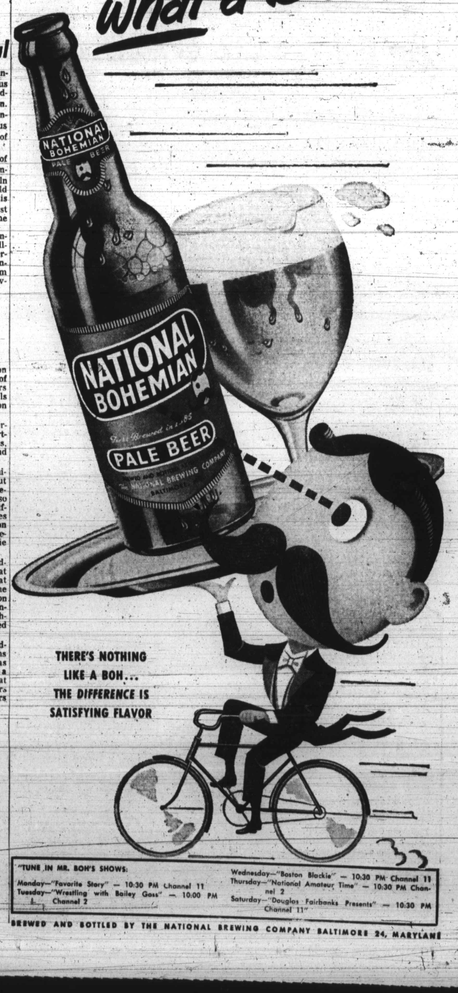

"TUNE IN MR. BOH'S SHOWS:
Monday—"Favorite Story" — 10:30 PM Channel 11
Tuesday—"Wrestling with Bailey Goss" — 10:00 PM Channel 2
Wednesday—"Boston Blackie" — 10:30 PM Channel 11
Thursday—"National Amateur Time" — 10:30 PM Channel 2
Saturday—"Douglas Fairbanks Presents" — 10:30 PM Channel 11"
BREWED AND BOTTLED BY THE NATIONAL BREWING COMPANY BALTIMORE 24, MARYLAND

Bears at peak for grid debut

The Morgan State college Bears whirled through their final practice sessions this week, ready to meet Central State college of Xenia, Ohio, in the season kick-off tomorrow (Saturday) at 2 p.m., in Hughes Stadium.

Concluding four strenuous weeks of drills, the Bears appeared ready to tackle their intersectional foe for the fifth consecutive year.

The two teams will be fighting for the rubber game in a duel that now is tied at 2-2.

Bears Took First Two

Morgan took the opener in 1949 by a narrow 14-13 win and again edged out the Ohioians in 1950, 14-12.

Central took the third contest by a one-touchdown margin, 13-7. Then last year the Marauders tied the series with a 21-6 victory, giving Morgan her worst beating in the classic's history.

There were no pre-game forecasts from the Bear coaching camp. Reliable reports, however, indicates that coach Eddie Hurt is optimistic over the 1953 outlook.

The big four in this year's Morgan team are reported to be co-captains William Buford and Larry Harrell. Nnorth Carolinians; quarterback George Williams of Norristown, Pa., and Alfred (Punking Gaines, outstanding right halfback from Swedesboro, N.J.

Gaines was Morgan's top ground gainer last year and scored the highest single game average in the CIAA.

Hurt admitted that Williams should be "good" and predicted that the Bear line led by Buford "will make a commendable showing."

Two freshmen, part of a promising quartet of newcomers to the Bear ranks, will make their debut.

They are Jack Dennis, 20-year-old freshman from Bishop High in Annapolis, Md., and Edwin McLucas, 211-pound guard from Central High in Newark, N.J. Two other freshmen, Charles (Woody) Woodfolk from Charlottesville, Va., and Jerome McArthur, 185 - pound back from Dunbar High school here in Baltimore may see action in the opener.

Central State Coach Gaston P. (Country) Lewis arrived Thursday with a squad of 41 players, co-captained by Fredrick Gee of Detroit, Mich., and William Willis, 240-pound tackle from Louisville, Ky.

These were the probable lineups announced by the coaches:

MORGAN		CENTRAL
Hartsfield	End	Harrington
Buford	Tackle	Clinkscales, R.
Holly	Guard	Brooks
Cassidy	Center	Clinkscales, B
McLucas	Guard	Adams
Bishop	Tackle	Ware
Patterson	End	Vinson
Williams	QB	Cooper
Dennis	HB	Gee
Gaines	HB	Lytle
Harrell	FB	Reed

'Greatest Bear' voting begins

As his 25th team kicks-off here Saturday, the public will begin to decide which has been the greatest team' Eddie Hurt has produced in his quarter of a century of coaching at Morgan State college.

The contest is part of a program under way to celebrate on Oct. 31 the 25th anniversary of coach Hurt at the college.

Any person attending the game is entitled to a ballot, which can be cast at either of two booths which have been set up in Hughes Stadium.

Baltimore-D.C. game scheduled at Druid

The annual Baltimore - Washington inter-city unlimited baseball game between the Dolphins and Washington Royals, will be played at Druid Hill diamond No. 2 Saturday at 4 p.m.

In the 18-year-old age group of the inter-city championship last week, Kelly-Miller of Washington defeated the Club Orleans Rockets 14 to 8.

Cage Bullets list 32 tilts

Busy year ahead for local fans

The most attractive schedule in the history of the Baltimore Bullets was announced last week as owner-coach Clair Bee opened pre-season training for the 1953-54 NBA season at Shepherd College in Shepherdstown, W. Va.

Opening their home season with a Sunday afternoon game, Nov. 1, against the classy Rochester Royals, the Bullets will play 32 home contests on 13 Saturdays, 11 Wednesdays, five Sunday afternoons and three Thursdays. And, featuring the home card will be a double-header and two Saturday afternoon games which will be a part of the NBA's new Dumont network television schedule starting in December.

Move To Armory

The twin-bill card gets underway with the Bullets entertaining George Mikan and the champion Minneapolis Lakers in the nightcap feature on Wednesday, Nov. 4 after the strengthened Milwaukee Hawks square off against the New York Knicks.

On Wednesday, Nov. 18, the second season's twin-bill offers the Bullets against the Hawks after the Philadelphia Warriors have swapped baskets with the Knicks.

Too outstanding doubleheaders feature the December 9 home card and both are expected to be played in the more spacious Fifth Regiment Armory. On Wednesday, Dec. 23, the Bullets face Syracuse following the Milwaukee-Boston contest while on Wednesday, Dec. 30, the season's top twin-bill sends the Bullets after the Knicks following an opener between the Syracuse Nationals and the Bob Cousey-led Warriors.

Hurt, 3 players to appear on TV

Coach Eddie Hurt of Morgan State college and three of his players will be guests of WMAR-TV on "Paul Menton's Football Viewpoint" show of Oct. 1. The interview will be at 7:15 p.m.

Sampan set to win at distance

ATLANTIC CITY—Young and improving Sampan appears to be moving toward an upset route race at the Mays Landing, N.J., course. Other observations:

At Atlantic City

Winning Stride—Never better
Gambino—Last good
Bank Coal—Just missed
Blue Jade—Last fair
Four Jacks—Could upset
Will Be There—Speedy
New Dream—Close up
Sampan—Likes route
Ivachance — Good trials
Pilate's Void—May go well
Roman Match—Trials fast
Senator Mathis—In and outer
Fred H Jr.—Could surprise
Pence—Recent races good
Brazen Bret — Likes track
Sign Very—Last a pip
Potpourri — Very good now
Aspirin—May be repeater

At Mays Landing

Maryland Half Milers
Epic Chance—Good now
Keep Trying—Fit
Highland Drama—Works fast
Scotch Adele—Last fair
Hasala K.—Likes track
Petional — Good half miler
Lastaraki—Recent races good
Privileges—Could upset
Rosy Day—Good stable
Massanutten—Last a pip
Fleitas—Has repeat
Milano—Disappointed
Wise Bet—Likes off track

At New York

With Relish—Maiden fit
Bright Honeymoon—Fast and
Wild Risk—Good stable
Swift Swerve—Just missed
Fisherman—May repeat
Belaphonion—Better
Showdown—Good now
Cloudy Sunset—Fit
Ivachance—Second in last
Glinka — Looks very good
Pun Pranksie—May do well
Facts Of Life—Speedy, fit
Timely Reward—Could repeat
Storm At Sea—Last fair
Blue Dandy—In and outer
Blue Green—Improving

At Chicago

Jean The Jokester—Last good
Stormy Waters—Just missed
Anglesbury—Fast and fit
Speedrite—Could surprise
Well Worth It—May repeat

Dunbar in D.C. for grid debut

Weakened Poets to engage Spingarn

WASHINGTON — Their ranks shot to pieces by graduation and other pitfalls, the Dunbar High school footballers of Baltimore were here this afternoon (Friday) set to take the field against a favored Spingarn High eleven in the South Atlantic Athletic Conference opening for both.

Eighteen members of last year's varsity squad took their leave of Dunbar School in June, and the Poet mentor has been working overtime trying to paste together a starting lineup that will provide a measure of experience as well as talent.

Opening at end will be Joe Buckson and Benny McCoy, at tackles, Leroy Thomas and Fred Holloway; at guards, Cal Lambrith and Bob Holt; at center Johnny Wallace. In the kickoff backfield will be Robe Harris at quarter, Nelson Taylor and Vernon Lee at halfbacks, and Willie Eggleston at fullback.

Many Newcomers

Also back and boasting at least a year's experience are Reggie Jackson, John Fields, Mel Rice, Randy Price, Billy Turner, and Wilbur Knight.

Among the newcomers from whom Cain hopes to find some capable replacements are: Alvin Giles, George Perry, Eddie Bell, Roland Hunt, Eddie Scott, Jasper Williams and Horace Boyles.

Others who have caught the eye of the Dunbar coaching staff at one time or another during the training sessions are: Jack Saulsbury, Wardell Thomas, Charley Jones, Russell Butler, Joe Bailton, Floyd Thomas, Ceola Marine and George Cook.

City eleven to play Dundalk gridders

In their second home game of the season, the Harlem Bears football team will play the Dundalk Athletic club at the Druid Hill enclosure Sunday at 2 p.m.

The Bears opened the season recently against the Tim Bright eleven in the unlimited league.

Bowling Score

MAJOR A—Guide
No. 1—Scott, 152, 86, 94; 1-3; Cooper, 86, 78, —; Branch, 85, —; 1-3; Hipp Carter, —, 1-3, 120; Wiggins, 114, 120, 87, 73, —; Woods, —, —, —; TOTAL—1511.

ROCKETTS — Myers, 88, 90, 114; Stewart, 139, 117, —; C. Brown, 85, —; 1-4; J. Brown, 1-7, 116, 117; J. Williams, 139, 114, 1-3; H. Brown, —, 1-7, 92; TOTAL—1609.

TEAM NO. 5—Charles, —, —, 91; Wheeler, —, —, 112; Jones, 95, 95, 95; Jones, 95, 92, 82; Blind, 85, 85, 85; Blind, 85, 85, —; Waters — 81, 80, 102; TOTAL—1409.

STAND — Woody, 91, 98, 100; Moore, 1-4, 85, 1-3; Blind, 85, 85, 95; C. Stanley, 121, 114, 136; Chambers, 139, 114, 102; TOTAL—1577.

TOWSON—Younger, 103, 103, 110; Myers, 100, 100, 100; Purnell, 102, 85, 85; Doe, 108, 117, 138; Wiggins, 110, 106, 1-4; Hunter, —, —, 108; TOTAL—1349.

SEXTETTS—C. Brown, 86, 85, 104; W. Carter, 110, 122, 85; C. Waters, 92, 82, 118; C. Brown, 85, 92, 111; I. Carter, 100, 99, 85; TOTAL—1479.

POST OFFICE —GUIDE
No. 1—Full, 89, 97, 73; Lucas, 98, 116, 97; Thomas, 128, 127, 143; Coleman, 87, 98, 118; Lockley, 109, 87, 111; TOTAL—1579.
NO. 4—White, —, 92, 87; Sutton, 86, —, —, 92; Brown, 86, 77, —; Chales, 86, 85, 87; Wright, 89, 95, 106; Mackin, 106, 78, 97; TOTAL—1472.
NO. 5—Dorton, 84, 97, 90; Dixon, 85 102 93; Lee 85 126 86; Smith 84 102 1-1; Rose, 90, 95, 85; TOTAL—1422.
NO. 3—Blind, 80, 80, —; Taylor, 80, 75, 86; Mills, —, 106, 115; Holmes, 110, 138, 94; Green, 87, 116, 122; TOTAL—1725.
MAJOR A—Guide
MORELAND FIVE—Butler, 87, 99, 93; Webb, 85, 93, —; Hacker, 85, —, 71; F. Carter, 79, 103, 103; W. Carter, 113, 105, 94; Buxy, —, 89, 94; TOTAL—1368.
TRI-SECTION A—Hudson, 95, 185, 90; McKesson, 95, 97, 82; Boone, 112, 95, 81; Lee, 78, 88, 95; Taylor, 110, 94, 87; TOTAL—1307.
SOCIAL SECURITY — Dixon, 99, 100, 99; Blind, 85, 85, 85; Blind, 85, 85, 85; Tucker, 100, 95, 99; Blind, 85, 85, 85; TOTAL—1335.
FREMONT SOCIAL—Wiley, 93, 87, 109; White, 97, 118, 93; Gray, 104, 113, —; Carter, 114, 88, 132; Scott, 118, 103, 108; TOTAL—1530.
CENTRALS—C. Douglas, 1-2, 97, 90; Littles, 116, 110, 77; Stevenson, 79, 111, 107; Troy, 84, 92, 89; Hunter, 97, 97, 108; TOTAL—1452.
STEELERS—Cooper, 114, 120, 95; Wiggins, 1-6, 114, 116; Mackory, 91, 89, 107; Sammons, 1-3, 104, 108; Brown, 1-7, 102, 120; TOTAL—1382.
MARTIN LOCALS — Hoskins, 100, 119, 92; Blind, 85, 85, 85; Ferguson, 126, 113, 93; Blind, 85, 85, 85; Blind, 85, 85, 85; TOTAL—1337.
WINDSORS — Price, 87, 88, 88; Stewart, 101, 93, 89; W. Weaver, 103, 88, 87; Hunter, 91, 118, 103; Blind, 85, 85, 85; TOTAL—1304.
WOMEN—Guide
JOLLEY IMPS—Barnes, 74, 78, 82; Owens, 96, 85, 1-6; Blind, 79, 75, 75; Davis, 86, 78, 71; Jones, 1-1, 1-6, 86; TOTAL—1265.

COOL LETT—Wilkins, 79, 72, 94; Lewis, 84, 74, 86; Blind, 75, 75, 75; McCormick, 79, 79, 76; McMill, 84, 87, 79; TOTAL—1177.
FEDERAL 3—Byfield, 89, 75, 79; Williams, 72, 73, 79; Byrd, 89, 86, 75; Tyler, 80, 87, 85; Hill, 76, 80, 87; TOTAL—1419.
BLINDS—Blind, 75, 75, 75, 75, 75, 75, 75, 75; Blind, 75, 75, 75, 75; TOTAL—1125.
SOCIAL SECURITY NITE—Guide
NO. 1—Tyler, 94, 96, 90; Yancey, 106, 98, 92; Lawson, 73, 111, 112; Blind, 140, 140; TOTAL—1361.
NO. 2—Wright, 80, 86, 75; McNeal, 77, 104, 78; Blind, 85, 85, 85; Jones, 105, 88, 80; Blind, 70, 70, 70; TOTAL—1249.
NO. 4—Blind, 70, 70, 70; Blind, 70, 70, 70; Blind, 70, 70, 70; Wyatt, 94, 92, 85; Curtis, 113, 85, 102; TOTAL—1302.
NO. 3—Savage, 94, 84, 71; Lucas, 102, 80, 100; Blind, 70, 70, 70; Wyatt, Sims, 96, 111, 89; Fortune, 112, 102, 98; TOTAL—1352.
NO. 5—Lucas, Reid, 82, 85, 94; Whittington, 76, 87, 89; Ormond, 88, 85, 85; Savage, 81, 102, 104; Reid, 81, 105, 87; TOTAL—1320.
NO. 6—Forfeit.

COMPLETE EYE CARE
1525 PENNA. AVE. 520 N. GAY ST.
PENN OPTICAL CO. 520 N. Gay St. Di. 2-1414 1525 Penna. Ave. LA. 3-6359

Bowl! FOR FUN AND HEALTH
Bring the Family For An Enjoyable Time
LEAGUES NOW FORMING
BOWLERS OR TEAMS WISHING TO ENTER LEAGUES — SEE OR PHONE
MRS. INEZ HUNTER AND WALTER EUGENE HUNTER, Props.
PLENTY OPEN ALLEYS ALWAYS
— You Will Not Have To Wait —
Special Rates To — Churches, Clubs, and other Organizations
SEE WALTER EUGENE HUNTER OR MRS. INEZ HUNTER
STRAND BOWLING ALLEYS
25 MODERN ALLEYS
1321 - 25 PENNA. AVE. MA. 3-9222

SUITS OVERCOATS
Made to Order
NEW STOCK
No Branch Store
DIRECT FROM THE MAKER
UNION WOOLEN MILLS
Established 1903
905 W. NORTH AVENUE
Near Linden Ave Open Eves.

TOP DEAL!
GET THE TOWN'S BIGGEST TRADE-IN ON FIRST-LINE
FISK TIRES!
NO MONEY DOWN!
• Self-Flight with NYLON
• AIR FLIGHT DELUXE!
• FISK AIR BOARDS!
• THE FISK TIRE!
Act now, save money! Trade-in your old tires for fabulous new FISKS! Get greater safety, extra mileage!
RELIABLE TIRE COMPANY
1121 MARYLAND AVE. Between Biddle & Chase VEnon 7-3364
3401 S. HANOVER ST. Sc. of Hanover St. Bridge CUrtis 7.1530
2212 REISTERSTOWN RD. At Fulton Ave. MAdison 3-9635
At the CROWN Service Sign—Open Every Night till 8:30 P. M.

LOOKING FOR FUN?
BOWL AT THE LAFAYETTE
LAFAYETTE AT BENTALOU
OPEN: Weekdays 10 A.M. — 1 A.M.
Saturday 12 noon — 1 A.M.
Sunday 2 P.M. — 1 A.M.
Gilmore 5-0785
HOUSE LEAGUE
LADIES' LEAGUES
INDUSTRIAL LEAGUES
NOW FORMING
RESERVATIONS WELCOMED
PUBLIC CORDIALLY INVITED

JOE BROWN
Co-owners

BOB STOKES

MEN'S & BOYS'
Complete Outfits
NO MONEY DOWN

New Fall & Winter Styles
HATS
COATS
SUITS
SLACKS
SHIRTS
SHOES
Everything you need
$1.25 per wk.
LINCOLN Shoes & Clothing
580 N. Gay St.
PE. 2-8229

NOW OPEN

Harvey Robinson
ROBBIE'S TYDOL SERVICE STATION
1409 N. MONROE ST.
CORNER KAVANAUGH
WASHING • LUBRICATING • REPAIRING
See Us for Dependable Service
MA. 3-9740
HARVEY ROBINSON
ROBERT BURKETT
HAROLD BURKETT
COMPLETE SERVICE

½ PRICE SALE!!
Tailor-Made O'COATS $47.50
Reg. Price $95.00
FOR A LIMITED TIME
MADE TO YOUR MEASURE BY ONE OF BALTIMORE'S OLDEST TAILORS
MELNICOVE
526-528 W. BALTIMORE ST. (Cor. Green)

What's my wine?
Stop the clock—you've hit it! Madera Port—ruby-red, rich and fruity! I like it straight! My wife likes it over fruit salad!
Our friends like it any way and every way! Take a few seconds to buy a bottle—for hours and hours of pleasure!

SUPREME QUALITY COSTS NO MORE
THE MADERA BONDED WINE & LIQUOR CO., BALTO., MD.

PARK & TILFORD "KENTUCKY BRED"
A WINNER!
The Thoroughbred Straight Kentucky Bourbon

$2.73 FULL PINT
90 Proof
PARK & TILFORD DISTILLERS OF KENTUCKY, INC., LOUISVILLE, KY.