Dr. Geo. Brown resumes practice

After 24 months service as an air force base pediatrician, Dr. George P. Brown will resume his Baltimore practice, Monday, at 2434 Reisterstown rd.

Serving as a captain, Dr. Brown was pediatrician in charge of outpatient service of the hospital at Lockbourne Air Force Base, Columbus, O.

Joined By Family

He was joined there by his family including Mrs. Eloise Brown, and two sons, Rodney, 6, and Philip, 4.

Well known as a pediatrician, Dr. Brown had practiced here from 1947 to 1951 when he went into military service.

Why Do We Have The Best Deal In Town ! !

You Deal With The "Boss"
Direct . . . No Salesmen
No Large Overhead . . .

You Save Money
- All Work Guaranteed
- F.H.A. Approved
- Registered Plumbing and Heating

NO JOB TOO LARGE OR TOO SMALL
Free Estimates
NO DOWN PAYMENT
—1st Payment in November
Up to 7 Years to Pay
CO-OPERATIVE HOME IMPROVEMENT CO.
MA. 3-2985 LA. 3-4115

RHEUMATISM ACHES and PAINS

Quickly Vanish With RHEUMA-NOX. Thanks to a Doctor's Prescription, you can now relieve those pains and aches that cause you so much discomfort. RHEUMA-NOX drives the uric-acid out of the blood. Try Rheuma-Nox NOW, under a money-back guarantee from ROBINSON'S CUT RATE DRUG STORE, 2139 Pennsylvania Ave., Baltimore, Md.

MILLION . DOLLAR GOAL—Dr. Willard W. Allen, grand commander of Scottish Rite Masons, Southern jurisdiction (center) receives $10,000 Series J. savings bond from Lemuel L. Foster of the Washington savings bonds staff. Louis W. Roy sr., secretary general of the Masonic organization, looks on approvingly. The bond, purchased through the Industrial Bank of Washington, is the fourth in a series that will ultimately reach the million dollar mark, Dr. Allen said.

9 on jury panel for 2nd 3 weeks

Nine persons have been selected to serve as petit jurors for the second three weeks of the September term, which began Monday.

Serving in Superior Court under Judge Michael J. Manley is William J. Pasanck, 2624 Aisquith st., operator for the Gas and Electric co.

On the Superior Court panel under Judge Emory H. Niles are:

Mrs. Catherine J. Randall, 739 N. Carrollton ave., housewife; Charles F. Reid, 804 N. Carrollton ave., elevator operator for M. Silverman co., and John Nolle, 1526 E. Biddle st., operator for the Sugar Refining co.

Serving in the Court of Common Pleas under Judge E. Paul Mason are:

Mrs. Lillian Y. Bennett, 1027 N. Carey st., day worker for J. Arthur Nelson, New Amsterdam Building; Arthur J. Ryan, 1626 Division st., clerk in the Livingston Drug co. and Lloyd T. Hickman, 2730 Baker st., machine operator for Koppers co.

On the Criminal Court panel, under Judge Joseph L. Carter, are:

Clarence A. Parham, 2507 Madison ave., real estate, and Mrs. Henrietta Radcliff, 1824 Whitmore ave., housewife.

POPLAR GROVE HARDWARE
1235 Poplar Grove St.
(At the Bridge) — LO. 4-0727
SAVE AND FIX THAT ROOF YOURSELF
Asbestos Roof Coating
5 gal. can - $2.35 & $2.65
GARBAGE CAN HEADQUARTERS
LADDERS & SANDERS RENTED
KEYS MADE

BENJAMIN COAL CO.
1561 CLIFTON AVE. PHONE MA. 3-0207
Call Us For Quick Service
We Deliver Wood, Kerosene, Bushel Coal.
Last Call Before Winter Prices
NO 3 & NUT—$19.00 PER TON PLUS TAX
BURN COAL
It's Clean—Healthful—Safe—Economical

Gets 21 years in assault case

Convicted of criminally assaulting an 11-year-old welfare child, Sept. 11, a 36-year-old father was sentenced to 21 years in the state penitentiary this week.

James Gaines, of the 1200 block Shields Place, slumped heavily in his chair, moaning, "I'm a sick man," as Judge Joseph L. Carter, of criminal court, imposed the sentence.

Denying that he had touched the child, Gaines said that she begged him to go with her to a house located in the 900 block Lombard st.

"When we got upstairs, she laid down in a corner and went to sleep, and so did I," Gaines testified. "The next thing I knew, the police were waking me up."

The child, however, claimed that Gaines had forced her into the room and attacked her.

Scores are routed by sawmill blaze

A two-alarm saw mill fire damaged six dwellings and routed nearly two hundred persons out into the chilly morning air in their night clothes Thursday in Northwest Baltimore.

The blaze heavily damaged the saw mill property in the 1100 block of Brewer st., and partially burned the roofs of four houses in the 500 block of W. Hoffman st., one in the 1100 block of Division st., and one in the 1100 block of Brewer st.

Firemen fought the blaze for an hour.

The fire apparently started from an undetermined cause about 3 a.m. and was discovered by Raymond Gerst of 1108 Brewer st.

Thought Sun Was Rising

"I woke up and thought the sun was coming up. I looked at my watch and saw it was 3:30 a.m. and I knew something was wrong," he said.

James Johnson of 1102 Brewer st. pulled the fire alarm.

A lumber truck parked on the saw mill property was damaged by the flames. Firemen identified the owner of both the truck and the mill as Joseph S. Johnson, 606 Jasper st.

An estimate of the damage could not be obtained early Thursday.

Liquor license changes opposed

Changes in two East Baltimore liquor licenses were opposed by residents of the community Thursday at a hearing before the Board of Liquor License Commissioners.

A group, including representatives of the Eastside Community Committee, protested the changeover of a restaurant at 1300 N. Washington st. from white to colored patronage, and the sale of whiskey at a bar now confined to the sale of wine and beer.

"We feel that the neighborhood is sufficiently saturated for anyone who wants it," declared the Rev. Frank L. Williams, 1500 block N. Central ave.

A change from white to colored patronage by Leah Levin, operator of the 1300 block N. Washington restaurant, was protested because, the opposers said, there was no need for a colored restaurant in the neighborhood.

The resturant presently sells liquor.

"A colored restaurant went out of business for lack of business," testified Joseph T. Johnson of the 200 block E. Preston st.

The Rev. Edmond Meade of the 1400 block N. Central ave. declared:

"The people in that area are home-buyers and home owners. It has been my experience that home buyers eat at home."

The group opposed Samuel Rosen adding whisky to his bar at 1237 N. Washington st., although it is a white establishment and only sells carry-out to colored, because, Attorney Milton Allen said, "It would be just opening up a new package good store."

William Taylor, head of the Eastside Community Committee, presented a petition signed by residents of the community and indicating their position that there are enough liquor dispensers in the area to the liquor board.

Classes in selling begin next week

Registration is still open for classes in distributive education at Douglass and Dunbar high schools.

Beginning Monday at 7:30 p.m., Douglass will offer a course in the fundamentals of life insurance underwriting. The class is intended for trainees desiring to become agents, and for those now engaged in life insurance service and selling.

Dunbar will begin at that time a class in the basic principles and techniques of selling.

Beginning at 7:30 p.m. Wednesday, Douglass will offer a class in the introduction to human relations.

Dunbar will start at that time a course in records for retail stores, designed to aid owners of small business and their employees in bookkeeping records necessary for successful management and tax purposes.

Anyone employed in retail store or service establishments or engaged in outside selling work is eligible for enrollment in the classes.

Scout troop 275 marks 25th year

Boy Scout troop 275, whose home meeting place is the Sharp Street Community House, is celebrating its 25th anniversary this year.

This troop, the first colored troop in Maryland, was organized September 30, 1928. A dinner has been planned for Saturday, Oct. 17 at the YWCA.

Former scouts of the troop have been invited to attend this silver anniversary meeting and to be the core participants on the program.

Leroy A. Coles Sr. the scoutmaster and guiding force of the troop for many years will be guest of honor.

NOTICE

THERE WILL BE NO MUNICIPAL GARBAGE, RUBBISH OR ASH COLLECTION SERVICE COLUMBUS DAY MONDAY OCTOBER 12, 1953 Which is a Legal Holiday.

PLEASE DO NOT PLACE SUCH REFUSE OUT FOR COLLECTION ON THAT DAY. THESE MATERIALS WILL BE COLLECTED ON YOUR NEXT REGULAR COLLECTION DAY.

William P. Fannon, Sanitary Engineer

IT'S 5 YEARS OLD and STRAIGHT FROM KENTUCKY!

Crab Orchard BRAND
KENTUCKY STRAIGHT BOURBON WHISKEY
86 PROOF
$2.72 PINT
$4.29 4/5 QUART
MELLOW MILD SMOOTH

National Distillers Products Corp., New York, N.Y.

FURNITURE CO. OF MD.
Modern Furniture Headquarters
ALL NEW FLOOR SAMPLE
SALE Save Up To 75%

BEDROOM FURNITURE
$189 Maple Dresser, Chest & Bed $59
$145 Bookcase Bed, Chest & Dresser $89
$249 4Pc. Mahogany set w/Nite Stand $169
$200 4-Pc. B'd Dresser, Chest & Bed $179
$289 3-Pc. Decorator Gray $179
Modern Furniture Headquarters
LIVING ROOM FURNITURE
$85 Studio Couches & Sofa Beds $39
$119 Imported Damask Loveseat $59
$119 3-pc. Sectional Sofa $59
$249 Tweed 2-pc. Sect. Sofa $119
$249 Modern Hide-A-Way Bed $139
$379 3.Pc. Regency Liv. Rm. Set $149
Modern Furniture Headquarters
DINING ROOM FURNITURE
$99 5-pc. Dinette Sets $49
$249 7-Pc. Gray Modern $149
$279 7-pc. Bleach Mahog. Dinette $199
$399 7-Pc. Decorr Cordovan Mahog. $329
Modern Furniture Headquarters
ODD PIECES
$9 TV Chairs (Plastic) $7.95
$90 MODERN Lamps from ..... $2 up
$90 PICTURES, Framed, From ..... $2 up
75 END TABLES ..... $2 up
Cribs all finishes from $12.95
Coil Springs & Cotton Mattresses $8.50
Modern Furniture Headquarters
NO MONEY DOWN FREE PARKING
OPPOSITE STORE & REAR OF STORE,
FURNITURE CO. OF MD.
422 W. Franklin St. PL. 2-4890
Open Mon., Thurs., Fri., 'til 9

RUMMMAGE SALE
716 N. FREMONT AVE.
Monday Thru Friday
10 A.M. to 5 P.M.

GOLDENBERG'S
213 N. EUTAW STREET
MEN'S & BOY'S FAMOUS MAKE, New
3.95 4.95 5.95 6.95
SWEATERS
AT FANTASTIC SAVINGS
$2
PERFECT QUALITY
60 STYLES, ZIPPER FRONTS, ZIPPER POCKETS, CORDUROY FRONTS, HEATHERS, SUEDES, SHAKER KNITS, JACQUARDS, COAT STYLES, SLIPOVERS.
- SKYLINE
- VIRGIN WOOL
- SCHOFIELD
- 100% WOOL
- GLENSPEY
- WOOL & RAYON
- ALLEN-A
- LEATHER FRONTS
- CAVENDISH
- CHAISON

For The Best IN RADIO or TELEVISION REPAIR With DEPENDABLE SPEEDY COURTEOUS SERVICE See HARRIS RADIO & TELEVISION
Sales—Service—Repairs
545½ WILSON ST.
MA. 3-9749-LA. 3-7335

COUGHS Due To COLDS
If you have a wheezing and your chest feels raw, get a bottle of ROBINSON'S EXPECTORANT. It loosens the Phlegm and takes away that chilly, achy feeling. Sold with a money-back guarantee at ROBINSON'S CUT RATE DRUG STORE, 2139 Pennsylvania Ave.

DR. H. BUCKNER
DENTIST
1315 PENNA. AVE.
2nd Floor
Phone MA. 3-0106-J

COUPON
This Coupon Worth $3.00
FOR 1 WEEK ONLY
On the purchase of any
MEN'S TOP COAT
Price $10.95 up
Famous Makes — Many To Choose From
Prepare For Cool Weather
BRANCH LOAN OFFICE
640 W. Baltimore St. (Cor. Arch)

BABY-LAND
BALTIMORE'S LARGEST BABY DEPT. STORE
4416-18 PARK HEIGHTS AVENUE
ANNOUNCES
the opening of a branch store located at
1314-16 WEST NORTH AVENUE
AT DRUID HILL AVENUE

CHRISTMAS LAYAWAYS ARE NOW BEING ACCEPTED

Do all your Christmas Toy Shopping at Babyland's NEW store, conveniently located for your shopping pleasure. Our stocks are complete and spanking new . . . Open Monday, Thursday and Saturday nights. Stop in and look around; you'll be glad that you did.

OPENING SPECIAL
FOLDING LITE WEIGHT STROLLER
Reg. $9.98
STROLLER ONLY $5.99
STROLLER & BAG . . . $6.99
STROLLER, BAG & CANOPY $7.99

OPEN MONDAY THURS SAT NITE 'til 8:30

OPENING SPECIAL
CAR BED & SEAT
REGULARLY $6.99 VALUE
$3.99
Complete with waterproof mattress

SCALE RENTAL SERVICE
You needn't buy a scale for your baby. $3.00 for six months; 50c less if you pick up scale. 50c refund if you return it. Non-rip; sterilized after every rental.

CHECK YOUR BABY'S NEED
- Educational Toys
- Push-Pull Toys
- Rattles
- Construction Toys
- Puzzles
- Balls
- Blocks 'n Beads
- Mechanical Toys
- Hobby Horses
- Shotties
- Scooters
- Shooters
- Skates
- Dolls
- Doll Carriages
- Stuffed Toys
- Doll Beds
- Phonographs
- Children's Records
- Blackboards
- Crayons
- Dishes
- Brooms
- Sweepers
- Books
- Rockers
- Many, many other Items to Please the Young in Hour

OPENING SPECIAL
CHAIR & TABLE SET

$9.98
REGULARLY $12.95
Here is a gift that will gladden the heart of any child. Buy it for your little girl. Pay a little down, pick it up, or we'll deliver in a few days before Christmas. You save about $3.00 if you act now.

- CRIBS
- CHESTS
- CHIFFEROBES
- YOUTH BEDS
- KIDDIE-KOOPS
- MATTRESSES
- MATTRESS COVERS
- CARRIAGES
- STROLLERS
- WALKERS
- BASSINETS
- BASSINETTES
- HIGH CHAIRS
- PLAYPENS
- RUGS
- TOILET SEATS
- CAR SEATS & BEDS
- SWINGS
- STRAPS
- PAD GOODS
- PICTURES
- LAMPS
- STERILIZERS
- SAFETY GATES
- ETC.

PARK HEIGHTS STORE FOrest 7-3200 — NORTH AVE. STORE LAfayette 3-9800
FREE DELIVERY
4416 PARK HEIGHTS AVE.
1314 WEST NORTH AVE.
BABY-LAND
No Mail Or Phone Orders On The Above Opening Specials

CHARLENE'S ASSEMBLY LINE, 1316 Edmondson, 5 operators wash, dry, press, pin curl, style 30 customers a day. Operation lasts 1½ hours, costs $2.50. Above, Clearist Smith, 326 Gilmor, Audrey Olney, (Customer) 1204 Jefferson, Dunbar Hi.

LUNCH TIME: Shown (left to right) Jesse James Wilson, 232 N. Durham st.; Elisha Hall, 1921 Lauretta ave.; John Bond, 1341 Fremont ave., and James Wancowicc. All are employed in storage plant of Western Maryland Warehouse, Hillen and High sts. They handle freight, candy, coconuts, paints, chemicals, etc., shipped here from cities throughout the world.

AFTER WALKING BALTIMORE STREETS "I'LL TAKE NEW YORK," says Seaman 1/c Allen Pleasure, who has served U.S. Navy in Honolulu, Philly, Savannah, here for treatment in Marine Hospital, hurt in boxing match. Hometown, Cleveland.

AFRO PHOTONEWS

The Baltimore Afro-American, October 10, 1953 Page 9

GOOD FOR HAND-HOLDING TOO. New concrete and wooden benches on Morgan campus get a try-out from Shirley Underwood, White Plains, N.Y., junior, and Jackie Jones, Centerville, sophomore.

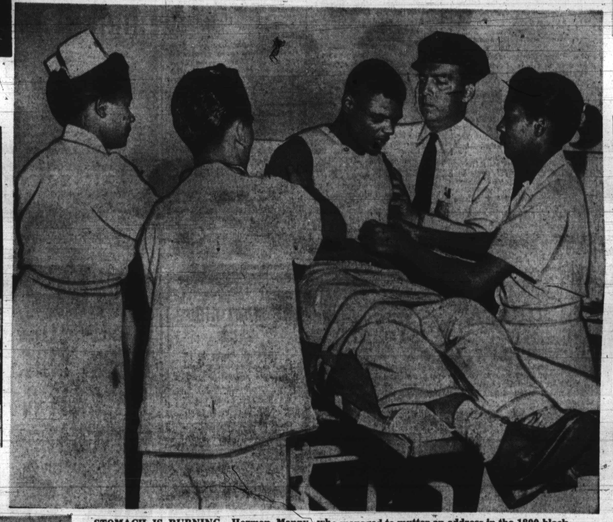

STOMACH IS BURNING—Herman Manny, who managed to mutter an address in the 1800 block W. Lexington st. to ambulance attendants, is treated at Provident after swallowing the contents of a bottle of Lysol at a relative's home in the 800 block Stricker st. Reason, domestic troubles. Nurse, Mrs. Sarah Merritt, Intern is Dr. Guillerino Cresencie, patrolman is William Everman. Condition of patient on Wednesday reported as satisfactory.

ROASTING CHICKEN 43c A POUND—James Howard, 764 Waesche st., manager for William A. Ades' poultry stall in Lexington market. Father of 4 children. Friday and Saturday biggest marketing days. Formerly owned stall of his own in old market. Has been in business since 1946.

SKY BLUE UNIFORMS, finger tip jackets, pencil line skirts with two kick pleats. These two WAFs stationed at Ft. Holabird photoed on Fallway in front of Air Force building, Marie Denton, Columbus, Ohio; Mable Mays, Los Angeles, find Air Force "rugged but fun," with advantages in schooling and savings.

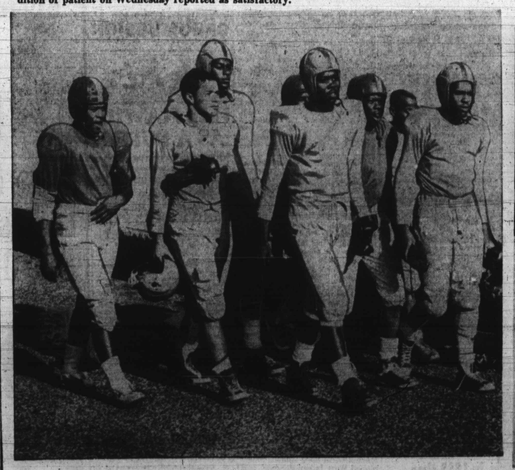

THEY WILL GET A BUS—Douglass High School football players shown walking mile and half from school to Druid Hill Park for practice. Field house and lavatories are another quarter mile away. Surprised Asst. Supt. Houston L. Jackson says authorities will find a bus. Dunbar and Carver walk long distances too. James Ford, Robert Brooks, Cleveland Buster, Eugene Austin, Earl Louis, James Land, Hoarsell Colbert, Landon Butler, and William Lambert (above).

BOOK CARRYING AGE—Just good friends. Dunbar High school seniors, Thompkins Weaver, 18, 1932 E. Lafayette, carries books of Beatrice Caltran, 18, 1512 E. Chase, home from school. Next year they would like to go to Morgan State college.