FREE
LADIES' SHOES and Handbag
With Purchase of Latest New York Style
SUIT or COAT
of Your Choice!
NO MONEY DOWN
Men, Women and Children's Complete Outfits
$1.25 Only per week
LINCOLN Shoes & Clothing
580 N. Gay St.
PE. 2-8229

JAMES E. PEPPER & CO., LEXINGTON, KY

# Crime study institute slated Oct. 27-Nov. 24

An institute on "Crime and the Citizen" will be presented at 8:15 p.m. Tuesday evening, Oct. 27 to Nov. 24, at the Central Library auditorium, under the sponsorship of the Enoch Pratt Free library.

Miss Amy Winslow, library director, will open the first institute session on Oct. 27 when the topic "Where Does Crime Begin?" will be discussed. The speaker will be Dr. Walter Reckless, professor of social administration, Ohio State University School of Social Administration.

The opening night panel will include:

Hans Froelicher Jr., headmaster, the Park school, moderator; Dr. Peter F. Lejins, professor of sociology, University of Maryland; Dr. Arthur Lichtenstein, director of special services, Baltimore Department of Education; and Miss Maxie F. Rappaport, division supervisor, protective services division, Baltimore Department of Public Welfare.

**Other Institute Participants**

The following persons will appear on subsequent institute programs:

Miss Evelyn R. Girardin, principal, Montebello school; Samuel R. Slavson, group therapy consultant, Jewish Board of Guardians, New York; Dr. Manfred S. Guttmacher, chief medical officer, Supreme Bench of Baltimore; Dr. Robert M. Lindner, chief consulting psychologist, Maryland Department of Correction, and Dr. G Wilson Shaffer, professor of psychology and dean of Homewood schools, Johns Hopkins university.

C. Boyd McDivitt, executive director, Prisoners Aid association; Richard Clendenen, chief, Juvenile Delinquency branch, Division of Social Services, U. S. Children's bureau; John R. Ellington, University of Minnesota Law school; Louis Azrael, columnist, Baltimore News-Post and Sunday American;

C. Keating Bowie Jr.; Sylvan S. Furman, director of information, New York City Youth board; Dr. E. Preston Sharp, executive director, Youth Study center, American Jewish committee, New York.

"Who Turns Criminal and Why" "The Control of Crime, and Prevention." An Effective Community Program," will be among the topics discussed at later will review the finding of the institute.

Groups concerned with prevention and treatment of delinquency and crime are being invited to send representatives to the institute.

GOLDENBERG'S
213 N. EUTAW STREET
MEN'S & BOYS' FAMOUS MAKE, New
3.95 4.95 5.95 6.95
SWEATERS
AT FANTASTIC SAVINGS
$1.50
PERFECT QUALITY
60 STYLES, ZIPPER FRONTS, ZIPPER POCKETS, CORDUROY FRONTS, HEATHERS, SUEDES, SHAKER KNITS, JACQUARDS, COAT STYLES, SLIPOVERS.
• SKYLINE
• VIRGIN WOOL
• SCHOFIELD
• 100% WOOL
• GLENSPEY
• WOOL & RAYON
• ALLEN-A
• LEATHER FRONTS
• CAVENDISH
• CHAISON

MEET IN PARIS—Bandleader Lionel Hampton congratulates Baltimore's Marion Jackson Downs, concert singer backstage at the Palais de Chaillot in Paris. Mrs. Downs was en route home after three months of study in Italy. (Ollie Stewart photo).

# World housing art museum topic

The Baltimore Museum of Art will present a program on "Homes Around the World" at 8 p.m. Tuesday. Speakers will include:

Einer Engberg, deputy chief, housing section, Department of Social Affairs, U. N. Headquarters, New York, "The United Nations and World Housing;"

Jacob L. Crane, assistant administrator for international finance agency, Washington, on "The Point Four Approach: United States Aid to Underdeveloped Areas;"

Robert L. Pendelton, professor of tropical agriculture and soil, Johns Hopkins university, on "Housing Needs in Tropical Areas."

The program moderator will be Hans Froelicher Jr., president, Citizens planning and Housing association.

For The Best IN RADIO or TELEVISION REPAIR
With DEPENDABLE SPEEDY COURTEOUS SERVICE
See HARRIS RADIO & TELEVISION
Sales—Service—Repairs
545½ WILSON ST.
MA. 3-9749-LA. 3-7335

# B. T. U. to present Mrs. Uvelia Bowen

Mrs. Uvelia S. Adkins Bowen, program director for the United Neighbors association's Southwark House, a community center, will be guest speaker Sunday at the 7 p. m. services at Union Baptist church, 1210 E. Lexington street.

Making her third appearance as a guest speaker at the church, Mrs. Bowen will draw upon her travels and varied experiences in social, civic and religious work to speak on the topic: "A House by the Side of the Road."

Appearing with Mrs. Bowen will be Les Petite Madamoiselles, an ensemble of five girls of the Young Peoples' department of McDowell Presbyterian church in Philadelphia. The group includes Audrinne Freeman, Barbara Robinson, Jacquelyn Calimer, Ruth Turner and Emily Hill.

The program is under the sponsorship of the Baptist Training union. Miss Marguerite Jefferson, president. Mrs. Ida B. Hooten will be hostess to the guests.

# Blind Association sets two concerts

The Colored Blind Association of Baltimore will appear in concert, Sunday, Nov. 25, at 8 p.m. at Mt. Zion Baptist church, 33rd and Barclay streets.

Mrs. Elnor Smith is president and Mrs. Anna Mae Hunter business manager and director.

On Sunday, Nov. 29, the Blind Association will give two concerts on the Eastern Shore. The first will be at 3 p.m. at the Union Methodist church in St. Michaels, Md. and at 8 p.m. the second will take place at the Federalsburg Methodist church.

The bus for the trip leaves from 1011 W. Lanvale st. at noon the day of the concerts. For further information contact Mrs. Anna Mae Smith at Gilmore 5-4698.

# Republican clubs plan observance

The third anniversary of the Know Your Precinct Republican clubs will be celebrated at the First Baptist church of Highland Park, Md., Sunday.

Guests and speakers will include:

Edwin Hood, representing Sen. John M. Butler of Maryland; State Sen. John R. Fletcher of Prince George county; Miss Bertha S. Adkins, Republican National committee woman; Julian McKay, Prince Georges county treasurer, and Judges Nita Hinman Crane and Theodore Miazgo of Prince Georges county court.

Mrs Pearl T. Hampton of Beaver Heights, Md., founder of the clubs and chairman of the board of directors, recently returned from the Eastern Conference of Republican Women, held in Atlantic City.

# VFW plan cocktail fete at Comedy Club

The Thompson - Miller Post 8527 VFW, Dept. of Maryland, is having its first cocktail party, Sunday, Oct. 18, at the Comedy Club, 1416 Pennsylvania ave., 4 - 8 p.m.

Phillip Braxton is commander, Jerome Fonseca, chairman, and Eugene Wyatt, co-chairman.

# TB strikes rich and poor alike

"Only poor people get TB." When you hear anyone make that statement, speak right up and say, "It isn't true."

A bank account is no barrier against tuberculosis. The disease is caused by a germ passed on by people who have active TB. It can attack castle or cabin.

Poverty can make people more vulnerable to TB. Poor nutrition weakens resistance to infection. Crowded slum living conditions make it easy for germs to be spread from person to person. But most of us live and work in close contact with a number of people. If one of them has TB, some of the germs are likely to be passed on.

**Live In Body**

This does not mean that the disease will necessarily develop. The germs may live indefinitely in the body without doing serious harm. But if there is a heavy bombardment of germs, or if resistance is lowered by illness, emotional strain, or bad health habits, TB may develop.

The business man who can't take time to eat properly and the housewife who diets unwisely lower their resistance to TB just as effectively as people who can't afford to buy steak.

There are barriers you can build against TB. Good basic health is one. Cooperation with community efforts to fight the disease is another.

Your tuberculosis association is fighting TB through education, rehabilitation, case finding, and medical research.

This column is sponsored, in the interest of better health, by: Maryland Tuberculosis Association, 900 St. Paul st., Baltimore, Maryland.

**EAGER ST. AUCTION**

A two-story brick dwelling and lot at 2548 E. Eager st., corner of Luzerne ave., subject to an annual ground rent of $78, will be sold at public auction Friday at 3 p.m. Terms of sale include $500 deposit, one - third cash, balance in six and twelve months, or all cash.

**TEACHERS TO MEET**

TALLAHASSEE — Florida A. and M. University will be host to the annual meeting of the Florida Council of the Teachers of English Oct. 30 to 31.

POPLAR GROVE HARDWARE
1335 Poplar Grove St.
(At the Bridge) — LO. 6-0727
SAVE AND FIX THAT ROOF YOURSELF
Asbestos Roof Coating
5 gal. can - $2.35 & $2.85
GARBAGE CAN HEADQUARTERS
LADDERS & SANDERS RENTED
KEYS MADE

FURNITURE CO. OF MD.
Modern Furniture Headquarters
ALL NEW FLOOR SAMPLE
SALE Save Up To 75%
BEDROOM FURNITURE
$109 Maple Dresser, Chest & Bed ..... $59
$149 Bookcase Bed, Chest & Dresser ..... $89
$249 4Pc. Mahogany set w/Nite Stand ..... $199
$195 4-Pc. Bird eye maple, Chest & Bed ..... $119
$289 3-Pc. Decorator Gray ..... $129
Modern Furniture Headquarters
LIVING ROOM FURNITURE
$89 Studio Couches & Sofa Beds ..... $39
$119 Imported Damask Loveseat ..... $59
$119 2-pc. Sectional Sofa ..... $59
$269 Tweed 2-pc. Sect. Sofa ..... $119
$249 Modern Hide-A-Way Bed ..... $99
$329 3.Pc. Regency Liv. Rm. Set ..... $149
Modern Furniture Headquarters
DINING ROOM FURNITURE
$99 3-pc. Dinette Sets ..... $49
$349 7-Pc. Gray Modern ..... $149
$399 9-pc. Bleach Mahog. Dinette ..... $298
$599 7-Pc. Decorr. Cordovan Mahog. ..... $329
Modern Furniture Headquarters
ODD PIECES
50 TV Chairs (Plastic) ..... $7.95
300 MODERN Lamps from ..... $2 up
100 PICTURES, Framed, From ..... $2 up
75 END TABLES ..... $2 up
Cribs all finishes from ..... $13.95
Coil Springs & Cotton Mattresses ..... $8.50
NO MONEY DOWN FREE PARKING
OPPOSITE STORE & REAR OF STORE
FURNITURE CO. OF MD.
422 W. Franklin St. PL. 2-4890
Open Mon., Thurs., Fri., 'till 9

Best Buy of the Big Four
IMPERIAL
—smoothest whiskey you can pour

It's made by HIRAM WALKER
Take the pick of America's 4 largest-selling whiskies—
Imperial is unmatched in smoothness and flavor, quality and price!
$3.94 qt.
$2.49 PINT
Plus Local Tax

Nationally Famous "International"
REGENCY SOFA

$119 Reg. $169!
Its design? A Fashion Academy Award Winner! Its Maker? The world's second largest. Full, buoyant innerspring construction, spring edges. Choice of boucle or welt edges, plain or tufted arms, with or without fringe. Reversible cushion.
Special! To Match Your Sofa!
GOODYEAR AIR FOAM CHAIR
Choice of durable decorator fabrics ... plain or tufted back ... knuckle or upholstered arms ... with or without fringe. Reversible T-cushion or plain style.
$69 REG. $89!
CLOSEOUT! Reg. $69.95
FLORENCE OIL HEATERS
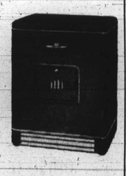
Porcelan enamel finish, chrome trim. Complete with tank. Model No. PRB-A.
49.95 EASY TERMS

30 in. Lamp WITH TWIN-SWANS
4.95
Looks many times its price! Exquisite gold trim china base with colorful floral decoration. Red or green trim shade.
For Better Health . . . For Better Comfort!
CONTOUR type CHAIR

Offers you many of the health and posture features offered by similar type chairs selling for twice as much! Upholstered in modern tapestry. Innerspring construction.
Available With Boltaflex Covering ... $50
$49
Just Lean Back and Really Relax
For Better Buys . . . Four Besche Bros.
1041-49 LIGHT ST · PHONE PL 2-8700
FREE PARKING
LIGHT ST. CHARLES ST. PARKING LOT FOUR BESCHE BROS.
OPEN MON., FRI. AND SAT. NIGHTS

Youngstown KITCHENS
—SINCE 1930—
At Continental you can buy your Youngstown Kitchen now, and payments don't begin until next year. No down payment is required, so why don't you cash in on our lower prices today!
Electric Flooring Tiling
Painting Papering Cabinets
Heating Plastering Linoleum
Plumbing Carpentry Partitions
Apartment Conversions
WORK DONE NOW
PAY NOTHING 'TIL 1954

ONLY $79.79 COMPLETE WITH CHROME FAUCET AND STRAINER
FREE ESTIMATES
Satisfaction Guaranteed
NO MONEY DOWN UP TO 7 YRS. TO PAY

For A Complete Home Repair Service, Guaranteed Workmanship And Materials, Handled By Our Own Staff of Competent Mechanics, Call—
LE. 9-7200
Nights, Holidays, Call
HA. 6-1587, FO. 7-3977, MO. 4-7905
CONTINENTAL HOME IMPROVEMENT CO.
217 N. CALVERT ST.

LET IT RAIN, says Mrs. Jeanette Minnis, 724 Carrollton, off to work as sales girl at Charm Centre.

NEW YWCA SECRETARY—22 years ago MISS Estelle Thomas, right, finished Hampton, took her first job as Y secretary at Montclair, N. J. She taught or served as dean of women at St. Augustine, Southern U. During the war she was USO supervisor, later was branch executive of Newark YW CA. She comes to Baltimore from dean's post at Hampton. Left, Mrs. Vivian Alleyne.

WAITING FOR BUS at Argyle and Mosher. Mrs. Sylvester Brooks, 1428 Division St., formerly of Charlotte, N.C. Has son 2. Husband is in Korea.

# AFRO FOTONEWS

The Baltimore Afro-American Friday, October 17, 1953 Page 9

DRESSED FOR THE WEATHER—the Davises and Robinsons, grandchildren of Mrs. Wilma Robinson, 1538 E. Madison, en route home in rain from School 102 at Jefferson & Bond, walk over rubble caused by demolition of houses in city's redevelopment program. Left to right Reginald, 5 Stephen, 5, Doris, 4, Stephen, 6.

RAIN DOESN'T STOP HIM—Paul Turner, promotion salesman for Camels and Cavaliers, gets selling materials from his car at Bond and Eager sts. He's a graduate of W.Va. State, wife is from A. & T.

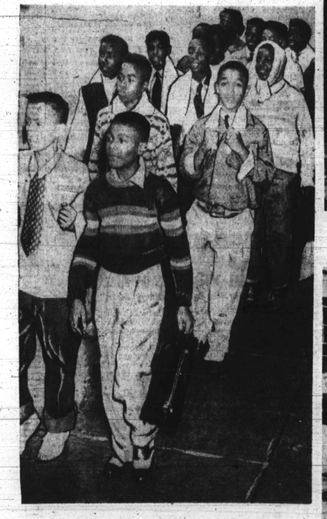
MARCHING IN THE RAIN 14 BLOCKS—Shop class at Schroeder and Franklin School en route to Y for weekly swimming class. John Martin, Don Curtis, Al Lyman, Jas. Grier, Leroy Floyd, Al Turmon, Earl Simms, Robert Lewis, William Logan, Paul Lucas, James Hamlett, George Herndon, Mel Hershell Epps, Willie Neal, Raymond Holliday, Savage, Earl Crowley, David Wood, Ernest Robinson, Lafayette Pierson.

MRS. ELSIE BLUNT, 406 Short ct., directs traffic at busy corner of Central ave. and Lexington (School 139). Her rain coat, hat and boots are part of standard $135 uniform issued policewomen; it also includes overcoat, short coat, 2 blouses, 2 skirts, cap, and pair of gloves.

"IT'S THIS WAY," says Audrey Rouse, 1020 Sterling st., to Joyce Maine. (School at Dallas and Hoffman.) "We don't mind rain, but waiting for my brother is something else."

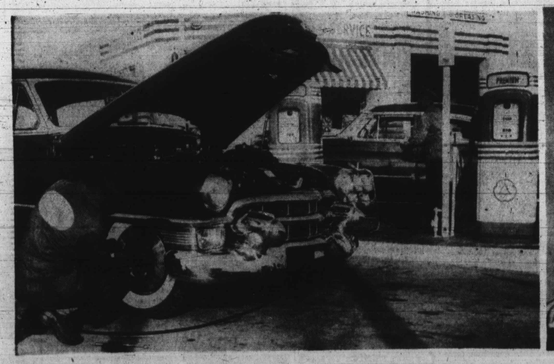
500 CARS A WEEK SERVICED at this busiest service station (Penna. ave. and Mosher st.). Used to be a church here. In 1926 James Dorsey (right) thought it would be a good place for filling station. When he came out of Army in 1947, he made his dream come true. Left, Frank Howell, assistant.

NEWEST CITIZEN is Klara Johanna Brigette Kraft, just arrived from Germany for adoption by Mr. and Mrs. Winston Lawson, 2214 Pressman st.

STORY OF HOW HE WAS BORN (Caesarian) to AFRO'S Mr. and Mrs. Frank Phillips brought letters from all over. His name: Benjamin the 4th for great-great-granddad.