Florida Lions top Albany Rams, 14-6

ALBANY, Ga. — The Albany State Rams dropped a 14-6 decision to the Florida Normal Lions here last week. The Lions led at half time, 7-6.

The Gem of Canadian Whiskies

MacNAUGHTON'S

CANADIAN WHISKY, A BLEND, 86.8 PROOF
SCHENLEY IMPORT CORPORATION, NEW YORK

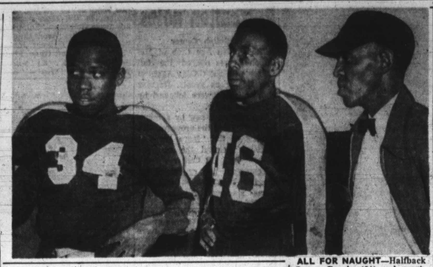

ALL FOR NAUGHT—Halfback Lowry Brooks (34) and quarterback Alfred Jackson (46) are given instructions by coach Mack Payne during a lull in activity in the Douglass-Carver football game at Morgan Stadium Friday. All the coaching instructions served little purpose, however, as the Ducks, winner by 26-0 in the initial playing of the game, were later losers by a 2-0 forfeiture. Use of an ineligible player automatically awarded the verdict to the outplayed Trainers.

Lucky Strikes . . . by JOE BLACK

Now that the season is over, most of the players either will be hunting for their favorite fishing and hunting spots, or going on baseball barnstorming trips. I'll be touring with Roy Campanella's All-Stars again, along with Junior Gilliam, Don Newcombe and other outstanding Negro Big Leaguers. "Newk" is on furlough from the Army and looks in great shape. If we are playing in your part of the country, why don't you come out and see us? Here's our schedule:

Oct. 22.....San Francisco, Calif.
Oct. 23 & 25..Los Angeles, Calif.
Oct. 24.....Long Beach, Calif.
Oct. 26 & 28..Houston, Texas
Oct. 27.....Beaumont, Texas
Oct. 29.....Dallas, Texas
Oct. 30.....Little Rock, Ark.
Oct. 31.....Greenwood, Miss.
Nov. 1 & 3....New Orleans, La.
Nov. 2.....Hammond, La.
Nov. 4.....Lake Charles, La.
Nov. 5.....Mobile, Ala.
Nov. 6.....Montgomery, Ala.
Nov. 7.....Jacksonville, Fla.
Nov. 8.....Orlando, Fla.
Nov. 9.....Tampa, Fla.

Well, it's been a long and fairly successful season—except for meeting those Yankees — and I sure want to thank The American Tobacco Company, makers of Lucky Strike cigarettes, for giving me this chance to visit with you folks every week. Have a good winter, and we'll be looking forward to seeing you on our barnstorming trip. Remember now, try a carton of Lucky Strike and get the enjoyment of a cleaner, fresher, smoother-tasting cigarette. Luckies taste better . . . a lot better! Till next year, Be Happy—Go Lucky . . and make your next carton . . . Lucky Strike!

BOWLING

AMERICA'S BIG INDOOR SPORT
BRING THE FAMILY FOR AN EVENING OF FUN
LEAGUES NOW FORMING
Bowlers Or Teams Wishing To Enter Leagues—See Or Phone
Mr. Inez Hunter And Walter Eugene Hunter, Props.
PLENTY OPEN ALLEYS ALWAYS
—You Will Not Have To Wait—
SPECIAL RATES TO CHURCHES, CLUBS, and OTHER ORGANIZATIONS.
SEE MR. WALTER EUGENE HUNTER OR MRS. INEZ HUNTER

STRAND BOWLING ALLEYS
25 MODERN ALLEYS
1321 - 25 PENNA. AVE. MA. 3-9222

Bears eye 3rd in row in Bison go

The Morgan State college Bears seek their third straight victory of the season and their second conference win tomorrow (Saturday) against the Howard University Bisons in Washington, D.C.

The Bears last Saturday blanked Lincoln University, 26-0.

Although winning by a comfortable margin, the Bears gave their coaches and supporters some panicky moments last Saturday by repeated fumbles. So, the coaching staff this week concentrated on ball handling in general.

Patterson May Miss Game

Coach Eddie Hurt has announced that he'll probably use the starting line-up that opened against Lincoln.

Howard (Ace) Hartsfield, out of play since September 26 with a chipped finger, may be back in the game at least for a short time.

There may be a substitute beginner for right end Donald Patterson, who scored two of the Bear touchdowns last week. Patterson, shaken up in the game, was confined for hospital treatment for two days.

Bowling at Strand

TEN PIN MIXED

"BETTLE BUMS — Lockett, 168, 157, 175; Hall, 171, 164, 137; Daniels, 158, 146, 101; Stick, 141, 181, 127; Hartz, 191, 167, 160; TOTALS—872, 800, 700.

LITTLE BEANERS—Madison, 128, 130, 160; Jones, 135, 147, 179; Bland, 159, 125, 135; Mack, 172, 164, 114; Brown, 155, 191, 138; TOTALS—749, 757, 726.

SPITFIRE—Norris, 123, 128, 114; Owens, 160, 144, 119; Dotterson, 166, 149, 143; Campbell, 160, 154, 163; Steinberg, 135, 125, 129; TOTALS—744, 699, 690, 685.

ANTELOPES—Ebbie, 162, 155, 144; Washington, 141, 137, 143; Griffin, 148, 167, 119; Henry, 146, 141, 142; Hunter, 182, 144, 185; TOTALS—797, 684, 731.

WOMEN'S LEAGUE

JOLLY IV—Barnes, 79, 77, 79; Baker, 74, 80, 79; Owens, 75, 77, 76; Davis, 74, 99, 86; Jones, 100, 82, 86; TOTALS—404, 399, 401.

COOLIETS — Wilkins, 68, 78, 78; Moore, 72, 68, 98; Bland, 75, 75, 75; McCormich, 90, 67, 84; McNeil, 103, 91, 89; TOTALS—409, 379, 424.

FEDERAL TIN—Byfield, 75, 88, 113; Williams, 76, 75, 79; Byrd, 89, 67, 84; Taylor, 78, 114, 96; Smith, 89, 98; TOTALS—398, 445, 470.

CHEERING FIVE — Bland, 75, 75, 75; Bland 75, 75, 75; Alberta, 85, 82, 86; Pendleton, 85, 85, 85, 117; TOTALS — 395, 396, 458.

POST OFFICE LEAGUE

NO. 2—Dixon, 96, 89, 91; Willis, 83, 98, 90; Tyre, 102, 102, 89; Smith, 102, 102, 102; Bland 126, 97, 97; Gardner, 127, 102, 119; TOTALS — 530, 495, 466.

NO. 15—Briscoe, 103, 110, 97; Wills, 103, 103, 97; Holmes, 109, 94, 83; Williams, 97, 119, 104; Green, 115, 100, 97; TOTALS—527, 547, 417.

NO. 1—Elliott, 88, —, —; Hull, 78, 71, 89; Strawbridge, 126, 102, 98; Coleman, 92, 105, 89; Lockley, 109, 121, 96; Thomas, —, 72, 98; TOTALS—

ROYAL WEAVER
Salesman

FANNAN NEWSOME
Sales Manager

BILL MUMBY
Salesman

D.S. & D. MOTORS

EXTENDS GREETINGS TO THE TEACHERS' ASSOCIATION. WE MOST CORDIALLY INVITE YOU AND THE GENERAL PUBLIC TO VISIT OUR SHOW ROOM AND SEE THE NEW 1954 . . .

DODGE ROYAL V-8

PLYMOUTH BELVEDERE

More Massive, more impressive from every angle—with a longer sweep of clean-lined beauty from bumper to bumper, from head lamp to tail light. Wide selection of models. 3 Great New Series: Royal V-8 • Coronet V-8 • Cornet 6.

The Beauty Of These New Cars Is Simply—Startling

D. S. & D. MOTORS
DIRECT FACTORY DEALERS
701 East 25th Street
Corner Homewood – Phone BE. 5-4582

Football

Games This Week
CIAA Colleges
Saturday
Delaware at Smith
Morgan at Howard
Hampton at W. Salem
Union at Lincoln
A and T at Shaw
St. Paul at St. Augustine
Va. State at North Carolina

Other Colleges
Saturday
Tennessee at West Va.
Central State at Bluefield
Ala. State at Morehouse
Ft. Valley at Ala. A and M
Albany at Paine
Benedict at Bethune
Bishop at Grambling
S.C. State at Clark
Livingstone at Elon, City
Fayetteville at Norfolk State
Dillard at Fisk
Morris Brown at Fla. A and M
Fla. Normal at Jacksonville
Tuskegee at Tenn. Southern
Ky. State at Lane
Knoxville at Tuskegee
Langston at Mo. Lincoln
Miss. Ind. at Phil. Smith
Savannah at Morris
Southern at Ark. State
Texas at Alcorn
Tougaloo at Xavier

Monday
Wiley - Prairie View at Dallas (N)

PROFESSIONAL
Saturday

PITTSBURGH STEELERS (Jack Spinks) at PHILADELPHIA EAGLES (Willie Irvin, Ralph Goldston).

Sunday

BALTIMORE COLTS (Buddy Young, George Taliaferro and Mel Embree) at GREEN BAY PACKERS (Bob Mann).

CHICAGO CARDINALS (Wally Triplett, George Gilchrist Jr.), at NEW YORK GIANTS (Emlen Tunnell, Lee Miles and Roosevelt Brown).

CLEVELAND BROWNS (Len Ford, Marion Motley, Sherman Howard, Horace Gillom, Bill Willis) at Washington Redskins (no colored players).

LOS ANGELES RAMS (Woody Lewis, Bob Boyd, Dan Towler, Tank Younger, Harry Thompson, Dick Lane) at Detroit Lions (no colored players).

SAN FRANCISCO 49ers (Joe Perry, Charley Powell) at CHICAGO BEARS (Billy Anderson, Eddie Macon and Emerson Cole).

Lions check Perry, nip San Francisco

DETROIT (ANP)—With a record crowd of 58,079 fans looking on Sunday, the defending National Football league champion Detroit Lions adefeated the San Francisco 49ers 24 to 21 to take first place in the national conference.

The Lions held the 49ers' star fullback, Joe Perry, to only 21 yards in 10 carries. The Lions also forced quarterback Y. A. Title out of the game early in the second half with a possible broken jaw.

Also playing forr the 49ers was end Charley Powell on defense.

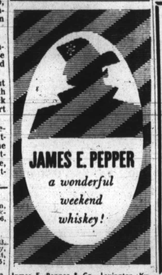

JAMES E. PEPPER
a wonderful weekend whiskey!

James E. Pepper & Co., Lexington, Ky.

VISIT THE NEW
ROBBIE'S
TYDOL
SERVICE STATION
1409 N. MONROE ST.
CORNER KAVANAUGH
Harvey Robinson
WASHING • LUBRICATING • REPAIRING
See Us for Dependable Service
MA. 3-9740
HARVEY ROBINSON
ROBERT BURKETT
HAROLD BURKETT

COMPLETE SERVICE

ANNUAL C. I. A. A.
7th NATIONAL CLASSIC
SAT., OCT. 24—8:30 P. M.
GRIFFITH STADIUM
$2.50, $3.00

HAMPTON Inst. vs VIRGINIA State

Dance
LUCKY MILLINDER
ERSKINE HAWKINS
ARMORY—11 P. M.
$1.50

TICKETS: Super Cut Rate Drugs, 1110 7th St., N.W. — Super Music, 1327 H St., N.E. Howard Drug Store, 7th & Fla., N.W. — Service Music Co., 1217 U St., N.W. — Economy Pharmacy, 9th & U, N.W., National Classic Office, 410 Fla. Ave., N.W. — Griffith Stadium — Business Office, Hampton Institute and Virginia State College

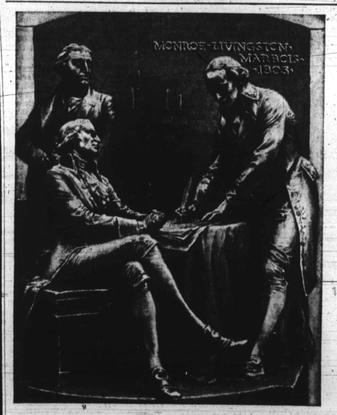

Sure as 1953 marks the 150TH Anniversary of the Louisiana Purchase

150 YEARS AGO, the United States was enriched by the purchase of the Louisiana territory. It added a million square miles to the nation's boundaries.

EVERY DAY, the enjoyment of millions is enriched by Seagram's 7 Crown: The matchless smoothness of America's Favorite Whiskey adds Boundless pleasure to the nation's Leisure Moments.

Say Seagram's and be Sure

7

Seagram's 7 Crown. Blended Whiskey. 86.8 Proof. 65% Grain Neutral Spirits. Seagram-Distillers Corporation, Chrysler Building, New York.

St. Martha's Guild

A card party, sponsored by the St. Martha's Guild of St. James P. E. church, will be held tonight, (Friday) in the church auditorium at 8 p.m.

Credit Terms Arranged
CALL SAM
Be sure when you call. Don't be fooled by similar names when you want guaranteed
TV REPAIRS
SA. 7-3978
THE ONLY
SAM'S
NO CHARGE FOR ESTIMATE IN YOUR OWN HOME

HANDS UP! — Barbara Stanwyck gets the drop in Fred MacMurray in "The Moonlighter," 3-D action packed western now playing the Royal as their No. 7 Fall Jubilee Hit.

THE REGENT THEATRE
takes pride in announcing that it has been granted the privilege of bringing to the theatregoers of this area the first motion picture in
CINEMASCOPE
THE MODERN MIRACLE YOU SEE WITHOUT GLASSES!
This new-dimensional photographic marvel will bring you the greatest story of love, faith and overwhelming spectacle ever brought to the screen.
Ten years in preparation...two years in production...with a cast of thousands!
20th Century-Fox presents
The Robe
TECHNICOLOR
Premiere Oct. 29th 8:30 P.M.

A WARM FILM—Bing Crosby, Claude Dauphin give the wandering child, Christian Forcade, tender words of encouragement in "Little Boy Lost," held over at the Carver Playhouse for a second week.

Apollo opens in East Baltimore

The Apollo theatre, East Baltimore's newest and finest theatre, will have its grand opening tonight, Friday at 7 p.m. The theatre is located at Harford ave. and Oliver st. at the top of Central avenue.

The Apollo will have several innovations as yet unseen in East Baltimore. There will be a giant curved screen which covers the entire stage and makes the picture lifelike. The sound is the perfected "Voice of the Theatre," and seats are spaced far apart so that you will not have to get up to allow others to pass.

The Apollo has been completely renovated in the most modern manner, and the heating and air conditioning systems are so designed as to assure its patrons the utmost comfort at all times.

The opening attractions will be the action-packed color production, "Son of Belle Starr," a most unusual and highly dramatic motion picture dealing with those colorful days when 6 guns ruled the western frontiers. The co-attrapion feature is "Bad Boy," starring baby-faced Killer Audie Murphy. These pictures will also play at the Apollo Saturday, Sunday, and Monday. Doors open Sunday, at 11:30 a.m.

DaVinci film at Carver playhouse

An outstandingly fine documentary film, "Leonardo da Vinci" opens today (Friday) for a week's run at the Carver playhouse.

Critics acclaim this film "an exciting interpretation of the Renaissance genius," and advise it to be placed high on your must-see list.

Comprehensive Study

The film is a brilliant comprehensive study of the man who was at once painter, architect, inventor, engineer, scientist, poet and musician.

Filmed in Rome, Florence, Venice, Milan, Paris, and New York, the picture was made with skill and great appreciation of its subject matter. It was produced to commemorate the 500th anniversary of da Vinci's birth.

Sensational!

Beautiful MILDRED ANDERSON, featured with the BILL HOGGETT TRIO now appearing at the COMEDY CLUB in Baltimore. (Advt.)

JAMES E. PEPPER & CO., LEXINGTON, KY.

Shub to give piano recital at Cadoa

Louis Shub, pianist, will present a recital at Cadoa Hall, Nov. 8, at 8:30 p.m. Scarlatti, Brahms, Beethoven, Debussey and Chopin will be represented.

Mr. Shub, a Baltimorean, received his training at the Peabody Conservatory, the Juilliard school, and is a graduate of the Curtis Institute of Music.

He made his New York debut at Town Hall in 1947 where he was praised for his poetic interpretations and technical skill. He has appeared in concerts in this country and Europe.

In addition to appearing as a solo recitalist, Mr. Shub has had considerable experience as a chamber music player. The sonata recital in which he collaborated with William Kroll, violinist, was picked as one of the 10 best musical events in Baltimore

MET NORTH & PENNA. AVENUES LA. 3-3700 • NOW • PLAYING
SEE IT ON OUR GIANT FULL STAGE SCREEN
SECOND BIG WEEK
BURT LANCASTER • MONTGOMERY CLIFT

"The Sarge don't want a commission, even if the Captain's wife come with it..."
"Prew was a hardhead, . the tougher it got, the better he liked it!"

DEBORAH KERR • FRANK SINATRA

"Her and them sweaters. Looks colder'n an iceberg, but I know who taught her the score..."
"He's such a comical little runt. He makes me want to cry while I'm laughin' at him..."

DONNA REED

"Sure, she's nice to him. She's nice to all the boys..."
Screen Play by DANIEL TARADASH • Based upon the novel by JAMES JONES
Produced by BUDDY ADLER • Directed by FRED ZINNEMANN

PENNA. AVENUE NEAR DOLPHIN
★NEW★ ALBERT
Healthfully AIR-CONDITIONED
Phone: LAFAYETTE 3-5445
NOW SHOWING 2 THRILLING NEW HITS!

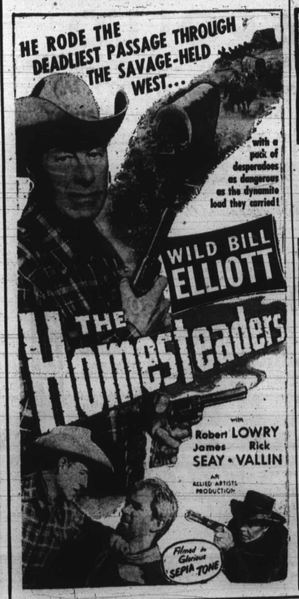

TWO GREAT SHOWS FOR ONE WEEK ONLY STARTING TO-DAY

The March of HITS Continues at the "CARVER"
HELD OVER 2nd BIG WEEK

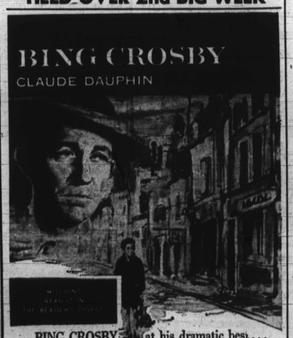

BING CROSBY ... at his dramatic best... as you have never seen him before... in a picture you'll never forget!

THE FORLORN SEARCH OF
LITTLE BOY LOST
with CHRISTIAN FOURCADE as the little boy

ONE OF THE YEAR'S BEST! — YOU MUST NOT MISS IT!

SPECIAL ADDED ATTRACTION
THIS WEEK ONLY

MAN OF MYSTERY
THE STORY OF
LEONARDO Da VINCI
IN GLORIOUS COLOR
WINNER OF THREE GREAT AWARDS!
He revealed the secrets of the human body . . .
He discovered the airplane, the tank, – the automobile
NEARLY 500 YEARS AGO
"Unbelievable and Absolutely True"!
—WALTER WINCHELL
NO ADVANCE IN PRICES

SPECIAL STUDENT PRICES
Monday Thru Friday — Until 5 P.M. 35c; After 5 P.M. 50c
Saturday & Sunday All Day — 50c

DOORS OPENING FOR THIS WEEK ONLY 12 NOON DAILY