POTATO CHIP FACTORY

Johnny's potato chip factory, formerly owned by the late Johnny Christian and located at 519 W. Lafayette ave., will be sold at public auction on Tuesday, Nov. 13, at 2 p.m. Sale terms of the one-story brick building will include a $500 cash deposit.

FREE
Ladies' & Men's
SHOES
With Purchase of Latest New York Style
SUIT
or
COAT
of Your Choice!
GET YOURS NOW FOR XMAS!
NO MONEY DOWN
$1.25 Only per week
LINCOLN Shoes & Clothing
580 N. Gay St.
PE. 2-8229

Kappa officers of Morgan alumni chapters meet at Y

Officers of the Baltimore alumni chapter and Alpha Iota chapter (Morgan College) of Kappa Alpha Psi fraternity held an informal dinner meeting at the YMCA dining room Monday to outline a vigorous program for greater co-operation, unity and mutually beneficial actions to be undertaken by the two chapters.

Mr. Cade

The meeting was presided over by the acting polemarch of the alumni chapter, Melvin Cade, local high school teacher.

The meeting was conducted as an informal roundtable discussion and had the full participation of all the members present.

Before the discussion got underway, brief remarks were given by Dr. Isaac H. Young, local dentist and a member of the board of directors of the alumni chapter, and Edgar Ewing, local housing authority official and a holder of Kappa's Achievement Award from both the Baltimore alumni chapter (1952) and the Eastern Province.

Discussion Leader

One of the discussion leaders was Theodore Patterson, polemarch of the chapter at Morgan. After the discussion, a brief talk was given by I. W. E. Taylor, associate professor of philosophy at Morgan and faculty advisor to Alpha Iota chapter.

The meeting was arranged by the alumni chapter's newly appointed Relations Committee as part of its drive to achieve a closer and more definite working agreement with the Morgan chapter and to foster a better relationship with other Greek letter organizations, the Silhouettes (Kappa wives) and various other organizations in the city.

In a broader sense, the meeting was the initial step in the acting polemarch's plan to gain active participation from an estimated 140 Kappa men known to be in the Baltimore area. A reclamation committee has been set up for this purpose.

Other Kappa men forming the discussion group were Lester Welle and Ervin Graves, vice-polemarch and keeper of records of Alpha Iota Chapter and the following members of Baltimore Alumni chapter:

Raymond Carpenter, keeper of records; Marvin Davis, keeper of exchequer; William Contee, historian and member of Relations Committee; Dick Hobson, chairman of Relations Committee, and William E. Spencer, member of Relations Committee.

TRUSTEE'S SALE

The two-story house at 425 N. Pulaski st., ground rent $84, will be sold at public auction Wednesday, Oct. 28, at 3 p.m. Terms of sale include a $500 cash deposit.

CAREY ST. HOUSE

The three-story house at 509 N. Carey st., ground rent $96, will be sold at public auction, Monday, Nov. 2, at 4 p.m. Terms of sale incude a $500 cash deposit.

FROM MAKER TO YOU!
LEVOLOR
CUSTOM-MADE
Steel or Aluminum
Venetian Blinds
Beautiful Shades at standard cost
Famous LEVOLOR soft-touch lifetime-design CORD SYSTEM
New Plastic or cotton tapes, stable at water
Plastic and cloth tapes, mildew proofed
Speedy delivery
LIBERAL CREDIT TERMS
FREE ESTIMATES
IN YOUR OWN HOME
LE. 9-1363
Window Shades · Storm Windows & Doors
THE WINDOW KING
2302 GUILFORD AVE.

TV BLOWOUT—Cornel Walker, 2½ years, and Evelyn Gaylor, 7, look at a 21-inch television set that suddenly blew out moments after they walked past it at 8 p.m. Saturday morning. Their aunt, Miss Dorothy Lee, had $75 worth of repairs made on the set a week before. It was turned off at the time of the explosion.

Civil service jobs open for engineers, trainees

Examinations have been announced by the Civil Service Commission for filling positions of engineer, paying from $3,410 to $10,800 a year; student aid trainee in the physical sciences, paying $2,750 to $3,175 a year; and veterinarian (trainee), $3,410 a year.

The jobs to be filled are in various federal agencies in the Washington, D.C., area except for veterinarian (trainee) positions which are located throughout the country.

To qualify for engineer positions, applicants must have had appropriate education or experience. No written test is required. Applications will be accepted until further notice.

Applicants for the student aid trainee examination will be required to pass a written test and in addition, must have completed at least one year of full college curriculum with major study in chemistry, metallurgy, engineering, physics, or mathematics. Employment will be for periods during the school vacation or during the periods for employment of students in co-operative courses.

Leaves Granted

After completing each summer, of on-the-job training, students will be granted leave to return to college and when they receive their degree, they may be assigned to work in full-time professional position. Applications will be accepted until further notice.

Applicants for veterinarian (trainee) positions must be junior students of veterinary medicine and must pass a written test. Employment will be for on-the-job training during summer vacations with the Bureau of Animal Industry. Applications must be filed not later than Nov. 17, 1953.

For further information including instructions on where to send applications, consult the examination announcement. Information on examinations may be obtained from the Commission's Examiner in Charge, Charles S. Fleming located at Post Office, Baltimore 2, Md., or from the U. S. Civil Service Commission, Washington 25, D.C.

W. BALTIMORE SALE

The two-story house at 2202 Westwood ave., ground rent $60, will be sold at public auction, Thursday, Nov. 5, at 3:30 p.m. Terms of sale include a $500 cash deposit.

YMCA sets 4th annual dinner

Col. Campbell C. Johnson, assistant to the director of Selective Service, will be guest speaker at the fourth anniversary dinner of the Turner Station Branch, scheduled for Nov. 9.

Outstanding workers in the annual membership campaign and other laymen who have contributed outstanding leadership to the branch during the past year will be presented awards, and the 1954 board of managers will be elected.

Colonel Johnson has been with the Selective Service since its inception in 1940. He is chairman of the Board of Parole of the District of Columbia, a member of the National Capital Housing authority; president of the Washington Housing Association and a member of Omega Psi Phi fraternity.

The dinner will be held in the cafeteria of the Sollers Point high school in Turner Station.

Seek area project for S. Baltimore

The board of estimates was asked Wednesday to include $10,000 in the city budget for establishment of an area project in the South Baltimore community.

A delegation headed by James L. Bundy, attorney, asked that the office site be established in Cherry Hill, with the project to serve also the South Baltimore, Fairfield and Mt. Winans sections.

Mr. Bundy pointed out that the project was approved two years ago by the city welfare department which operates the Eastside Community Committee and the Northwest Community Council.

Under Consideration

The board decided to take the request under consideration. Besides Mr. Bundy, the delegation included Alexander Brown, Mrs. Sarah J. Bundy, Aaron Butler, R. Clarke Davis, George W. Hill, the Rev. Edgar Ward and Mrs. Ruth Webster, each representing a Southside organization.

The Urban League has been serving as advisor to the steering committee working for a South Baltimore area project.

Demonstration for beauticians

A demonstration in hair shaping and styling plus a lecture on salesmanship will be featured at the regular meeting of the Master Beauticians Association at 8 p.m., Oct. 27.

Guest demonstrator will be 'Mr. Charles' of the "B- Lam's beauty salon in Chapel Oaks, Md. The program will be presented at the Beautician's Center, 1522 Madison ave.

Each 4th Tuesday, the association presents a trade artist in a lecture-demonstration under supervision of the Stylists Guild, headed by Mrs. Mary Francis. Miss Mayme Tilghman is association president.

Two health centers to open on Tuesday

Health Department Clinics will be held at both the Cockeysville and Catonsville Health Centers Tuesday.

The Cockeysville Clinic will open at 1:30 p.m. and the Catonsville Center at 1 p.m. Appointments for X-rays at the Sparrows Point Health Center for Oct. 26, may be made between the hours of 9 p.m. and 9:30 a.m. on weekdays.

ANNOUNCE NEW BIRTH

MT. NEBO, Va.—Mr. and Mrs. Paul G. Pratt Sr., have announced the birth of a son, Paul G. Pratt Jr. The two are already the parents of a three-

Child headaches should be checked without delay

It begins with three words spoken by a child "My head hurts."

That's the time for the detective squad to move in. A child's headache is never to be taken lightly.

The most common causes of headache in children are allergy, digestive upsets, respiratory infection, and emotional or nervous tension. A headache may be an early symptom of measles, chicken pox, or whooping cough. A severe, persistent pain at the base of the skull may mean meningitis or poliomyelitis. Eyestrain is another possibility.

The line-up of suspects is long. The first thing to be done in the course of the investigation is to put the child to bed promptly and watch him carefully for the next few hours. If an infection is on the way, other symptoms will soon appear.

When these are reported to the doctor, he will know whether or not he needs to see the child and prescribe treatment.

Check Eyes

The majority of children's headaches have nothing to do with their eyes, but it is well to make sure as soon as possible. In any case, don't wait for a headache to have a child's eyes checked. There can be visual troubles without headaches.

An over-all physical examination by the family physician is important for a child subject to headaches. If the cause is an allergy, sensitivity to certain foods, dusts, or pollens, the child probably also suffers from hay fever, eczema, or other allergic symptoms.

Small sufferers from allergy headaches need expert medical care. In most cases, the doctor will be able to discover the offending substance and it can be banished from the child's surroundings.

New Remedies

Headaches that come from emotional stress can be relieved somewhat by new remedies which ease tension. Every effort must be made to keep the child's life on an even, low-pressure plan.

He may need more understanding and love and a greater feeling of being secure at home, at school, and among his playmates. When these needs are filled, it is likely that the headaches will decrease and eventually vanish.

This column is sponsored, in the interest of better health, by the Maryland Tuberculosis Association, 990 St. Paul st., Baltimore, Maryland.

ORCHARD ST. HOUSE

The three-story house at 440 Orchard st., ground rent $76, will be sold at public auction on Tuesday, Oct. 27, at 3:30 p.m. Terms of sale include a $300 cash deposit and balance within 30 days.

DON'T BUY A USED CAR
BUY A
de—PENN—dable
Automobile
4101 Reisterstown Rd.
MO. 4-1414
Open Eves. 'til 9:00

NON-YELLOWING WHITE ENAMEL
$6.20 gal. $1.85 qt.
HOUSE PAINTS — FLOOR ENAMELS
PAINT OVER WALLPAPER WITH EAGLO RUBBER BASE PAINT
$4.19 gal. $1.19 qt.
GARBAGE CANS
HOUSEHOLD NEEDS
POPLAR GROVE HARDWARE
1335 Poplar Grove St.
(At the Bridge) — LO. 6-6727

Gordon's Gin gives you the PROOF! 94.4

BRAUN'S
easy to choose GIFTS for hard-to-please people
$ only HOLDS GIFTS OF YOUR CHOICE TILL XMAS!
For Only $1 You Avoid Last minute shopping.
Gifts for Her or Him:
DIAMONDS RINGS WATCHES BY LONGINES WITTNAUER BULOVA BENRUS GRUEN ELGIN HAMILTON
TIE SETS WALLETS CAMERAS PEN & PENCIL SETS LIGHTERS LUGGAGE BOUDOIR SETS
Just say Charge it!
BRACELETS COMPACTS MATCHED NECKLACE & EARRINGS
UMBRELLAS MILITARY SETS ELECTRIC RAZORS WATCH BANDS
For the Family
CLOCK-RADIOS — TOASTERS
ELECTRIC MIXERS — CLOCKS
WAFFLE IRONS — CARVING SETS
1847 ROGERS & COMMUNITY SILVERPLATE
ELECTRIC COFFEE PERCOLATOR
BRAUN'S
Jewelers & Opticians Over 65 Years
538-40 N. GAY STREET

Gordon's Gin gives you High Proof—94.4—for drinks that never taste thin. Gordon's also gives you velvety smoothness in every sip.
AVAILABLE IN
½ GALLONS
QUARTS · FIFTHS
PINTS · ½ PINTS
There's no gin like Gordon's
100% NEUTRAL SPIRITS DISTILLED FROM GRAIN · GORDON'S DRY GIN CO., LTD., LINDEN, N. J.

GET AMAZING RESULTS..
WITH THE AFRO Classified Ads

If you want it Very Special...Reserve it!
VSR Very Special Reserve
THREE FEATHERS
KENTUCKY BOURBON WHISKEY—A BLEND
means all that its name implies... Chosen from special reserves of the choicest whiskies in the world... to bring you a very special reward in drinking pleasure!
Now available in the new and handsome "VSR Oval" bottle... to grace your table or bar... or to flatter your friends.
$4.32 4/5 Quart $1.39 ½ Pint
90.8 PROOF · 51% STRAIGHT BOURBON WHISKEY · 49% GRAIN NEUTRAL SPIRITS · THREE FEATHERS DISTILLING CO., ALADDIN, PENNA.

ELECTRIC REFRIGERATOR OR GAS RANGE INCLUDED!
IN MILLER'S Sensational COMPLETE 3-ROOM HOME
EVERYTHING INCLUDED
$199
1/3 DOWN
All Charge Accounts Handled Here. NO Loan Companies to Deal With.
RUG FREE for Every Room!
Call LE. 9-8699 for Courtesy Car or We'll Pay Your Cab Fare
BEDROOM: Full Double Size Bed, Spring & Mattress, Dresser with Mirror & A Pair of Pillows.
LIVING ROOM: Full Size Lounge Chair, Occasional Table, Chrome TV Chair, End Table & Large Table Lamp, & 2 Fluffy Sofa Pillows.
KITCHEN: Table & 4 Matching Chairs, 30-Pc. Set of Dishes, Utensils, Silverware & Glass Set. & a Fully Guaranteed Humidified Refrigerator.
MILLER FURNITURE CO. 742-44 W. BALTIMORE ST.
OPEN MON., THURS., FRI. 'TIL 9 P.M.

BOBBY SOX AND BOW TIES—Cecelia Stewart, 907 E. Madison st., and Yvonne Moody, 2104 Barclay st., standing on corner of Caroline and Eager sts. waiting for bus and discussing football game between Dunbar high, their school and Cardozo high school of Washington. Cecelia, a 10 B pupil, is wearing a man's bow tie, a current fad among teen-age girls.

THIS IS A FIRE HYDRANT—Mrs. Elizabeth Umphery, kindergarten teacher at School No. 107, Gilmor and Laurens sts., explains to a group of 31 youngsters the function of a fire hydrant in connection with the recent observance of Fire Prevention Week. Their next stop was a nearby fire alarm box. The children had drawn pictures of fire engines while in the classroom.

SERVED BOTH ARMY AND NAVY—Sgt. 1/c Raymond Williams, 35 AA Gun Battalion, Walker ave., Catonsville. In navy during war, as boatsman's mate, then reenlisted in army. Served in Japan 24 months. To him, mixed units are best.

AFRO PHOTONEWS

The Baltimore Afro-American, October 24, 1953 Page 9

CITY'S WORST CEMETERY—Laurel on Belair rd. near Gay st. unadulterated jungle, now in bankruptcy; half century ago was elegant burial place. Right, handsome granite stone marking grave of P. Carter Neal, 1868-1920, pastor, First Baptist. Inscription reads, "Noble in life triumphant through Christ in death." Oldest stone found bears date 1801. Once buried here Bishops Handy, Payne, Wayman, Cabell Calloway, parents of Harry O. Wilson, Dr. W. T. Carr. Title of broken phonograph record found in weeds, "This Is No Laughing Matter."

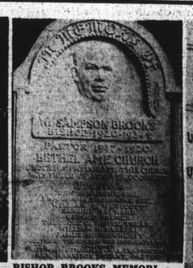
BISHOP BROOKS MEMORIALIZED — Plaque placed in lobby of Bethel AME church honors Bishop W. Sampson Brooks who cleared church of $55,000 debt in three years, 1917-20, when he served as pastor.

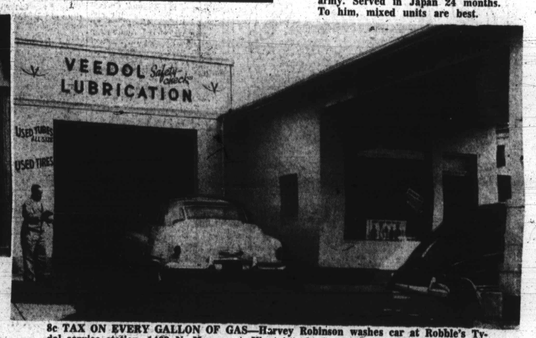

8c TAX ON EVERY GALLON OF GAS—Harvey Robinson washes car at Robbie's Tydol service station, 1469 N. Monroe st. Went into business six weeks ago with Harold and Robert Burkett. Service includes wash, grease, tuneups and minor repairs. He nets four to five cents per gallon of gas while the government pockets eight cents. "Gas is what gets customers in, but you make money off accessories and labor." A 40-cent quart of oil yields one-third profit.

HOW FOOTBALL PLAYERS LOOK WHEN LOSING—Four Carver school football players sitting sadly on the bench when score was 18-0 against them. Douglass high won 24-0 but lost the decision because of use of an ineligible player. Left to right, Joseph Harris, 200-pound right tackle; John Edwards, 153-pound right guard; John Butler, 156-pound guard; and James Hill, 190-pound tackle.

FATHER AND SON, honored in bronze by Bethel AME church. Benjamin Murphy Jr., choir director for 25 years and son, John H. Sr., trustee board chairman, AFRO founder.

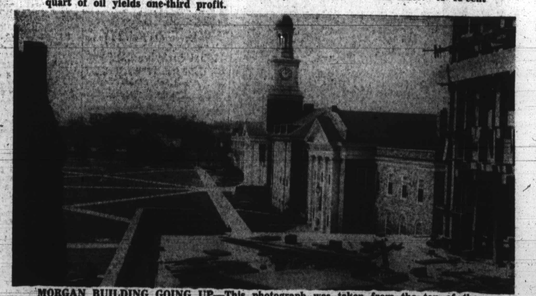
MORGAN BUILDING GOING UP—This photograph was taken from the top of the half-completed million-dollar Calloway science hall at Morgan State college, looking across the campus which has been newly landscaped. Buildings in the background are Soper Library and Holmes Hall.

A RAINCOAT FOR THE HORSE; no raincoat for 'Big John.' He is huckstering in East Baltimore, selling bananas at 60 cents a dozen. Thinks a great deal of his horse. That is why he has a raincoat for the animal. 'Big John' makes the rounds daily, no matter what the weather.

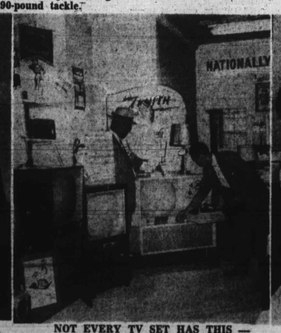

NOT EVERY TV SET HAS THIS — Sherlock Grinage, with Westinghouse agency at 1818 Pennsylvania ave. for eight years, shows how TV and radio or TV and victrola can be operated at same time.

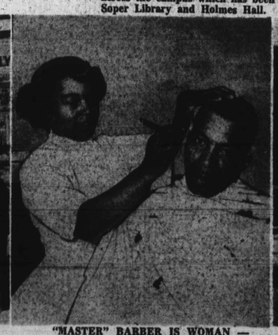
"MASTER" BARBER IS WOMAN — Mrs. Hester Higgs, has operated own barber shop at 1426 Monument st., for two years. Two male barbers assist her. Shaves, 50 cents; haircuts, 85 cents. Customer, Robert Gains.

COMPRESSED AIR CARPET BEATER—Jerry Carmichael, 915 W. Mulberry st., B. & O. car cleaner for eight years. Uses compressed air carpet beater made from pipe with hole in the end, attached to a hose with 90 pounds of air pressure.

GOLDENBERG'S 213 N. EUTAW ST.
SALE! washable rich textured BARKCLOTH
Now at Amazingly Low, Low Prices
PERFECT QUALITY
SLIPCOVERS
USUALLY 9.98 CHAIR STYLES 4.98
SOFA STYLES USUALLY 19.98 9.98
Deluxe decorator style barkcloth slipcovers that fit with a custom made look, made with hidden adjustment. Deep ruffles, contrasting solid color welting. Vivd color floral prints.
• GREY WITH WINE • WINE WITH WINE • GREEN WITH GREEN
CHAIRS Club, Wing Club-T, High Roll-T, High Wing-T, Modern and Modern Wing also fits Jumbo Style. Cogswell Platform Rocker Open Arms.
SOFAS Club 76" 3 Pillows, Modern 76" 3 Pillows also fits Jumbo Style. Modern 76" 2 Pillows, Club-T 76".