Church News

Orchard Street Methodist Church
Orchard nr. Druid Hill Ave.
Holy Communion
Morning and Evening
11:00 A.M.—Sermon by the Pastor.
1:30 P.M.—Church School
3:00 P.M.—Rev. S. J. Mack of John Wesley Church and Fairmont Congregation.
8:00 P. M.—Preaching
ALL ARE WELCOME
Rev. D. M. PLEASANTS, Pastor

St. John's Alpha and Omega Pentecostal Church
1705 N. SMALLWOOD ST.
We invite you to visit our Female Adult Class which starts at 9 A.M.
EVERY SUNDAY
JOHN C. MABES, Gen. Supt.
EVANG. E. M. GANT, Female Adult Instructor
REV. M. M. PHILIPS, Pastor

The Southern Baptist church, Bond and Preestman sts. is observing its annual Women's Day, Sunday.

At 9:30 a.m. Sunday School will convene and at the 11 a.m. services, the sermon will be preached by the Rev. Mrs. Alberta C. Cafria.

Rev. Mrs. Cafria will also speak at the 3 p.m. services. At 6 p.m. the Baptist Training Union will convene and at 8 p.m. there will be a program and reports of the departments.

Officers

Officers are Mrs. Lillie Mae Kilgore, chairman; Mrs. Annie McLilly and Hazel Thornton, co-chairmen; Mrs. Marie Cannon, secretary; Mrs. Lula McArthur, treasurer; Mrs. Emily Watts, director of music, and Mrs. Katie P. Leach, church clerk.

The Rev. James R. Grant is pastor.

Communion Day will be observed at Union Bethel A M E church Randalstown, Sunday, Nov. 1, with the pastor, the Rev. W. N. Edwards, delivering the morning sermon.

At 3 p.m., the Rev. Mr. Edwards will serve communion at Campfield AME church in Howardsville.

Supper Scheduled

A chicken supper will be served at the home of Mrs. Gertrude Battle, Reisterstown, Nov. 7. Proceeds from the dinner will be used for Women's Day at Mt. Pleasant AME church in Owings Mill.

The Rev. Wayman Norris delivered the sermon at Union Bethel church, Sunday, Oct. 24, in absence of the pastor, the Rev. Mr. Edwards, who was in Detroit, Mich., visiting his daughter, Mrs. Mildred Bradley.

Georgina Tennant, of London, England, will deliver a lecture on Christian Science, Nov. 6 at 8:30 p.m. at the Second Church of Christ, Scientist, 3100 Liberty Heights ave. and Denslyn rd.

Ministers Wives To Meet

The Baptist Ministers Wives Alliance of Baltimore will hold their monthly meeting, Monday, at the Baptist Center. McCulloh and Mosher sts. to complete plans for the third annual conference and luncheon be held on Nov. 7.

Some of the sessions will be held at the center while others will meet at New Metropolitan Baptist church. Mrs. Bessie Barrow is president.

The Rev. F. C. Atkins, pastor of Psalmist Baptist church, was honored at a surprise birthday party, Friday, Oct. 23, by the Pastor's Aid society of the church.

Guest Speaker

The Rev. Mrs. Eugenia Gooden of New York City, will be guest speaker at the annual Women's Day celebration Ames Memorial Methodist church, Sunday, Nov. 1. The Rev. J. Lloyd Garrison is pastor.

Church school will be held at 9:30 a.m. At 3 p.m., there will be a spiritual feast with guest speakers the Revs. Mesdames Myrtle Wood, Grace Johnson and Ceicy McIntyre.

A Fellowship Tea will be held at 5:30 p.m. and at 8 p.m. Miss Ethel Newman of the Weleyan Service Guild will conduct devotions.

Music will be provided by the Chase, Md., Gospel choir; Union Temple Gospel choir; the Nazarites choir; and the Ames Gospel choir.

Mrs. Bryant On Radio

Mrs. Harrison J. Bryant, wife of the pastor of Bethel A M E church, will appear on the radio, Nov. 2 through Nov. 6, at 10:45 a.m., representing the Council of Church women.

A director of missionary education of the Baltimore Conference of the AME church, Mrs. Bryant will speak on "Christ and Our Children."

She is the author of the AME ABC book, and in 1952 received honorable mention in the AFRO Ideal Mother contest.

Communion

Communion will be administered at St Matthews Methodist Church Greenmount ave., and 23 st., Sunday at 11 a.m. The morning address will be delivered by the Rev. M. M. Jefferson of Lutherville, Md.

The Rev. J. J. Barnes of Mt. Zion Methodist Church will speak at St. Matthews on Nov. 6 at 8 p.m. Both ministers will speak on behalf of the Women's Day Rally scheduled for Nov. 8. The Rev. F. F. King is pastor of the church.

The Five Blind Boys of Jackson, Miss., will sing at Gillis Memorial church, Calhoun and Mulberry sts., Tuesday at 8:30 p.m.

Pastor Celebrates Anniversary

The Vashti Gospel Singers, and the Victory Stars of Washington will appear on the program. The Rev. James O. Dosnell, pastor of St. James Church of God in Christ is celebrating his 13 anniversary at the church.

Under the sponsorship of the Rev. Mrs. Amanda E. Williams, the Gospel Harmonettes of Birmingham, Ala., were presented in a program at Bethel AME church Friday.

Among those appearing on the program were the Rev. Harold Ivory Williams and the Echo Gospel Singers.

Men's Program Scheduled

Men's Day will be celebrated at Knox Presbyterian Church on Nov. 8. An address will be delivered by the Rev. Walter R. Cremeans.

The Rev. T. P. Peoples, pastor of Bethlehem Baptist Church, Woodbury, N. J., will be guest speaker at Providence Baptist church Sunday at 3 p.m.

Holy communion will be administered at Morgan Christian Center Sunday. Music will be rendered by the Baltimore Chorale.

On Nov. 5 a parish bazaar will be held at St. James' church, Arlington and Lafayette aves.

Mrs. Marion Downs was guest speaker at the evening services of Providence Baptist church Sunday. On Nov. 8 a tea will be given at the church by the M. G. Wood Fellowship Club.

A slabtown convention, sponsor by the Senior Choir and the Gospel Chorus will be held at Providence on Nov. 12.

Annual Bazaar at St. James church

The annual bazaar of St. James Episcopal church will be presented in a trip-around-the-world feature on Nov. 5 and 6, beginning at 5 p.m. each evening.

A special Thursday night program will highlight Mme. M. L. Reed, missionary of Africa; and a novelty old maid's auction affair.

Friday night's program at 8:30 p.m. will include musical varieties featuring Tom Hawkins and TV personalities. Hot Rod will serve as disc jockey at the dance to follow.

Miss Frances Morton will be guest speaker at the Women's Auxiliary corporate communion breakfast at 9 a.m. on Nov. 8. Prior to the breakfast, the church women will have corporate communion.

CLUB GIVES SUPPER

Helping Hand Savings club No. 4 held a supper Saturday night at the home of Mrs. Marie Harge.

Club officers include: Mrs. Harge, president; Miss Ida Mayden, recording secretary; Miss Annie Taylor, chairman, and Miss Ethel Hopson, treasurer.

THIRTY-FIRST
ANNIVERSARY
OF THE
UNITED BAPTIST CHURCH
932 - 936 N. BROADWAY
and
3rd
ANNIVERSARY
of Our
Pastor
REV. G. E. VANDERFORD
B. D.

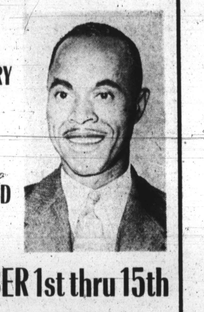

NOVEMBER 1st thru 15th
DEACON GEORGE CHAMBERS, Chairman
MRS. MILLIE CHAMBERS, Secretary

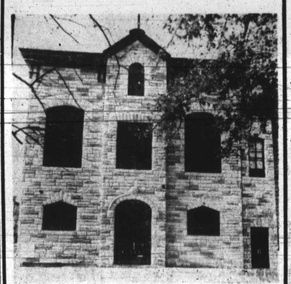

UNITED BAPTIST CHURCH
PROGRAM
MONDAY, NOVEMBER 2ND — 8:00 P.M.
HOSTS: MISSIONARIES AND WILLING WORKERS
Guests: Rev. J. Timothy Boddie, pastor of New Shiloh Baptist Church, Choir and Congregation
TUESDAY, NOVEMBER 3RD — 8:00 P.M.
HOSTS: USHER BOARDS, MALE AND FEMALE
Guests: Rev. Daniel Ball, pastor of New Mt. Zion Baptist Church, Choir and Congregation
WEDNESDAY, NOVEMBER 4TH — 8:00 P.M.
HOSTS: TRUSTEE BOARD
Guests: Rev. Dennis Barrow, pastor of the Fountain Church, Choir and Congregation
THURSDAY, NOVEMBER 5TH — 8:00 P.M.
HOSTS: JUNIOR AND INTERMEDIATE CHOIR
Guest: Rev. N. Stokes, pastor of the New Hope Baptist Church, Choir and Congregation
FRIDAY, NOVEMBER 6TH — 8:00 P.M.
HOSTS: SENIOR CHOIR
Guest: Rev. Arthur Jones Sr., pastor of the Jones Tabernacle Baptist Church, Choir and Congregation
MONDAY, NOVEMBER 9TH — 8:00 P.M.
HOSTS: DEACON BOARD
Guest: Rev. E. M. Revels, pastor of St. Paul Christian Community Church, Choir and Congregation
TUESDAY, NOVEMBER 10TH — 8:00 P.M.
HOSTS: KING'S DAUGHTERS AND SONS
Guest: Rev. Herbert Moore, pastor of the First Baptist Church, Mt. Winans Choir and Congregation
WEDNESDAY, NOVEMBER 11TH — 8:00 P.M.
HOSTS: DEACONESS BOARD
Guest: Rev. V. T. Williams, pastor of the First Baptist Church, Choir and Congregation
THURSDAY, NOVEMBER 12TH — 8:00 P.M.
HOSTS: VOLUNTEER CHORUS
Guest: Rev. Noble Toyer, pastor of the Olive Baptist Church, Choir and Congregation of Towson
FRIDAY, NOVEMBER 13TH — 8:00 P.M.
HOSTS: FLOWER CIRCLE AND PASTOR'S AID
Guest: Rev. Black, pastor of the New Pilgrim Baptist Church, Choir and Congregation
SUNDAY, NOVEMBER 15TH — 3 P.M.
MR. PINKY McCREADY, PRESIDING
Anniversary Sermon by Rev. W. W. Wilkerson, pastor of the Zion Baptist Church, Choir and Congregation
MONDAY, NOVEMBER 16TH — 8:00 P.M.
RECEPTION

Grace Presbyterian Church
DOLPHIN And ETTING STREETS
9:30 A.M.—CHURCH SCHOOL. Mrs. Marie Edwards, Supt.
11:00 A.M.—SERMON BY THE PASTOR. HOLY COMMUNION AND RECEPTION OF NEW MEMBERS.
Child Care Service is being offered by the Patron's Club every Sunday during the 11 o'clock worship service.
Music by the choir. Mr. R. Hayes Strider, Director
Every Wednesday—8 P.M.—Prayer Meeting
You Are Cordially Invited To Attend These Services
REV. ROBERT T. NEWBOLD JR., Pastor

ST. JAMES METHODIST CHURCH
Monroe and Lexington Sts.
CLOSING OF THE VILLAGE CAMP
11:00 A.M.—SERMON BY THE PASTOR
3:00 P.M.—SERMON BY REV. J. JOHNSON of Town, Neck, Md.
8:00 P.M.—SERMON BY REV. THOMAS ROBINSON
Singing and Praying Bands Following Each Service
WE WELCOME YOU
REV. ALBERT H. HAMMOND, Sec., Pastor

TRIP AROUND THE WORLD and ANNUAL BAZAAR
Sponsored by
St. James Episcopal Parish
In The GUILD HALL
Arlington And Lafayette Aves.
THURS. NOV. 5 & FRI. NOV. 6, 1953
8 P. M.
Mrs. M. L. Reed, 18 years a Missionary to Africa will give a dramatic presentation of the habits and customs of the life of the people of Africa. Songs in the Native Dialect and a Display of Curios and Domestic Art.
DON'T MISS THIS RARE TREAT
ENTERTAINMENT EACH NIGHT
Mrs. Nettie Brown & Mrs. Eliza Carpenter, Chms.
FATHER CEDRIC E. MILLS, Rector

TRINITY BAPTIST CHURCH
DRUID HILL AVE., AND McMECHEN ST.
9:30 A.M.—SUNDAY SCHOOL.
11:00 A.M.—SERMON BY THE PASTOR.
6:30 P.M.—BAPTIST TRAINING UNION.
8:00 P.M.—SERMON BY THE PASTOR.
Music By The Senior Choir at Each Service
WE WELCOME ALL REV. V. V. K. STOKES, Minister

KNOX PRESBYTERIAN CHURCH
BROADWAY, BIDDLE and GAY STREETS
9:30 A.M.—CHURCH SCHOOL
11:00 A.M.—MORNING WORSHIP and HOLY SACRAMENT OF BAPTISM.
5:00 P.M.—WESTMINSTER FELLOWSHIP.
8:00 P.M.—EVENING WORSHIP
A Hearty Welcome Awaits You Here, Come!
REV. H. OCTAVIUS GRAHAM, Pastor

Union Memorial Methodist Church
HARLEM & WARWICK AVENUES
REV. N. B. CARRINGTON, Minister
SUNDAY, NOVEMBER 1
9:30 A.M.—CHURCH SCHOOL
11:00 A.M.—HOLY COMMUNION. Sermon by Pastor. Subject: "Various Approaches to the Kingdom of God."
7:00 P.M.—EVENING WORSHIP—HOLY COMMUNION
MAKE THIS YOUR CHURCH HOME

"West Baltimore's Fastest Growing Church"
WAYLAND BAPTIST CHURCH
"The Friendly Church on the Corner"
MONROE & FRANKLIN STREETS
"ANNUAL OLD FOLKS DAY"
Free transportation & meals provided for the aged
9:30 A.M.—Church School
11:00 A.M.—Morning Worship. Sermon by Pastor. Music by Senior Choir No. 1 and Male Chorus.
3:00 P.M.—Holy Communion-Covenant Meeting Reception of new members.
6:30 P.M.—Graded Training Union
7:30 P.M.—Evening Worship
All Are Welcome. William W. Payne, Pastor.

VIRGINIA SEMINARY DAY at FOUNTAIN BAPTIST CHURCH
MONUMENT Near GAY ST.
SUNDAY, NOVEMBER 1, 1953

9:30 A.M. — CHURCH SCHOOL
11:00 A.M. — SPECIAL SERMON by DR. M. C. ALLEN
6:30 P.M. — BAPTIST TRAINING UNION
8:00 P.M. — SPECIAL SERMON by DR. M. C. ALLEN
W. H. KEARNEY, Ch. Clerk
DR. DENNIS BARROW, Minister
ALL ARE WELCOME

Tuesday Night, Nov. 3, 1953—8:30 P. M.
REV. THEODORE C. JACKSON
Presents — The One and Only

THE ORIGINAL FIVE BLIND BOYS
Of Jackson, Miss. — Featuring "ARCHIE"
AT
GILLIS MEMORIAL COMMUNITY CHURCH
Calhoun and Mulberry Streets
The Same Program Will Be Repeated
At MT. PLEASANT BAPTIST CHURCH
Gay - Preston Streets
On Wednesday, November 4, 1953, 8:30 P. M.
CONTEST
Between THE SENSATIONAL VICTORY STARS Wednesday, and FAIRMOUNT GOSPEL SINGERS of Baltimore, Md. plus the popular duet, Mrs. Sylvia Peters, Pauline Crain of Baltimore, Md.
CONTEST
Between THE HEAVENLY GATE of Baltimore, Md. and THE SILVER LIGHT SINGERS of Baltimore, Md. plus Mme. Susie Parker Williams, Dynamic Gospel Singer of Baltimore, Md.
Note — The Famous, Original GOSPEL HARMONETTES Popular Recording Artists — Birmingham, Ala. Will Appear at GILLIS MEMORIAL COMMUNITY CHURCH
TO-NIGHT Calhoun & Mulberry Sts. TO-NIGHT

FAITH BAPTIST CHURCH
"THE PRAYING CHURCH"
BOND STREET AND ASHLAND AVENUE
SENIOR CHOIR NO. 1 ANNUAL DAY
9:00 A.M.—SUNDAY SCHOOL.
11:00 A.M.—MORNING WORSHIP—PREACHING
3:00 P.M.—SENIOR CHOIR No. 1 ANNUAL DAY SPECIAL PROGRAM.
6:00 P. M.—BAPTIST TRAINING UNION.
8:00 P.M.—PROGRAM BY SENIOR CHOIR No. 1.
We Welcome You
CEPHAS ARRINGTON, Church Clerk
REV. SIMON WILLIAMSON, D.D., Pastor

MEMORIAL BAPTIST CHURCH
CAROLINE AND PRESTON STREETS
9:00 A.M.—CHURCH SCHOOL
11:00 A.M.—SERMON BY REV. ANGUS A. SMITH.
3:00 P.M.—COVENANT AND HOLY COMMUNION.
6:00 P. M.—BAPTIST TRAINING UNION.
8:00 P.M.—EVENINGS WORSHIP
WE WELCOME YOU
REV. C. EDWARD BROWNE, Pastor

CHRISTIAN COMMUNITY CHURCH OF GOD
SARATOGA NR. CARLTON ST.
ORDER OF SERVICE
9:00 A.M.—Sunday School
10:30 A.M.—Broadcast Station WSID
11:00 A.M.—Morning Worship Sermon by the Pastor
6:00 P.M.—Young People's Union
8:00 P.M.—Evening Worship
ELDER C. GREEN, Pastor

Sharp Street Memorial Methodist Church
DOLPHIN and ETTING STS.
9:30 A.M.—CHURCH SCHOOL
11:00 A.M.—SERMON BY THE PASTOR. Subject: "BEAUTY or ASHES." BROADCAST OVER STATION W.F.B.R.
3:00 P.M.—EVANGELISTIC MASS MEETING
6:30 P.M.—METHODIST YOUTH FELLOWSHIP.
8:00 P.M.—HOLY COMMUNION
WE WELCOME YOU
REV. JOSHUA O. WILLIAMS, Minister

Mt. Zion Methodist Church
Gilmor & Riggs Avenue
9:30 a.m.—Church School
11:00 a.m.—Sermon by the Pastor
6:00 p.m.—Youth Fellowship
8:00 p.m.—Sermon
J. J. Barnes, Pastor

CHRIST TEMPLE CHURCH
1038 N. EUTAW ST. NEAR HOFFMAN
MME. BIVENS, Pastor

DADDY BISHOP FIELDS

Daddy BISHOP FIELDS
The Great
Says Meet
Mme. BIVENS
SUNDAY
11 A.M. — 3 P.M. — 8 P.M.

MME. BIVENS

ALL ARE WELCOME
DON'T MISS THIS TREAT
Last Sunday's Text was 10th Psalm - 8th Verse
Office Hours: 9 A.M. To 12 Noon 5 P.M. To 10 P.M.
PHONE VEr. 7-2067

Perkins Square Baptist Church
GEORGE AND OGSTON STREETS
JUNIOR CHOIR DAY

REV. WARD D. TERRY, Pastor
9:30 A.M.—Sunday School
10:30 A.M.—Open Heart Service
11:00 A.M.—Sermon by the Pastor—Subj.: "What I Believe."
3:30 P.M.—We Worship at First Christian Mission, Holabird. Sermon by the Pastor. Music by the Senior Choir.
6:00 P.M.—Baptist Training Union—Moving Picture entitled: "THE TEST"
8:00 P.M.—Baptismal.
Monday, Nov. 2 through Sun., Nov. 8—"Willing Workers Week."
WE WELCOME YOU

Metropolitan Methodist Church
LANVALE ST. & CARROLLTON AVE.
SUNDAY, NOV. 1, 1953
MEN'S DAY
11:00 A.M.—Morning Worship. Speaker, Rev. F. J. Fry. Subject: "Requisites of Christ for Man's Salvation."
7:45 P.M.—Sermon by Rev. S. R. Bennett of Magothy Hall Charge. Subject: "The Man Over Whom Jesus Marveled."
Reports of captains.
REV. KELLY L. JACKSON, PASTOR

Simmons Memorial Baptist Church
PENNA. AVE. & CUMBERLAND ST.
SUNDAY, NOVEMBER 1, 1953
9:30 A.M.—Sunday School
11:00 A.M.—Morning Worship. Sermon The Rev. Paul Parker
3:30 P.M.—Service by the Missionery Circle Rev. Paul Parker, Speaker
6:00 P.M.—B.T.U.
8:00 P.M.—Beginning of 10 nights Revival conducted by Rev. Edward A. Brown Deacon Floyd Booker, Chairman.

CONCORD BAPTIST CHURCH
FRANKLIN AND POPPLETON STS.

9:45 A. M.—Sunday School
REV. MONTAGUE BRAKET, Supt.
11:00 A.M.—Sermon by the Pastor.
3:30 P.M.—Holy Communion.
6:00 P.M.—B. T. U. Mr. Bruce Spent, Director.
8:00 P.M.—Evangelistic Service.
All members & friends are urged to be present.
WE WELCOME YOU REV. J. M. RAYNOR, Pastor

THE JERUSALEM BAPTIST CHURCH
254 W. BIDDLE STREET
REV. P. D. DOUGLAS, Pastor

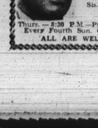

10:00 A.M. Church School
11:00 A.M. Sermon: Be The Pastor
8:30 P.M. The Gospel Harmoneers Sis. P. Godsey, sponsor
Thurs. — 8:30 P.M. — Prayer Service Every Fourth Sun. Communion
ALL ARE WELCOME

New policemen are sworn in

Twenty-one probationary policemen were sworn in as full-fledged police officers at ceremonies in the office of Thomas L. Miller, chief personnel officer, at police headquarters, Thursday morning.

Included in the group of new patrolmen are:

Thelps Evans, 1204 Shellbanks rd.
Timothy R. Patterson, 1800 Longwood st.
Julius R. Richburg, Jr., 1826 E. Lafayette ave.
Vincent T. Rivers, 1836 W. Fayette st.
Morris F. Samples, 109 W. Hill st.
Claude M. Smith 1366 E. Lafayette st.
Martin W. Wunder 1140 Cleveland st.

According to Mr. Miller, the rookie policemen were picked among 314 applicants who submitted applications since September 24. In February, 1954, 50 more probationary policemen will be added to the force.

NATIONAL DELINQUENCY PREVENTION COMMITTEE—Representing groups from ten Eastern and mid-western cities, these delegates met in Pittsburgh recently to plan a National Conference for Prevention of Juvenile Delinquency. Seated at table is Golden B. Darby of Chicago, elected chairman. Baltimoreans representing the Northwest Community Council and the Eastside Community Committee are Milton P. Brown, seated, third from left; William A. Taylor, seated, extreme right; Patrolman Walter S. Lewis, standing, second from left; and Aaron Donaldson, standing, center.

National conference planned for delinquency prevention

Approximately 50 delegates, representing groups from 10 eastern and mid-western cities, met at the Center Ave. YMCA, in Pittsburgh, on Oct. 10 and held the initial planning conference preparatory to a National conference for the Prevention of Juvenile Delinquency.

Hill City Association for the Prevention of Juvenile Delinquency acted as host for the visitors, which included four Baltimoreans.

The meeting was opened by an invocation by the Rev. Leon Sullivan of Philadelphia.

This was followed by a motion by Milton P. Brown, of Baltimore, coordinator of the Northwest Community Council.

Unanimously carried, it stated that "we from, an interim organization whose purpose will be to plan a nation-wide conference, at which time, citizens' efforts to combat juvenile delinquency will be shared."

Officers Elected

Golden B. Darby, director of the Southside Community Committee of Chicago, was elected chairman. Four vice-chairmen were elected.

They are Aaron Donaldson, of the Eastside Community Committee, Baltimore; Mrs. Irene F. Trulens of Philadelphia, Mrs. Young S. Lewis of Chicago, Ill., and Mrs. Eunice W. Cook, assistant director of Hill City Association, Pittsburgh.

Other officers elected are: Mrs. Alfreda Duster of Chicago, corresponding secretary; James M. Burgette, executive secretary, Center Ave. YMCA, Pittsburgh treasurer, and the general secretary, Clarence Roxdale, Philadelphia.

Theme Explained

The general theme of the meeting was that "there now exists a dire need for a national clearing house on the problems of juvenile delinquency and their causes."

As a result of this meeting, representatives of every established neighborhood, business, social and civic-minded group in the nation will be invited to a national conference, planned for Washington early next year.

The name of this temporary organization is National Citizens' Committee Against Juvenile Delinquency and Their Causes.

Committee Chairmen

William S. Taylor, coordinator of the Eastside Community Committee of Baltimore, was appointed chairman of the public city committee; Miss Martha Dobbins of Pittsburgh, chairman of the youth participation committee;

Representative Garfield Harris of the Pennsylvania State Legislature, was named chairman of the adult program committee; Mrs. Eunice W. Cook, chairman of the membership committee;

Mrs. Anna McGarry, was made chairman of the place committee for the national conference; and Milton P. Brown of Baltimore, was appointed chairman of the research committee.

The fourth Baltimore delegate was Officer Walter S. Lewis.

Science Shrinks Piles New Way Without Surgery

Finds Healing Substance That Does Both—Relieves Pain—Shrinks Hemorrhoids

New York, N. Y. (Special)—For the first time science has found a new healing substance with the astonishing ability to shrink hemorrhoids and to stop bleeding—without surgery.

In one hemorrhoid case after another, "very striking improvement" was reported and verified by doctors' observations.

Pain was relieved promptly. And, while gently relieving pain, actual reduction or retraction (shrinking) took place.

And most amazing of all—this improvement was maintained in cases where doctors' observations were continued over a period of many months!

In fact, results were so thorough that sufferers were able to make such astonishing statements as "Piles have ceased to be a problem!" And among these sufferers were a very wide variety of hemorrhoid conditions, some of 10 to 20 years' standing.

All this, without the use of narcotics, anesthetics or astringents of any kind. The secret is a new healing substance (Bio-Dyne®)—the discovery of a world-famous research institution. Already, Bio-Dyne is in wide use for healing injured tissue on all parts of the body.

Now this new healing substance is offered in ointment form for hemorrhoids under the name *Preparation H.®* The price is only 98¢ a tube including an applicator. The name to ask for is Preparation H—at all drug stores. And remember—if not entirely satisfied—your money will be refunded promptly. *Trade Mark

CRAB ORCHARD IS NOW
5 Years old
Crab Orchard
BRAND
STRAIGHT BOURBON WHISKEY
86 PROOF
$2.72 PINT
$4.29 4/5 QUART
MELLOW MILD SMOOTH

NATIONAL DISTILLERS PRODUCTS CORP., NEW YORK, N. Y.

COLOR HAIR JET BLACK!
Know the joy of Jet Black Hair "By Tonight"—
If your hair is dull, faded, streaked, gray or discolored and is causing you to lose out in love romance and success . . . HERE'S THRILLING NEWS! Now, for only 75¢ plus tax, you can get the genuine BLACK STRAND Jet Black Hair Coloring. Not a dye, not a bleach, but it is so gentle, you use it the very first application colors your hair smooth, soft and lovely with jet black beauty . . . whether it's all your hair or when necessary just to touch-up your hair at roots, temples, parting or streaks, so how simple it is to keep your hair looking a natural jet black. Made with BLACK STRAND Jet Black Hair Coloring.
Money Back Guarantee—Get Black Strand today from your druggist. If you didn't know the joy of jet black hair "by tonight," you get your money back cheerfully.
BLACK STRAND
5 SHADES . . . Jet Black—Black Brown—Medium Brown—Light Brown
CAUTION—use only as directed.
STRAND PRODUCTS CO., 110 S. Clinton, Chicago 6, Ill.

NORTHWESTERN
1701-03 PENNSYLVANIA AVE COR WILSON
SIMPSON'S
1637 PENNSYLVANIA AVE
WE CASH CHECKS
NEW FALL FASHIONS

TOP COATS $27.50
All Wool English Lounge Patch Pockets Raglan Sleeve
MEN'S SUITS
Flannels Splash Weaves Tear Drops Solid Colors Side Vents Flap Pockets
$24.50

ATTENTION TALL MEN!
For suits and topcoats to fit without extra cost, see Northwestern's TALL TOWN. Visit Tall Town & receive A FREE GIFT.
OUT OF PAWN
SUITS Worsteds, Sharkskin, Sergers, Tweeds $9.95 UP
TOP COATS All wool Covers, Tweeds, Gabadines $8.95 UP
Alterations FREE
WE CASH CHECKS

Seek sewerage

(Continued from Page 1)

ber, said the surface water in the cesspools fills quickly since there is no drainage.

The approximate cost for the building of a cesspool totals about $1,130, according to Mr. Johnson.

Most of the residents in the area own their own homes and most of the homes have outhouses, it was revealed.

Industrial Area

The area, according to Mr. Sedka, was incorporated into the city 30 years ago. Zoned as an industrial area, the residents claim that there have always been rumors of some industry building there but the FIA charges that the City Planning Commission has no plans for any such action taking place in the near future.

Mr. Hunt pointed out that the Bureau of Sewerage is going to "keep on considering to see if anything temporary" can be done to relieve those residents who do not live in the area where present plans call for sewerage construction.

The cost to build pipe lines for the 35 homes in 1954 will range from $12,000 to $15,000, he said.

Mr. Hunt disclosed the reason the majority of the homes in the section do not have sewerage at their disposal is because they are located in what he calls a "low area."

Need Interceptor

In order to provide them with sewerage he said an interceptor would have to be constructed to service the whole area. This could be located at Wagner's Point and may be constructed "sometime," according to the city engineer.

Construction of this interceptor, however, would cost a half million dollars wrought.

Mr. Hunt also pointed out that on Chesapeake ave. and Fairfield road there has been pipe laid, giving sewerage "as far as we can go."

But, he said, not all the houses fronting this pipe line make use of it. He said the cost of plumbing work prevented many of the residents from having any sewerage construction work done.

$300 Minimum

The minimum cost for toilet and sink bowl would run from $300 to $400, he stated. For complete construction, the cost could run from $500 to $1,000, Mr. Hunt said.

"We do not like to spend city money for projects which are not fully used," the engineer stated.

He pointed out, however, that the city by law could use force and make those home owners fronting sewerage lines hook up to them.

Meanwhile, most of the residents of the area are seeking some means of finding some relief from their present situation.

They have asked the city to see if it cannot gain use of a pump and chlorin plant located on a former government housing project in the area.

Mr. Hunt has promised to look into the matter, but pointed out that the equipment was located on private property.

In the meantime, the FIA will meet in regular session on Monday night to discuss plans for its next move.

Three go free; Warrant is late

Two women and a man were freed of lottery charges in criminal court, Tuesday, when their attorney pointed out the police who allegedly saw a numbers writer enter the home of one woman, waited 21 days before seeking the search warrant which led to the trio's arrest.

Those found not guilty by Judge Joseph L. Carter were Mrs. Jessie Phillips, 38, 900 block Watkins st.; Edward Hackett, 27, 1806 W. Fayette st., and Mrs. Daisy Stepter, 40, 1306 block Pressman st.

It was in Mrs. Stepter's home that the three were arrested on Aug. 23. According to Sgt. Joseph Heagerty, police, armed with a search warrant found lottery paraphernalia.

The search warrant was granted Aug. 18 on the grounds that on July 29 police had seen a man write some numbers and then enter the house.

Milton B. Allen, attorney for the three defendants, contended in a brief filed before Judge Carter that the search was illegal because of the long time elapse.

DUKELAND ST. HOUSE

A lot and two-story brick dwelling at 2017 Dukeland st., subject to an annual ground rent of $96, will be sold at public auction at 2 p.m. Thursday, Nov. 5. Terms of sale: one-third cash, balance in six and twelve months, or all cash. A $500 deposit will be required at time of sale.

FEEL YOUNG—FEEL SPRY—FEEL GOOD
TAKE
MANTONE
IDEAL TONIC FOR MEN and WOMEN
FOR SALE AT ALL DRUG STORES

NO BETTER QUALITY ANYWHERE!
COMPLETE GLASSES! $10.50 WHY PAY MORE!
Choice of 40 styles of frames or mountings complete with lenses:
SINGLE-VISION! TINTS! KRYPTOK-BIFOCALS
COMPETENT EXAMINATION INCLUDED!
ABSOLUTELY FIRST QUALITY MATERIALS!
Know in advance what your glasses cost. Our volume sales . . . Volume buying . . . No middleman results in your great savings!
UNIVERSAL OPTICAL
CORNER PARK & FAYETTE ST. HOURS: 9-5:30—Thurs. 9-5 P.M.
COR. EASTERN AVE. & CONKLIN ST. 9-5 P.M.—Wed. 9-5 P.M.

Thousands With Insomnia
SLEEP
Sound All Night—Awake Fresh
Users of new safe Dormin Sleeping Capsules have found—as you can—blessed sound sleep. Dormin has been clinically tested for safety and is guaranteed non-habit forming. The world of medicine progresses—so why tolerate a sleepless night that makes you tired and worn out the next day. Now for only 6¼¢ per capsule you can find the rest you want. Dormin costs but $3.25 for 36 capsules—so safe no prescription is needed and Dormin must help you or your money back! Accept no substitute.
There Is No Substitute For
DORMIN
SLEEPING CAPSULES

No HAIR SILKIER than the HAIR SOFTNESS you get with . . .
NELSON'S HAIR DRESSING

Goes Everywhere!
PARTIES! FOOTBALL! RACES! TRIPS!
Handy — Thrifty — Just Enough
WORLD'S ONLY KING SIZE HIP-FLASK MINIATURE!

ACTUAL SIZE
75¢
Pt. HIP-FLASK

DISCOVERED — Be moderate . . . but drink the best. It's economical and you get full satisfaction. That's the secret on which we set out to develop Hunt Club in the Sensational New 'King Size.' It's a finer, more flavorful, smoother whiskey blend. It's packed for convenience, for those frequent occasions of moderate drinking.

The exclusive new 'King Size' Hunt Club is truly a good thing in a handy package. Large enough for a few satisfying good drinks — yet small enough to carry anywhere. A full quarter-pint of fine whiskey . . . aged, smooth, mellow and flavorful. Prepared by a master blender known for his skill from coast to coast. Now at your favorite bar or package store. Buy several 'King Size' bottles of Hunt Club, have them on hand for week-ends!

NOW ALSO AVAILABLE IN:
★ FIFTHS
★ PINTS
★ HALF PINTS
★ STANDARD MINIATURES
AT BARS AND PACKAGE STORES

IT'S THE MASTER BLEND
HUNT CLUB
5, 6, and 7-Year Old Straight Whiskies
86 PROOF
A Blend of Straight Whiskies, Warrenton Hunt Club Associates, Baltimore