SUBJECT OF FEATURE

NEW YORK — Dr. Rupert Searcy, one of 10 colored doctors who have completed their medical education under Mississippi's plan for training physicians for rural practice, is featured in Look magazine.

You get MORE ...For Your Hair

Just a little makes your hair more attractive, more lustrous, more inviting to touch... so soft, so smooth, so easy to manage.

HAIR POMADE DIXIE PEACH HAIR POMADE 25¢

...FOR YOUR MONEY The biggest jar at the price! also 15c

DIXIE PEACH

The hair pomade used by more people than any other brand.

DANCE HOSTESSES—Shown dancing with their respective husbands, Reuben Jones and Wilbur Steward at a dance given by Phi Delta Kappa sorority recently are, left to right, Sorors Romaine Jones and Elizabeth Steward.

GEORGIA BOY'S OWN

2nd HAND LADIES' & CHILDREN'S

3000 Topcoats and Overcoats Must Go!

• SKIRTS 3 for $1.00
• COATS .... $4.95 up
• DRESSES Ladies' 98¢

BARGAINS ON SHIRTS MEN'S WORK CLOTHES.

IN THE NEAR FUTURE — A FREE BAR-B-QUE — WATCH THIS AD

DAVIS' SURPLUS STORE

1206 E. MONUMENT ST. BR. 6-1302

Red Eagles aid UNICEF

The Red Eagles club collected funds for the United Nations International Children's Emergency fund instead of treats for themselves on Halloween evening.

The boys, all under 12 years of age, live within the radius of Avalon, Parkwood, Edgemont Avenues and Auchentorely Terrace. They collected $22.

Members of the club are: Rodney Reynolds, president; Walter Jones Jr., vice president; Reginald Williams, Lawrence Williams, Thomas Summerville, Marvin Mason, Jr., Ernest Holden, Jesse Gross, Alfred Jones, James Russell, Philip Murray and Spurgeon Carter.

Thomas Knox marks birthday

Thomas Knox Jr. celebrated his sixth birthday anniversary on Oct. 23 with a party given by his parents, Mr. and Mrs. Thomas Knox Sr. at 1730 E. Lafayette ave.

Guests included:

Beverly Smith, Sandra Walker, Daphne Yarborough, Beryl Williams, Sheryl Williams, Gwendolyn Fowlkes;

James Smith Jr., Frank L. Williams Jr., Frank D. Knox;

The honoree's godmother, Mrs. Bernyce Wynn, Jack Wynn, Mesdames Neavella Hicks, Ruth Williams, Ella Fowlkes, Ernie Smith and Margaret Walker.

WILL Pearl Bailey's Marriage LAST?

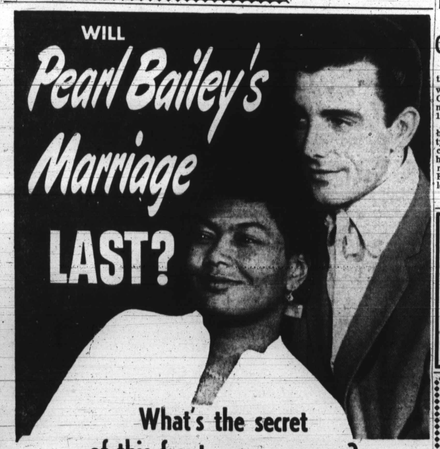

What's the secret of this front page romance?

They keep saying "it won't last," these know-it-alls who have been following Pearl Bailey's marriage to Louis Bellson. What did Pearl do to give the lie to the gossips? How has Lou adapted himself to a new set of social circumstances? What do their friends say? Read the fascinating account of Pearl Bailey's marriage "They Said It Wouldn't Last" in the December issue of TAN now on your newsstand. Or send 25c to

TAN

1820 SOUTH MICHIGAN AVENUE • CHICAGO, ILLINOIS

Ten seek popularity crown of Eastside Community unit

Ten young women will vie for the crown of "Miss Eastside" when the Eastside Community Committee sponsors its fifth annual popularity contest on Nov 13.

Proceeds from the affair will be used to give a Christmas party for 1,000 under-privileged children. The contest will be held in the Chick Webb Memorial Recreation Center, 628 N. Eden st., of which William Taylor is director.

Mrs. Ada Bouldin, 936 E. Preston st., sponsored by the Personality "12" Savings Club; Miss Syveria Hurt, 1325 N. Eden st., Mrs. Frances Montgomery; Miss Regina Davis, 421 E. Lafayette ave., Holliman's Student Orchestra; Miss Edith Campbell, 945 N. Chapel st.; Mrs. Loraine Chapman, 932 Rutland ave.; Miss Yvonne Reed, 1121 N. Bond st., Mrs. Grace Crump, 1115 N. Bond St.;

Mrs. Helen Nowlin, 1927 E. Lafayette ave., Mrs. Mamie Barnes, 1530 N. Caroline st.; Mrs. Fannie Lee, 1412 N. Eden st., Mrs. Obiedell Alston, 1626 Miller st.; Mrs. Alma King, 1804 N. Washington st., Dixie White Rose Club; Miss Patricia Johnson, 807 McDonogh st., Calvin Anderson, 810 Rutland ave.; Mrs. Lula Peoples, 1724 N. Washington st., Council of Saving and Charity and Sport Club.

ATTENTION!

Healthy scalps make beautiful hair.

We Specialize In Scalp Treatments. All new customers will receive a reasonable discount on their 1st treatment.

INDIVIDUAL STYLING

Come To

La Jayne Beauty Salon

321 WILSON ST.

LA. 3-6970

EVETT HODGE - Stylist
MAYME TILGHMAN - Prop.

Buy HERE And SAVE

Fabric Center

29 W. LEXINGTON ST.

Phone LE. 9-7007

Silk-Woolens-Cottons Drapery and Slip Cover Fabrics

Get "EXTRA RELIEF" from COLDS miseries

666 attacks all cold symptoms at one time . . . in less time! 666 does more because it has more. For "extra relief" try 666

666

LIQUID OR TABLETS

Youngsters top Jamaican revue

NEW YORK—Louise Bennett and Eric Coverly lead the cast of eager youngsters who are slated to appear in "Caribbean Revels" at St. Martins Little Theater, November 12 and 13.

Songs, dances, humor and folklore will be combined so that the audience may catch a glimpse of the rare artistic qualities to be found in the people of the West Indies.

Miss Bennett, a writer of Jamaican folk stories, verses and songs, studied drama at the Royal Academy, London, and worked with the British Broadcasting Corporation in London in their Home Service, Overseas Service and television programs.

Legion Auxiliary plans supper fete

A bingo party and supper will be given by Federal Auxiliary No. 19, American Legion, Department of Maryland, on Saturday, November 14, at 8 p.m.

This affair will be held at Federal Post Home, 1502 Madison ave.

The chairman of this affair is Mrs. Cora E. White, and the assistant chairman is Mrs. Cora Wilson.

Mrs. Mary F. Awkward is president of the auxiliary.

Mrs. Vivian Roberts wed to James H. Dougherty

Mrs. Vivian W. Roberts and James H. Dougherty were married in one of the season's most beautiful weddings, here, recently.

The ceremony took place in St. Pius Catholic church, with Father Stephen Hogan officiating.

Wears Champagne Lace

The bridge wore a waltz length gown of champagne nylon tulle and lace. The very full skirt had three tiers and was topped with tight fitting lace bodice embroidered with pearls and irridescent sequins over which was a tiny long-sleeved bolero jacket.

She wore a pearl tiara with a shoulder length nylon veil of champagne and carried a bouquet of white chrysanthemums.

Mrs. Roberts entered the church on the arm of her son, Cpl. Vernon Roberts, who wore the uniform of the United States Army. Her matron of honor was her niece, Mrs. Margaret Smith, who wore a dusty pink nylon net over taffeta, with pink velvet trim. The bridesmaids were Helen Dougherty, sister of the bridegroom, who wore orchid nylon net over taffeta with bands of velvet circling the bouffant skirt, and Mrs. Clarice Richardson, who wore an identical gown in green.

The bridegroom and ushers selected dark blue suits as their attire for the wedding. William Lewis of Wilmington, Del. was the best man. Ushers were George Briscoe, Milton R. Brandson, Leon J. Whiting, Roland Henson, Earl M. Dougherty, brother of the bridegroom, Charles Richardson and Donald Cheatham.

Reception Held

A reception followed:

In the receiving line besides the bridal party were Mrs. Carrie Perry, sister of the bride, who wore blue irridescent silk taffeta with pink accessories, and Miss Ada Dougherty of Boston, Mass., aunt of the bridegroom, who wore maroon irridescent silk taffeta with blue accessories.

Mrs Anita Henson, attired in wine colored taffeta, introduced the guests to the receiving line. Other hostesses were Mrs. Margaret Diggs, Mrs. Connie Mapp, Mrs. Mamie Valentine, Mrs. Alberta Briggs and Mrs. Eulene Tarter.

Among the 400 guests from Boston, Philadelphia, New York, Brooklyn, N.Y. Washington, Harve DeGrace, Chester, Pa., and this city attended the affair, which was held at 510 N. Arlington ave.

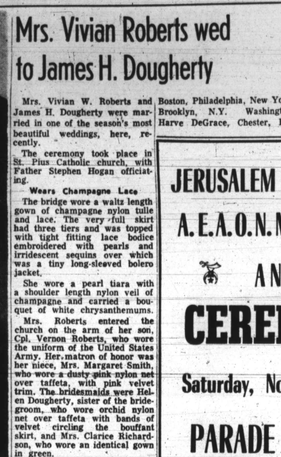

VOWS MADE — Prior to her marriage last week, Mrs. James H. Dougherty was Miss Vivian W. Roberts. The marriage took place in St. Pius church, Baltimore. (Bailey photo).

Clubs

VAN VETTERS — The club members were entertained by Mrs. Samie Curtis of 2353 N. Fulton st., recently.

Mrs. Francis Brown and son of Brooklyn, N.Y., and Mr. and Mrs A. Milton of Newark, N.J. were special guests.

Members at the session were: Mrs. Lillie Owens, president; James Ford, vice president; Mrs. Mabel Izabel, secretary; Mrs. Curtis, chaplain; Alexander Izabel, chairman;

Leroy Gall, business manager; Mrs. Margaret Henson.

ARTHRITIS PAIN

. . . for relief in minutes, get SLOAN'S Liniment . . . the greatest name in pain-relieving liniments.

Poll Parrot SHOES FOR BOYS AND GIRLS

Another Poll-Parrot Style of Jacobs

Careful fitting checked by X-ray

Jacobs SHOE SHOP

2105 Edmondson Ave. Opposite Bridge Theatre

JERUSALEM TEMPLE NO. 4

A.E.A.O.N.M.S. of N. & S.A.

ANNUAL

CEREMONIAL

Saturday, November 7, 1953

PARADE 3:30 P.M.

North on Madison Ave. from the Mosque to Robert St., west to Pennsylvania Ave., south to Mosher St., east to the Masonic Temple at McCulloh St.

CEREMONIAL 7:00 P.M.

at MASONIC TEMPLE

MOSHER AND McCULLOH STS.

EDWARD E. GORDON Potentate
MELVIN H. CADE Capt. of Patrol
VIRGIL H. FREEMAN Chief Rabban
ROBERT M. JULIUS Director of Novices
RONALD C. REID Ass't Rabban
ROBERT HILL Parade Marshal
RAYMOND T. CARPENTER High Priest and Prophet
FURMAN L. TEMPLETON Ass't Marshal

WILLIAM H. TABB, Capt. of Patrol Emeritus

1906 1953

THE SOUTHERN LIFE INSURANCE CO.

CELEBRATING ITS

forty-seventh anniversary

Wishes to thank its countless thousands of policyholders, patrons and friends for their untiring cooperation, patronage and support

47th ANNIVERSARY SERVICE

AT

Emanuel Christian Community Church

REV. WILBUR H. WATERS, Pastor

Carrollton Avenue and Lanvale Street

Baltimore, Maryland

Sunday Nov. 8, 1953-11:00 A.M.

Specializing in:

☆ Complete Life Insurance Service
☆ Financing Homes for Policyholders
☆ College Scholarships for Students

100,000 POLICYHOLDERS SATISFIED

R-U-1

WILLARD W. ALLEN, President

"CALOTABS TONIGHT—TOMORROW BRIGHT"

Greet THE MORNING FEELING Great!

...says Mercer Ellington

Yes, if you are troubled with that common complaint—Constipation—you can get up in the morning feeling a great deal better by taking a Calotab tonight at bedtime. Calotabs are a thorough, dependable laxative. They work while you sleep. You wake up refreshed, ready to go places and do things! Calotabs quickly relieve sluggishness when caused by faulty elimination. Get Calotabs from your druggist—15c and 30c sizes.

Calotabs

Fellowship dinner to be held Nov. 11

A fellowship dinner will be held Nov. 11 at Fellowship house from 5:30 p.m. to 7:30 p.m.

The menu will consist of fried chicken, salad, vegetables and desert.

Members of the committee are Mesdames M. Brooks and T. Wooldridge Jr. Miss Dorothy Guy; Clarence Roberts, Robert Watts and the Rev. John H. Tilley, chairman of the interracial organization.

Catonsville News

By SAMUEL TORSELL

Elijah Greene lost his pocket book containing money and valuable papers Saturday, Oct. 24.

Mrs. Rosa A. Fields, who has been special deputy of Emma Williams Temple Elks for nine years, has been appointed District Deputy.

Mrs. Joseph Williams celebrated her 75th birthday Friday, in the house where she was born on Paradise ave.

Miss Lola Mills, teacher of the eighth grade of Banneker Elementary and Junior-senior high school, sponsored a fashion show Wednesday night, Nov. 4 at the school. Mrs. Pauline Brooks, who operates a dress shop in Baltimore, brought the clothes and models.

OES Officers

George Hopewell was installed as Patron of Martha Chapter OES and Mrs. Margaret Bacon as Matron last week at the installation service held at the Masonic Temple, Baltimore

Miss Romaine Ebb was the queen from Banneker school in the parade held Saturday at Morgan college before the Morgan vs. A. and T. football game.

Cynthia W. L. Johnson was christened Sunday morning at Grace church, by the Rev. C. C. Brown. She is the little daughter of Mr. and Mrs. Horace B. Johnson, 318 Suter rd.

The Mariah Fields Drill team of Emma Williams Temple Elks, will hold its anniversary service, Sunday night, Nov. 8 at Grace church.

Rev. Gray To Speak

The Rev. I M. Gray, world traveler and pastor of St. John church, Baltimore, will lecture and give a movie; and the Harmonettes will furnish the music at Grace church, Tuesday night, Nov. 13. Sponsors are the Missionary society and William Workers.

Miss Dorothy Gross will sponsor a Bible rally at 2 p.m. at Grace church for the benefit of the Sunday school, Sunday, Nov. 11.

The Banneker High school band had their new uniforms and participated in the parade at the Morgan-A. and T. game, last Saturday. The band, under the direction of Mr. Irvin, received a large ovation.

The youth choir of Grace church will sing Sunday, Nov. 11 in Fredericksburg, Va.

Atlantic City Visitor

Oliver Muir of Atlantic City, N.J. visited his nieces and nephews Sunday. They included Mrs. Ethel Waite, Fannie Hayes, Jesse Stewart, Mary Adams, Elena, Delona, William, and Rufus Washington. Mr. Muir is the brother of the late Mrs. Mary Washington.

The Onyx club will give a chicken dinner Sunday at the home of Mrs. Matilda Williams, 150 Winters ave.

The Juvenile Elks of Emma Williams Temple will hold its annual service Sunday, Nov. 11 at 3 p.m. at Grace church.

Crescent Lodge Elks band played Monday night for the merchants of Ellicott City in its annual Halloween party at that city.

New York Couple

Mr. and Mrs. Theordore Lee of NYC spent the week end here at 65 Winters ave.

Mr and Mrs. John Brown have moved into their new home at 27 Wesley ave.

The largest crowd ever to attend a religious service filed into Grace church last Sunday evening. The occasion was the Youth Day program and the following choirs participated:

Oak Street AME, St. Johns AME, Bethel AME and Mrs. Elizabeth Baten, Mt. Lebana Baptist; Carolyn and Thazesa Batten;

Mt. Labanon Baptist; Miss Ireline King, Mrs. Julia King, Miss Lillie M. McDouglas all from Baltimore. Full Gospel Tabernacle Morning Star; Baptist Church Junior Lady Ushers of Grace church; the Rev. Williams Tapscott of Morning Star Baptist church, and the Rev. and Mrs. William Adams, all from Catonsville.

Ringgold Dorsey, old Frederick Road is being highly commended on his interest in the young musicians of the Banneker High school band and Crescent Lodge Elks band. All of them receive instruction from him at his home on all reed instruments.

SO GOOD SO MANY WAYS

Delicious for sandwiches, lunch, dinner, late snacks and toasted for breakfast.

SILBER'S FAMOUS RYE BREAD

Choose from Swedish rye, onion rye, sour rye, sweet rye, dark rye, pumpernickel and many other wonderful kinds. Remember . . . the natural proteins of Silber's rye builds husky youngsters.

SILBER'S BAKERY FOODS

Acme Super Markets

Look no further. You can find it here

November Family Circle Magazine Now on Sale Still Only 5¢

SAVE HERE

Ideal Golden Kernel Sugar CORN 2 16-oz cans 35¢

Here's a flavor treat from Maine - - - tempting white kernels of golden bantam sugar corn. Specially priced to have you try it.

IDEAL CUT RED BEETS 3 16-oz cans 35¢

Blue Label Sliced Pickled BEETS 2 16-oz jars 35¢

Ideal Hot or Regular CATSUP 2 14-oz bots 37¢

6 Fruit Flavors Ideal GELATINE DESSERTS 3 pkgs 17¢

SAVE UP TO 5¢ A LOAF!

SUPREME ENRICHED BREAD STILL 15¢ for a large loaf

Dated Fresh Daily

LOUELLA BUTTER BREAD White or Whole Wheat; loaf 25¢

Va. Lee Orange Cocoanut Twist COFFEE CAKES ea 39¢

STUFFED OLIVES Olivar Spanish 7¼-oz bot 35¢
SUGAR WAFERS Delicia Asst'd. or Choc. Covered; pk 39¢
LOUELLA MILK Homogenized 4 tall cans 49¢
PRINCESS MARGARINE Golden ¼'s 2 lbs 41¢
APPLE CIDER Repp-U-Ttation gal jug 89¢ ½-gal 55¢
COLO-SOFT TISSUE 6 rolls 69¢

Are You Interested in Children's Sports?

YOU Can Help Them Get Varsity Sports Equipment FREE

by merely saving Sales Checks from purchases at Acme Markets and American Stores. Write for Free illustrated Catalogue listing the Equipment Available and giving all details. Write to Acme-American Sports Equipment Plan, 2120 W. Lafayette Avenue, Baltimore-3, Md. DO IT NOW - - - GET STARTED SAVING POINTS.

"Heat-Flo" Roasted Coffee has the ELAVOR Save up to 14¢ a lb

Win-Crest Coffee lb 84¢
Asco Coffee lb 86¢
Ideal Coffee lb can 91¢

America's Prize Winner - - Lovella Sweet Cream BUTTER lb 78¢

Individual Quarters

Ideal Instant Coffee 2-oz jar 49¢ 4-oz jar 97¢

Prices Effective Nov. 5-6-7, 1953. Quantity Rights Reserved.

'THE ROBE' FIRST NIGHTERS—Among guests who attended the premiere showing of "The Robe," currently at the Regent theatre, were (left to right) Thomas Kane, Mrs. Lucille Kane, Byron LeBeach, Miss Johnny Mae Brooks and Mrs. Everett Hodge.

SMART FURS AT MITCHELL'S — Miss Nellie Briscoe models one of the fashion features at Mitchell's Furs Inc., 227 N. Howard st. This is a flare - back black Persian lamb coat, with natural silver blue mink cuffs.

Mitchell's Furs, quality specialists

Noted for quality merchandise, Mitchell's Furs Inc., at 227 N. Howard st. has been in business as fur specialists for more than half a century.

Well stocked with the most fashionable furs in all styles, Mitchell's offers garments from $200 up, all backed by a written guarantee.

Budget Plan

Purchases may be made on a deferred payment plan.

For repairs and remodelling is an expert service provided by Mitchell's. For the convenience of its patrons, the store remains open until 9 p.m. on Mondays and Thursdays.

Under the management of Bert Mayer, Mitchell's service staff gives each customer undivided and expert attention.

Jack and Jill Halloween fete

Jack and Jill, age group 11-12, held forth at a gala Halloween party Saturday evening at the YMCA.

There was fun galore with games, dances and skits conducted by Mrs. Ethel Covington.

Those about included:

Rose Reba Turpin, Myrtle Jackson, Hermione Harden, Stephanie Laforest, Dona Spaulding, Dale Covington, Constantia Reckling,

Lillian Marie Powell, Carol Johnson, Carolyn Hughes, Sonia Branson, Juanita King, June Lotier, Sandra Anne McCulloh of Philadelphia, guest of Donna Spaulding,

Queener Willis, Wesley Jennings, Morgan Tabbs, Douglass Tabbs, Ralph Reckling, Furman Templeton, Roye Templeton, and Luther Harden.

Mothers assisting included Mesdames Hermione Harden, Rae Tabbs, Laura Jackson, Irene Templeton, Emma Hughes, Cordelia Johnson, chairman of the group; Carolyn Willis, Elsie Robinson, Ethel Covington, Esther Laforest and Jean Turpin.

BUSINESS SCHOOL

Stenographic, Secretarial, Accounting and Business Administration Courses . . . Also Special Courses in English, Advertising, Psychology, Typing, etc.

ASK FOR CATALOGUE

KNOX INSTITUTE

559 W. MOSHER ST.

MA. 3-5228

SACH'S SEA FOOD

2100 W. NORTH AVE.

FRIED SHRIMP
FRIED OYSTERS
IMPERIAL CRABS

FULL LINE OF SALADS AND SEA FOODS

Steamed & Fried Crabs

CARRY OUT AND DELIVERY SERVICE

MAdison 3-5129

NOW OPEN

COVINGTON'S POULTRY & SEAFOOD STORE

614 - 616 LAURENS ST.

LA. 3-4499

Everything New, Modern and Strictly Sanitary

Live, Dressed and Cut-Up Poultry

The Finest Seafood and Crab Meat

614-616 LAURENS ST. LA. 3-4499

Zetas to honor Miss Purviance

On Sunday, November 8, 1953, at 6 o'clock members of the Alpha Zeta Chapter of Zeta Phi Beta Sorority will honor Miss Florence V. Purviance, who was supervisor of art in the elementary schools, here, until her recent retirement.

The affair will be held in the Morgan State college refectory. Participants on the program will be Mesdames Alice Hall and Geraldine Powell, who will render vocal selections; Miss Ethel Thompson, who will give some highlights on the life of the honoree; and Mrs. May W. Fortune, who will make the presentation.

Miss Lillie Ross will serve as toastmistress.

Miss Purviance has been a member of the local group for many years. Mrs. Fortune is basileus of the chapter and Miss Beatrice A. Mayo is chairman of the committee for the testimonial.

Meeting Held

The monthly meeting of the sorority, this week, was highlighted with plans for attendance at the Atlantic regional conference in Brooklyn, N.Y.

Delegates are Sorors Lillie Ross, and Elizabeth Demby. Sorors Althea Cornish, Alice Wilson, and Emma D. Dudley are also planning to attend.

Soror Hazel Phillips is chairman of the card party for Nov. 20 at the YWCA.

Mr. Day reaches 65th birthday

M. D. Day, 1617 Madison ave., who celebrated his 65th birthday, recently, was honoree at a dinner party given by his son-in-law and daughter, Mr. and Mrs. Roosevelt Cooper.

Other guests were:

Mrs. Hattie Hamilton, Mrs. Dolly Jackson, Mrs. M. D. Day, Mrs. Betty Reeves and Miss Gladys Brown.

Men and Women Register Now! In Our New Course In Scientific BARBERING

ONLY 3 NIGHTS A WEEK

6 to 10 P.M.

Books and Tools Included in Cost of Course

Call or Apply

APEX BEAUTY and BARBER SCHOOL

1856 PENNA. AVE.

LA. 3-1642 — MA. 3-9228

DRINK Coca-Cola

Alice Coachman

Olympic high-jump champion, pauses to refresh with ice-cold Coca-Cola.

It looks like fun to the galleries . . . but being an Olympic champion means days and weeks and years of hard work. A champion knows that a big secret of success is the secret of relaxing from time to time . . . taking the pressure off.

The same secret applies to your job, whatever you may do. You work better when you pause occasionally to relax and refresh. That's why you'll find people everywhere enjoying frosty bottles of delicious Coca-Cola . . . on the job, or in their homes. Visit a friendly red cooler where you work —get Coke by the case or carton for your home.

Follow the Champions. Have a Coke. . . and Work Refreshed

BOTTLED UNDER AUTHORITY OF THE COCA-COLA COMPANY BY

COCA-COLA BOTTLING CO. of BALTIMORE

"Coke" is a registered trade-mark. © 1953, THE COCA-COLA COMPANY

Taste the wonderful difference

San Giorgio Sauce

The kind you'd make if you had the time

FREE! WRITE for a colorful, imaginatively-packed free recipe book to: San Giorgio, Dept. AY-31, Box 367, Lebanon, Pennsylvania

Just say San George-O

. . . when you want the finest macaroni, noodles, spaghetti and spaghetti sauce. Sixty-five quality varieties . . . famous for over 40 years.

Outsells All Others IN WASHINGTON, D.C.

PORT
SHERRY
MUSCATEL

BOND'S American WINES

BOTTLED BY

THE GLOBE DISTRIBUTING CO. • WASHINGTON, D.C.