...e At Last From
PERSISTENT ITCH!
No wonder thousands tossed by tiny torment bless the day they changed to Resinol. Blessed relief comes from first application. Blissful sense of peace that lasts and lasts. Thanks to this soothing medicine in a lotion base that stays on. Don't be content with anything less effective than Resinol Ointment.

FADES PAINS of ARTHRITIS and RHEUMATISM
In Stricken Muscles and Joints
New Improved IMDRIN Acts Fast Even When Pain Is Accompanied by Stiffness, Swelling, Redness, Fever
MAKE THIS $1.50 TEST
Always have new improved IMDRIN Tablets on hand for sudden Arthritis or Rheumatism Pain attacks. IMDRIN's prolonged fast action eases stricken muscles and relieves with blessed relative comfort... a wonderful difference from those agonizing pain racked hours. The degree and intensity of suffering varies in individual cases so IMDRIN is sold on guarantee of complete satisfaction or money back. Antirugine.

RED FEATHER AGENCIES
Your Community Chest gift not only helps our local health and welfare Red Feather agencies, but also the United Defense Fund, which proves services for our armed forces and which helps defense - congested areas.

It's wonderful the way Chewing-Gum Laxative acts chiefly to
REMOVE WASTE —NOT GOOD FOOD
Here's the secret: millions of folks have discovered about FEEN-A-MINT, the modern chewing-gum laxative. Yes, here is why FEEN-A-MINT is so wonderfully different:
FEEN-A-MINT is different because you chew it. It's different, too, because it removes mostly waste—not good food!
You see, FEEN-A-MINT does not work in the stomach, where food is being digested. That's why it does not take away a lot of the good food you need for energy.
Doctors know that FEEN-A-MINT works chiefly in the lower bowel... removes mostly waste, not good food!
So to feel like a million, do as millions do. Chew delicious FEEN-A-MINT... know the joy of life and energy! Get FEEN-A-MINT! 25c, 50c or only 10c.
Feen-a-mint
THE CHEWING-GUM LAXATIVE

FEEL YOUNG—FEEL SPRY—FEEL GOOD
TAKE
MANTONE
IDEAL TONIC FOR MEN and WOMEN
FOR SALE AT ALL DRUG STORES

Sure I use
"Yes, I know that Apex Special Hair Pomade has greatly improved the appearance of my hair, making it easy to manage and look longer. I have been using it daily for many years and would not be without it." Mrs. Sara Washington Hayes.
APEX
Special Hair Pomade
(AN ANTISEPTIC OINTMENT)
50¢ PLUS TAX
APEX SPECIAL POMADE is an antiseptic. Contains lanolin and many other beneficial ingredients. Recommended for dry scalp, itching scalp, loose dandruff and harsh stubborn hair. Makes hair look live, glossy and easy to manage. Get a box today. It's good for the entire family.
At all Drug Stores Apex Beauty Salons and Apex Agents everywhere
Contains Lanolin
Millions Use Apex
APEX HAIR CO. ATLANTIC CITY, N. J.
MAKERS OF HIGH QUALITY PRODUCTS SINCE 1918

Take it easy this winter —get a NATURAL GAS SPACE HEATER
Ideal for apartments and houses of 1 to 3 rooms
These console type heaters are very satisfactory in apartments and in houses of one to three rooms that do not have central heating. They also give excellent results in hard to heat rooms, basement club rooms or hobby rooms.
Gas Space Heaters give abundant heat and give it fast. There is no fuel to carry ... no ashes to remove. And they're completely automatic in operation. The thermostat tends the fire for you all day or while you're asleep or away.
Install a Natural Gas Space Heater and enjoy heat that is clean, trouble-free and low in cost. You can see the latest models and get full information at any . . .
Gas Appliance Dealer
THE GAS & ELECTRIC CO. BALTIMORE

Mrs. Frances M. Wood promoted to new post

Mrs. Frances M. Wood, editor, has been made editor and acting manager of the Washington AFRO-AMERICAN. As manager, she succeeds James E. Wood, who resigned.

Lyric managers full statement

The following is the complete statement issued by the management of the Lyric Theatre in regard to the appearance of Miss Marion Anderson on Jan. 8:

"The action of the management of the Lyric Theatre in refusing the application of a group known as the Baltimore Fellowship, Inc., to rent the Lyric for a concert to be given by Miss Marian Anderson for the benefit of the group has been criticized in some quarters.

"Most of the critics take the ground that the Lyric is impressed, by the nature of its business, with some kind of a duty, legal, moral or ethical, to drop its rule against the rental of the Theatre for productions by colored artists.

"There is, of course, no such obligation on the part of the Lyric. It is a private business corporation under the laws of Maryland, and not subject to any compulsion or restraint under the provisions of the Federal Constitution relating to racial equality.

"Apart from this, however, and in view of the agitation ever the application of the restrictive policy to Miss Anderson, the management feels that it is in order to re-examine the question of its racial policy in the light of current conditions.

"Like almost all places of public assembly in this community, the Lyric has been forced to meet and take a position on the color question. The management approached this question upon the following assumptions:

"(1) That the cultural interests and relations of the Lyric were essentially and necessarily identified with those of its owners, all of whom are white, and of its patrons, the great majority of whom are white.

"(2) That it was not the business of the Lyric or of its directors to solve racial problems except to the extent of seeing to it that its audiences should not be vexed or disturbed by racial tensions during performances.

"(3) Therefore, in dealing with racial questions, the problem of the Lyric was to screen the theatre against productions which would be likely to give rise to racial tensions in the audience.

"Other than this, the Lyric has no anti-colored policy, and has never had one.

"In a community in which the color line is often drawn to segregate racial groups, the Lyric has consistently followed a policy of non-segregation; and under this policy all of the attractions offered at the Lyric have been open to anyone who desired to attend irrespective of race or color.

"It is thus seen that the attitude of the Lyric and its directors toward colored persons in racial matters is free from bias and prejudice, and that its racial policy rests upon a strictly business basis.

"The restriction of the stage of the Lyric to white artists and white casts is in line with the policy of the management to screen the theatre against productions which would, or might, give rise to racial tensions.

"For more than 25 years, this restrictive policy has been successful for such purposes, and has been accepted as satisfactory by the general public as is evidenced by an almost complete absence of complaint.

"Whether or not this policy can be abandoned in favor of an unrestricted rental policy is, at least, a doubtful question at the moment.

"The evidence is inconclusive that such a change would promote a spirit of interracial unity, or result in good to anyone concerned—the Lyric, the artist or the audience.

"It seems possible in this instance however, to adopt a more flexible policy in the application of the restrictive rule.

"The management, therefore, feels that in deference to the earnest requests which it has received from some of its stockholders and patrons, and as an expression of its own appreciation of the artistic standing of Miss Anderson, it should rent the theatre for a concert to be given by Miss Anderson, as requested by her sponsors."

--Lyric theatre

(Continued from Page 1)

Lyric, the artist or the audience."

Disagrees With Critics

The management took issue with critics of its heretofore segregated policy in regard to artists who perform there.

It charged that "most of the critics take the ground that the Lyric is impressed, by the nature of its business, with some kind of a duty, legal, moral or ethical, to drop its rule against the rental of the Theatre for productions by colored artists."

The board of managers claimed there is "no such obligation on the part of the Lyric.

"It is a private business corporation under the laws of Maryland, and not subject to any compulsion or restraint under the provisions of the Federal Constitution relating to racial equality."

Governor's Commission

In addition to the Baltimore Fellowship, an interracial group, the Governor's Commission on Interracial Problems has been working for nearly ten months to persuade the theatre to change its racial policy.

The Baltimore Fellowship wanted to present Miss Anderson in order to raise funds for its organization. Miss Anderson has long been a member of the Fellowship which had its origin in her hometown of Philadelphia.

Dr. John L. Tilley, chairman of the board of managers of Fellowship House and Mrs. Mae Gellman, executive director, expressed gratitude Thursday night that they will be able to sponsor Miss Anderson in Baltimore.

Dr. Otto F. Kraushaar, president of Goucher College and head of the Governor's Interracial Commission's Committee on the Lyric Theatre policy, could not be reached for comment by press time.

ADDRESSES TEACHERS

Dr. Richard I. McKinney, head of the department of philosophy at Morgan State college, was a principal speaker at the Southwestern Ohio Teachers Association, Oct. 30 in Cincinnati.

The One and Only Full Quart
King Size Decanter
MELROSE RARE
Precious whiskey...full 90 proof ...in a crystal-clear King-Size Decanter. Present it proudly as a Gift...with your name signed in gold...
The whiskey you'll "personally recommend".
No extra charge for Decanters in attractive gift cartons. Place your King-Size order now.
MELROSE on a label means "the very best"
Also available: Regular fifths
BLENDED WHISKEY, 40% GRAIN NEUTRAL SPIRITS, 40% STRAIGHT WHISKIES 7 YEARS OLD. MELROSE DISTILLERS, INC., N. Y.

Esso Standard Oil Company is proud to offer
"NEW TOTAL POWER"
ESSO EXTRA
THE BEST GASOLINE YOU CAN BUY!
Bringing you:
1. MORE SHEER ANTI-KNOCK POWER than any other gasoline you can buy!
2. TOTAL POWER to get the utmost working horsepower from any engine under today's all-round driving conditions
TOTAL WORKING HORSEPOWER for the highest-compression cars! For many late model high-compression cars "Total Power" Esso Extra makes it possible for the first time to enjoy full performance without a trace of knock or ping.
TOTAL WORKING HORSEPOWER for many new cars where total performance is now kept "under wraps" by retarding the spark to avoid knocking. These cars may be set to fully efficient timing, giving owners more horsepower, better gas mileage, too!
TOTAL WORKING HORSEPOWER wherever "cold engine stalling" is a critical problem on cool, moist days. Contains a special additive that protects against stalling caused by carburetor icing, permits maximum possible power-flow from the time you start your engine.
TOTAL WORKING HORSEPOWER can benefit present users of "regular" gasoline who drive mostly in short trips around town. Now, by switching to new "Total Power" Esso Extra, they can get better mileage this winter ... better all-around performance, too.
New "TOTAL POWER" ESSO EXTRA is a blend of hydrocarbon power components especially engineered to meet the total power and anti-knock requirements of even the highest-compression new engines. For millions of older cars it means better working horsepower and better total engine performance. It is not only the finest gasoline in Esso history ... but the very best gasoline you can buy!
TOTAL POWER means just what it says. It means, to begin with, a great advance in sheer high-compression POWER under the toughest driving conditions. It means POWER to start fast in any weather ... POWER for fast warm-up ... POWER to kill off knocks and pings ... POWER to resist cool weather stalling ... POWER to take steep hills in stride ... POWER to pick up swiftly from a standstill. It means that in the total of the jobs your engine is called on to do, you can expect the maximum that can be obtained from any gasoline that you can buy. The inevitable result is the kind of smooth performance and long mileage you've always wanted.
For the very newest in "Happy Motoring" try new "TOTAL POWER" ESSO EXTRA in your car today. You will find no other gasoline gives you more in extra performance under today's all-round driving conditions.
ESSO STANDARD OIL COMPANY
Esso
The Sign of "Happy Motoring"

MUSICAL DICTIONARY

DURHAM, N.C. — Dr. Paul Gelrud, chairman of the department of music, and Dr. Robert W. John, professor in the department of music at North Carolina college, are collaborating on a dictionary of musical terms.

Announce New Way To Shrink Painful Piles
Find Healing Substance That Does Both—Relieves Pain—Shrinks Hemorrhoids
New York, N. Y. (Special)—For the first time science has found a new healing substance with the astonishing ability to shrink hemorrhoids and to stop bleeding—without surgery.
In one hemorrhoid case after another, "very striking improvement" was reported and verified by doctors' observations.
Pain was relieved promptly. And, while gently relieving pain, actual reduction or retraction (shrinking) took place.
And most amazing of all—this improvement was maintained in cases where doctors' observations were continued over a period of many months!
In fact, results were so thorough that sufferers were able to make such astonishing statements as "Piles have ceased to be a problem!" And among these sufferers were a very wide variety of hemorrhoid conditions, some of 10 to 20 years' standing.
All this, without the use of narcotics, anesthetics or astringents of any kind. The secret is a new healing substance (Bio-Dyne®)—the discovery of a world-famous research institution. Already, Bio-Dyne is in wide use for healing injured tissue on all parts of the body.
Now this new healing substance is offered in ointment form for hemorrhoids under the name *Preparation H.*® The price is only 98¢ a tube including an applicator. The name to ask for is Preparation H—at all drug stores. And remember—if not entirely satisfied—your money will be refunded promptly. *Trade Mark

MID-CITY FLOOR SERVICE
2408 PENNSYLVANIA AVE.
PHONE LA. 3-4798
Mr. Stevenson
Don't Wait For Christmas Holidays To Sand And Finish Your Floors
Install Armstrong's Inlaid Linoleum And Tile
PROMPT SERVICE
FREE ESTIMATES — CASH OR F. H. A. CREDIT

DEARING & TOADVINE
LAWYERS
Announce That
ROBSOL G. PINKETT
Is Now Associated In Their Office At
716 N. GAY ST.
For The General Practice Of Law
Phone PEabody 2-6651
TUCKER R. DEARING WILLIAM M. TOADVINE

Beauty ...and weather-resistance, too!
After Before
Rich FormStone colors are solid, all the way thru to sub-base — not just skin-deep. Insulating qualities keep your home cooler in summer, warmer in winter. You need never paint or repair FormStone. Nationally accepted. Call GI. 5-5280 for free estimate on your home without obligation.
No Deposit! 36 months to pay!
Let us schedule your order NOW! FormStone can be applied anytime, anywhere, so order now—and be sure! Call GI. 5-5280.
THE FORMSTONE CO., 200 S. Franklintown Rd.
The Original HAND SCULPTURED FORMSTONE

NORTHWESTERN
1701-03 PENNSYLVANIA AVE COR WILSON
SIMPSON'S
1637 PENNSYLVANIA AVE
WE CASH CHECKS
Out Of Pawn Specials
TOPCOATS
Single Breasted
Lounge - Trench
Zip Lining
Coverts
Double Breasted
Polos
$8.95 Up
MEN'S SUITS
All Wool
Gabardine - Tweeds
Flannels
Worsteds
Serges
Single or Double Breasted
$9.95 Up
ALTERATIONS FREE
Attention TALL Men
Visit Northwestern's Tall Town For Those LONG & EXTRA LONG Suits and Topcoats without extra cost. Receive a FREE Gift if you're 6 ft. or over.

Colored America seen ready for integration

Colored people are ready for integration now, a symposium of three experts agreed at Morgan State college Tuesday night.

This stand was taken by Dr. Benjamin A. Quarles, head of the department of history at Morgan, Attorney Robert Watts, and NAACP legal adviser; and Dr. Furman L. Templeton, Urban League executive director.

The trio discussed the controversial question at the first monthly "Town Meeting of the Campus" sponsored by the college's Philosophy club.

Can Adapt Easily

Dr. Quarles, noted historian, advanced the idea that an "inmate resiliency" which seems to be characteristic of the race will make it possible for the colored to adapt easily to integration.

He said that the move to urban communities, as indicated in the 1950 census, further indicates that the colored American is ready to make a change.

"If we're ever going to be ready for integration, now is the time, and I think the colored man realize that" he said, discussing specifically integration in education.

Handicaps Mentioned

While all three participants agreed that the colored people are ready for integration, each pointed out that, because of inferior environments, there are handicaps.

"Financially," Dr. Quarles pointed out, the colored man is "not quite ready for integration," while Dr. Templeton emphasized that also he does not have enough skills.

"We've swung too heavily in the direction of the professions. We need blue collar workers as well as white collar workers," the Urban League official declared.

Mr. Watts, emphasizing the race's legal an political gains, urged exercise of the franchise as a means of insuring wider job opportunities.

James H. Wooten, president of the Philosophy Club, presided. Dr. Richard I. McKinney and I. W. E. Taylor are faculty advisers.

ELECTED DELEGATE

SAVANNAH, Ga. — Wilton C. Scott, director of public relations at Savannah State college, was recently elected delegate at large for Georgia at the meeting of the Adult Education Association in New York City.

TRIED 7 MAKES OF TV
"We are 125 miles from the nearest television station. The mountains are very high on each side. To get reception as I do, a receiver must have something in it, and, believe me, Crosley sure has it.
"I've tried seven competitive makes, and Crosley outperformed them in every way—tone, clearness, freedom from static, stability. I say Crosley can't be beat." *Mr. Ray Snodgrass, Rt. #1, Mt. Clair, W. Va.*
See the new Crosley. They have the exclusive Picture-Sentry that wipes out interference.
Giant 24-inch Console in rich comb grain white oak or mahogany finish. Model P-24 CDUX
Yours for only $4.01 a week
CROSLEY
Picture Sentry Guards against Interference
You can see it BETTER on a CROSLEY
©1953, Avco Mfg. Corp.
FOR BIGGEST TRADE-IN ALLOWANCE SEE US:
MU. 5-7777 BLUMS Stevensville 2121
300 BLOCK N. GAY ST. & KENT ISLAND

Ask newsmen's group to outlaw hate hostelries

The Institute of Newspaper Controllers, with headquarters in NYC, has been asked to question the policies of hotels in convention cities before making arrangements for future conventions.

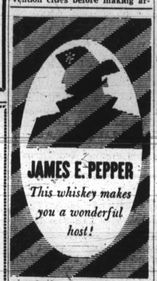

JAMES E. PEPPER
This whiskey makes you a wonderful host!
JAMES E. PEPPER & CO., LEXINGTON, KY.

Get Fast Relief! Get rid of pain — get relief fast — with the pain reliever by rubbing on PUSH
PUSH

The request was made Oct. 2 by Howard H. Murphy, business manager of the AFRO-AMERICAN Newspapers, in a letter to W. E. Jacoby, executive secretary of the organization, after the Brown hotel in St. Louis had returned to Mr. Murphy, a member of the group, his registration fee.

Owned By Millionaire

The hotel, owned by C. Graham Brown, multi-millionaire, refused food service to Mr. Murphy in a note enclosed with the returned fee. The exchange of correspondence took place prior to the convention.

Whether the matter was considered by the board of directors of the INCFO is not known, but indications are that the letter was placed in the board's hands. Copies were sent both by Mr. Murphy and G. S. Phillips of Washington, a board member.

In his letter to Mr. Jacoby, Mr. Murphy said:

Registration Fee Returned

"My registration fee was returned by Mr. Hays because of the policy of the Brown hotel towards colored people. I realize our association can not establish hotel policy, but I do think our association can question the policy of the hotel before making arrangements for future conventions.

"Many national organizations will not allow their colored members to be embarrassed.

"I am a charter member of the INCFO and I am particularly anxious to attend this convention because I am particularly interested in the "Cost" feature of the program. I may attend just to hear this lecture, but it will be under great strain."

Urges Board Action

In his letter to Mr. Phillips, he said:

"As a charter member of the INCFO, I am asking that you bring this matter to the attention of the board at its next meeting. Knowing you as I do, I feel that you will do all in your power to prevent such an incident from happening again.

"I pay membership as do the rest of the members and, therefore, feel that I should receive all of the benefits as well as the courtesy of the organization.

"I have hesitated for some time to bring this matter out in the open, but I am now forced to have it settled one way or the other. Your co-operation in this matter will be greatly appreciated."

RECEIVE SERVICE PINS

These four AFRO employees received pins last week for five and ten years service to the company. In center, Mrs. Berine Gale, in charge subscription department, 5 years; surrounding her, left to right, Harry L. Gilbert Jr., 5 years; Owen Lee, 10 years, and Robert Rea, 10 years, all Baltimore District Circulation managers.

Morris Hill, new housing project

A new housing development of bungalows, called the Morris Hill Homes, is being established in the area three miles out on the Ritchie highway, traveling south toward Glen Burnie.

With the first house scheduled to be set up next week, the development will include about 100 prefabricated precision - built homes containing two bedrooms, living room and dinette-kitchen.

Completely modern, the houses are equipped with electric ranges, Winkler oil burner heating units with 30-gallon automatic hot water heaters, asphalt tile floors, and built - in cabinet sinks.

Plenty Of Play Space

Surrounded by shade trees, they provide garden space and plenty of play area for children. The community is convenient to continuous bus service.

The development is being established by a corporation headed by Robert J. Johnson. Interested families can take possession of a the new homes within 15 days after signing the contract.

Sales may be arranged through J. Coy Davis at 917 N. Caroline st. He can be reached at Orleans 5-0784 from 9 a.m. to 9 p.m. daily; and after 9 p.m., at Madison 3-0707.

Tours Arranged

A staff of salesmen, with cars is available to take interested families on a tour of the project at any time.

In the meantime, directional signs are being erected on the highway at the entrance of streets which will lead to the project about one-quarter mile off the Ritchie Highway.

Landlord asks Appeals court for $3,055 mortgage award

A landlord has asked the Maryland Court of Appeals to order a couple who bought a house from him under a land installment contract, and then moved from the house to pay him the $3,055 balance.

Louis Schapiro declares that amount is due under his mortgage claim filed against Mr. and Mrs. Renus Jefferson, who purchased the house, at 1018 S. Sharp st., from him.

Terms of sale included a $6,500 selling price for the house and $28 weekly payments, after a down payment. In August, 1952, 15 months after they made the agreement, the Jeffersons moved from the house.

Starts Court Action

At that time, Schapiro, quoting a 1951 State law, went into court in an effort to force the couple to pay him the balance.

Judge Joseph R. Byrnes, in Circuit, however, ruled that the contract ended when the Jeffersons vacated the house. Money previously paid, including the $28 weekly rent deposit, were liquidated damages, Judge Byrnes ruled.

The Court of Appeals has been asked to upset this ruling.

TOWNE GUARANTEES LENSES AGAINST BREAKAGE FOR ANY REASON WITHIN ONE YEAR!
With each pair of glasses from Towne, you receive a written policy to replace your lenses at no cost except small service charge.
GLASSES IN THE NEW FASHION TRENDS COMPLETE WITH FRAME AND LENSES, INCLUDING EXAMINATION BY REGISTERED OPTOMETRIST as low as ... $10.50
OPTICIANS FOR 20 YEARS
TOWNE OPTICAL 106 N. LIBERTY ST.
OPPOSITE GAS & ELECTRIC CO. HRS., 9-5:30; THURS., 9-9

Stieff ...FOR CHRISTMAS
Choose the Unusual, the Beautiful
LE COULTRE
A. LE COULTRE ATMOS Perpetual Motion Clock. Never needs winding, no electricity. Self-powered by temperature variations. $175
B. LE COULTRE TRAVELETTE Cigarette-case size, luminous dial, 8-day alarm movement. $25.75
C. LE COULTRE WRIST ALARM awakens you in the morning, reminds you of appointments. Trim gold-filled case. $71.50
All Prices Include Federal Tax
No Down Payment
No Carrying Charge, Convenient Divided Payments
Three Easy-to-Reach STIEFF STORES
329 W. HOWARD ST. Daily 9:30 to 5:30 Mon. and Thur 9:30 to 9:00
516 E. BELVIDERE AVE. Tues. to Sat. 10 to 9:00
WYMAN PARK DRIVE Mon. to Sat. 9:30 to 5:30 Take Bus # 25

Bourbon de Luxe
"LIVES UP TO ITS NAME"
Peter Arno
If you're looking for the finest Kentucky whiskey on the shelf, C. J.—don't just ask for Bourbon de Luxe!
$1.39 1/2 PINT $4.32 4/5 QT.
KENTUCKY BLENDED BOURBON WHISKEY
86 PROOF • 51% KENTUCKY STRAIGHT BOURBON WHISKEY • 49% GRAIN NEUTRAL SPIRITS • THE BOURBON DE LUXE COMPANY, LOUISVILLE, KENTUCKY