Union Memorial Methodist Church

HARLEM & WARWICK AVENUES
REV. N. B. CARRINGTON, Minister

SUNDAY, NOVEMBER 22, 1953

9:30 A.M.—CHURCH SCHOOL.
11:00 A.M.—SERMON BY PASTOR. Subject:
"Spectators or Players in the Game of Life."
7:00 P.M.—EVENING WORSHIP: The Pastor continues the Series from the Book of Job.
(2)—"Your Words: Disheartening or Uplifting."

Union Thanksgiving Day Services 11:00 A.M.

Participating Churches: Trinity AME, Union Memorial Methodist, Sharp St. Methodist, Orchard St. Methodist.

Sermon by the Rev. Joshua Williams.

Music by the Choir of Sharp Street Church
1:00 P.M.—Dinner served by the Stewards — $1.00

FULTON BAPTIST CHURCH

North Avenue and Retreat Street
"The Church with the Friendly Welcome"

Annual Women's Day

NOVEMBER 22, 1953

9:30 A.M.—Sunday School. Miss P. E. Holloway, Supt.
11:00 A.M.—Sermon, Rev. Glenora Conway, Phila., Pa.
3:30 P.M.—Special Program. Speaker, Miss Estell Thomas, Executive Secretary of Y.W.C.A.
6:00 P.M.—B.T.U.—Mr. Wm. Keck, Director.
8:00 P.M.—Report of Captains.
Vesper Hour. Inner Circle Guild. Miss Mary Murphy, Pres.

OFFICERS:
MRS MAY C. BARNES—Chairman
MRS. ELIZ. DEAN—1st. V. Chairman.
MRS. OSSIE KECK—2nd. V. Chairman
MRS. MABEL WATERS—Secretary
REV. B. F. JACKSON—M. A. B. D. Pastor.

Perkins Square Baptist Church

GEORGE AND DOSTON STREETS
SUNDAY SCHOOL DAY

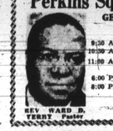

REV. WARD D. TERRY Pastor

9:30 A.M.—Sunday School.
10:00 A.M.—Open Heart Service
11:00 A.M.—Sermon by the Pastor, subject: "False Ambition." Music by the Sunday School choir.
6:00 P.M.—Baptist Training Union.
8:00 P.M.—Evening Worship.
Monday, Nov. 23 through Sun., Nov. 28
"MISSIONARY WEEK"
WE WELCOME YOU

FAITH BAPTIST CHURCH

"THE PRAYING CHURCH"
BOND STREET AND ASHLAND AVENUE
ANNUAL DAY SENIOR CHOIR NO. 2

9:00 A.M.—SUNDAY SCHOOL.
11:00 A.M.—MORNING WORSHIP—PREACHING.
3:00 P.M.—SPECIAL PROGRAM BY SENIOR CHOIR NO.2 of UNION BAPT. CHURCH of Sparrows Point, Md. Presented by Senior Choir No. 2 of Faith.
6:00 P.M.—BAPTIST TRAINING UNION
8:00 P.M.—SPECIAL PROGRAM BY SENIOR CHOIR NO. 2 and PANTOMIME entitled "O GOD OUR HELP IN AGES PAST."
Thursday 11 A.M.—JOINT THANKSGIVING SERVICE with Memorial, Faith, and Centennial—at Centennial.

We Welcome You.
CEPHAS ARRINGTON, Church Clerk
REV. SIMON WILLIAMSON, D.D., Pastor

THANKSGIVING GREETINGS IN JESUS' NAME

From
Elder Sister C. WALLS
1610 Warwick Ave.
Baltimore 16, Md.

Distribution of Bibles and Blessed Items

She and her group are Planning their first

THANKSGIVING SUPPER
THURSDAY, NOVEMBER 26, 1953
5:00 P. M. to 9:30 P. M.
For the Benefit and Honor of the RELIGIOUS EDUCATORS ASSN.

St. John's Alpha and Omega Pentecostal Church

1705 N. SMALLWOOD ST.
We invite you to visit our Female Adult Class which starts at 9 A.M.
EVERY SUNDAY
JOHN C. MABES, Gen. Supt.
EVANG. E. M. GANT, Female Adult Instructor
REV. M. M. PHILIPS, Pastor

THE JERUSALEM BAPTIST CHURCH

254 W. BIDDLE STREET
REV. B. D. DOUGLAS, Pastor

10:00 P.M. Church School
11:00 A.M. Sermon By The Pastor
3:30 P.M. Communion Service and Preaching
ALL ARE WELCOME

Prayer Does It!

Send us your wish written on a piece of paper and your contribution of $1.50. We will make your wish for you for 7 days for your health, wealth and happiness.

TRUTH SEEKERS CIRCLE
Southern Curio Prayer Dept.
702 W. Grace St., Richmond, Va.

Testimonial set for minister, 75

REV. MR. BAILEY

The Rev. A. L. Bailey, evangelist, will be honored at a testimonial at Zion Baptist church, Bond and Eager sts., Friday, Nov. 27.

The Rev. Mr. Bailey, who is 75 years old, says he expects to be 100. He's as active today as a teen-ager.

"I walked 15 miles through the woods Tuesday and came back with five rabbits and two partridges," the elderly minister told the AFRO. "I will be hunting for deer after the first of December.

Doesn't Like Fishing

"I dislike fishing and duck hunting because you have to wait for fish and ducks but you go after rabbits, partridges and deer.

"After exercises like this I have an appetite that calls for four meals a day. Fact is I wake up at 3 o'clock in the morning and look around for food.

"Age is kind to me except I find that I do not hear as well as I used to and have a little difficulty remembering names," the Rev. Mr. Bailey explained.

Find stolen car on AFRO lot

A stolen car belonging to Gilbert Hooper, 800 block W. Franklin st., was discovered Thursday by an AFRO watchman, parked on a Jasper st. parking area, maintained for AFRO employees.

Mr. Hooper reported to Patrolman William Staylor that he last saw the auto on Nov. 18, when he parked it in the 500 block N. Fremont ave.

Churches to conduct Thanksgiving service

Thanksgiving services will be held in all Christian Science churches in Metropolitan Baltimore on Thanksgiving Day at 11 a.m.

In 1901 Miss Ellen E. Cross, C.S.D. and Herman S. Hering, a former associate professor of physics at Johns Hopkins University, conducted in Baltimore the first Thanksgiving Day service ever to be held in a Christian Science church.

The service, initiated in Baltimore, was officially adopted by the denomination the next year.

The subject of the Lesson-Sermon for our national holiday is "Thanksgiving," and the latter portion of the service will be devoted to voluntary expressions of gratitude by members of the congregation for God's goodness, shown in spiritual growth, healings and blessings.

Ex-AFRO worker dies at Hopkins

Funeral services for Alfred W. Manning, 31, were held Wednesday at his home, 2808 Baker st., with the Rev. J. H. Johnson of John Wesley Methodist church as officiating minister. Burial was in Mt. Auburn cemetery.

Mr. Manning, a former AFRO messenger, died Saturday morning at Johns Hopkins hospital. Survivors include his wife, Mrs. Grace Manning; two stepsons, Conrad and Frederick Turner; a brother, John W. Manning Sr.; three sisters, Mesdames Gale S. Parks and Prue Wilkinson of Washington and Phyllis DuBose of Detroit.

The son of Mr. and Mrs. John W. Manning Sr., Mr. Manning was born in Knoxville, Tenn., Jan. 26, 1902. He graduated from Austin high school in Knoxville in 1921, and in 1922 moved to New Haven, Conn.

He later moved to Baltimore where he married Miss Grace Turner. He became a member of John Wesley Methodist church and Choir No. 25, led by Mrs. Ida Langford.

Mt. Zion Methodist Church

Riggs Ave. and Gilmor St.
9:30 A.M.—Church School.
11:00 A.M.—Sermon by the Pastor.
6:30 P.M.—Youth Fellowship.
8:00 P.M.—Anniversary Service by the Henry Sorrell Savings Club.
REV. J. J. BARNES, Pastor

CHRISTIAN COMMUNITY CHURCH OF GOD

SARATOGA NR. CARLTON ST.
SUNDAY MORNING
GREATEST BROADCAST
OVER STATION W.S.I.D.

Elder C. Green and his Radio Choirs and congregation ended their annual homecoming drive on Sunday Oct. 25th with the sum of $3,800. Elder Green and his choir broadcast each Sunday morning over station W.S.I.D. from 10:30 to 11:00 A.M. On Sunday, Nov. 15, at 3:30 p.m., Elder Green, his Choir, Quartet and other choral groups will render services at the Concord Baptist Church, located at Franklin and Poppleton Sts., Rev. Rayner pastor. The pastor and officers of the church wish to thank everyone for their contribution toward making our homecoming drive a success.

ELDER C. GREEN

PENTECOSTAL CHRISTIAN CHURCH INC.

1506 MYRTLE AVE.
Sunday Services
10:30 A.M.—Sunday School
12:00 Noon—Morning Worship
8:00 P.M.—Regular Services and Preaching
Rev. Mrs. Thompson, Pastor

"LET US THANK GOD AND TAKE COURAGE"

The 24th Annual Woman's Day

AT THE
PROVIDENCE BAPTIST CHURCH
EDMONDSON AND FREMONT AVENUES
SUNDAY, NOVEMBER 22nd, 1953

11 A.M.—Thanksgiving Message by the Pastor.
3 P.M.—Womans Day Address by Mrs. Violet M. Churn.
(Mrs. Churn, a former schoolteacher, and a graduate of New York University, is wife of the Rev. C. R. Churn, of Union Temple Baptist Church. She is an ardent civic worker, and an outstanding speaker, well known in the Philadelphia, New Jersey area. She moved to Baltimore two months ago.
8 P.M.—A Musical Program.
Reports of Captains.
MRS. ELIZABETH C. NEWTON, Chairman
MRS. MARY B. ASHCRAFT Co-Chairman
REV. MARCUS G. WOOD Minister

MEMORIAL BAPTIST CHURCH

CAROLINE AND PRESTON STREETS
9:00 A.M.—CHURCH SCHOOL
11:00 A.M.—SERMON BY REV. JAMES L. GARFIELD, EVANGELIST.
3:30 P.M.—REV. GEORGE A. CRAWLEY, SR. PASTOR CHOIRS, and CONGREGATION OF ST. PAUL BAPTIST CHURCH WORSHIP HERE.
6:00 P.M.—BAPTIST TRAINING UNION.
8:00 P.M.—SERVICE UNDER DIRECTION OF THE LADIES' AID SOCIETY and the GOSPEL CHORUS
WE WELCOME YOU
REV. C. EDWARD BROWNE, Pastor

Simmon's Memorial Baptist Church Inc.

PENNSYLVANIA AVE. & CUMBERLAND ST.
Come With Us And We Will Do Thee Good

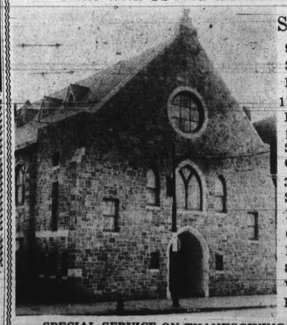

Sun., Nov. 22, 1953
9:30 A.M. — Sunday School—Deacon Stephen Biddle, Supt.
11:00 A.M.—Service—Rev. Bennett Brooks will preach. Music by the Senior Choir and Gospel Chorus.
3:30 P.M. — Testimonial Service led by Deacon Board.
6:00 P.M.—B.T.U. Mrs. Estella Rush, Pres.
8:00 P.M. — Evening Worship. Rev. Isaiah Rodgers will preach.

SPECIAL SERVICE ON THANKSGIVING DAY—11:00 A.M.
REVEREND JOSEPH BROWN will deliver the message. Music by the Senior Choir and Gospel Chorus.
DEACON WILLIE FLOYD BOOKER, Chairman

TRINITY BAPTIST CHURCH

DRUID HILL AVE., AND McMECHEN ST.
9:30 A.M.—SUNDAY SCHOOL.
11:00 A.M.—SERMON BY THE PASTOR and Music BY THE SENIOR CHOIR and GOSPEL CHORUS.
—5:00 P.M. — MUSICAL EXTRAVAGANZA Featuring 8 CHORAL GROUPS, Mrs. Artelia A. Douglass, Director, sponsored by the Interior Decorating Committee.
6:00 P.M.—BAPTIST TRAINING UNION.
8:00 P.M.—PREACHING BY THE PASTOR and Music BY THE GOSPEL CHORUS.
WE WELCOME ALL. REV. V. V. K. STOKES, Minister

CONCORD BAPTIST CHURCH

FRANKLIN AND POPPLETON STS.

9:45 A.M.—Sunday School, REV MONTAGUE BRAKET, Supt.
11:00 A.M.—Sermon by the Pastor. Music by Senior Choir No. 2, Young People's Choir and the All Girls' Choir.
3:00 P.M.—Pastor, Choir and Congregation of the Christian Community Church of God.
6:00 P.M.—B. T. U., Mr. Bruce Spence, Director.
8:00 P.M.—Anniversary of Young People's Choir. All members and friends are urged to be present.
REV. J. M. BAYNOR, Pastor.
WE WELCOME YOU.

Christ Temple Church

1038 N. EUTAW STREET
Corner Hoffman St.
MME. BIVENS, Pastor

Mme. is the Great Prophet and Divine Healer. Says Meet Her Sunday 11 A.M. - 3 P.M. - 8 P.M.

MME. BIVENS

MADAM BIVENS IS GOING TO GIVE MONEY TO HER FOLLOWERS AND FRIENDS SUNDAY NITE.

DON'T MISS THIS TREAT
A SPECIAL SERVICE WILL BE HELD AT 3 P.M.
SEE HER NOW! CALL VE. 7-2067
Madam Matthews will have the morning worship.
ALL ARE WELCOME

ORCHARD ST. METHODIST CHURCH

ORCHARD ST. NEAR DRUID HILL AVE.
11:00 A.M.—SERMON BY THE PASTOR.
1:30 P.M.—CHURCH SCHOOL.
3:00 P.M.—SPIRITUAL JUBILEE SINGERS of Wash., D.C.
8:00 P.M.—22nd ANNIVERSARY SERMON of the V.V.I. Choir.
REV. D. M. PLEASANTS, Pastor
ALL ARE WELCOME

FIRST BAPTIST CHURCH

Caroline and McKlderry Sts. Baltimore 5, Md.
SUNDAY, NOV. 22, 1953
9:30 A.M.—Sunday School—Wardelle T. Richardson Supt. Home Coming Services.
11:00 A.M.—Morning Worship—Sermon by the Pastor.
6:00 P.M.—Baptist Training Union—Mrs. Janie B. McCrorey, director.
7:30 P.M.—Fourth Anniversary of Young Matrons.
A Cordial Welcome to All Rev. V. C. Williams

METROPOLITAN METHODIST CHURCH

CARROLLTON and LANVALE
SUNDAY, NOV. 22, 1953
10:45 A.M.—Class of Instructions—Henry U. Ayres, Leader
11:00 A.M.—Sermon by the Pastor. Subject: "Gratitude."
Music by Senior and Girls choirs.
1:30 P.M.—Church School—Mrs. Bessie Harmon, Supt.
7:45 P.M.—Preaching Services.
REV. KELLY L. JACKSON, Pastor

GOING TO NEW MARKET METHODIST CHURCH

Frederick County, Md.
GOLDEN CROSS MASS MEETING AND CONTEST
SUNDAY AFTERNOON, NOVEMBER 22
Bus will leave N. M. Carroll Home, 822 N. Carrollton Ave. 2 P.M.
FARE.....$1.25
Come And Enjoy An Evening Of Fellowship
Speakers — Music — Refreshments
MRS. EDNA RAWLINGS, Chr.

Rev. Amanda Williams
Presents A
PRE-THANKSGIVING PROGRAM

Featuring
BRO. JOE MAY
And His Singers
Thunderbolt of the Middle West

At Pennsylvania Avenue
A. M. E. Zion Church
Pennsylvania Ave. near Delphin St.
Monday, November 23rd, 1953
8:30 P.M.
ADDED ATTRACTION
REV. HAROLD IVORY WILLIAMS
ECHO GOSPEL SINGERS
THE GOSPEL REVIVALIST
Admission — $1.00 At the Door — $1.25
REV. G. M. EDWARDS, Minister

GRACE PRESBYTERIAN CHURCH

DOLPHIN And ETTING STREETS
9:30 A.M.—CHURCH SCHOOL. Mrs. Marie Edwards, Supt.
11:00 A.M.—SERMON BY THE PASTOR. Subject: "ONE CAME BACK."
12:30 P.M.—MEETING OF THE EVERY MEMBER CANVAS COMMITTEE.
Child Care Service is being offered by the Patron's Club every Sunday during the 11 o'clock worship service.
Music by the choir, Mr. R. Hayes Stroter, Director
You Are Cordially Invited To Attend These Services
REV. ROBERT T. NEWBOLD JR., Pastor

ST. JAMES METHODIST CHURCH

Monroe and Lexington Sts.
9:30 A.M.—CHURCH SCHOOL.
11:00 A.M.—SERMON BY THE PASTOR.
8:00 P.M.—EVENING WORSHIP.
WE WELCOME YOU
REV. ALBERT H. HAMMOND, SR. Pastor

Sharp Street Memorial Methodist Church

DOLPHIN and ETTING STS.
9:30 A.M.—CHURCH SCHOOL.
11:00 A.M.—SERMON BY THE PASTOR; Subject: "THE PERILS OF POWER IN OUR TIME."
Broadcast over Station WFBR.
6:00 P.M.—METHODIST YOUTH FELLOWSHIP.
8:00 P.M.—EVENING WORSHIP.
WE WELCOME YOU
REV. JOSHUA O. WILLIAMS, Minister

KNOX PRESBYTERIAN CHURCH

BROADWAY, GAY and BIDDLE STREETS
9:30 A.M.—CHURCH SCHOOL.
11:00 A.M.—MORNING WORSHIP—"THE SIN OF BEING HALF PERFECT."
8:00 P.M.—THANKSGIVING SERVICE, CONDUCTED BY THE WESTMINSTER FELLOWSHIP SOCIETY
11:00 A.M.—THURSDAY — UNION THANKSGIVING SERVICE WITH GRACE AND ZION BAPT. CHURCHES AT GRACE — EDEN AND CHASE ST. PASTOR GRAHAM SPEAKING.
A Hearty Welcome Awaits You Here, Come!
REV. H. OCTAVIUS GRAHAM, PASTOR

SOMETHING OUTSTANDING

ALL DAY SUNDAY AT THE
Christian Community CHURCH OF GOD
SUNDAY, NOVEMBER 22
BEGINNING WITH BROADCAST AT 10:30 TO 11:00 OVER STATION WSID

11:00 A.M. Radio choir with sermon by the pastor. Also at 4 p.m. spiritual feast. Come and dine with the Greens Gospel choir, Gospel Trumpet quartet and other choral groups.

8:00 P.M. Senior choir and sermon by Elder Roberts.

ELDER C. GREEN, Pastor

PEACE REFRENDUM

NEW YORK — A nation-wide referendum for peace through negotiations was launched by the American Peace Crusade at its national committee meeting here Sunday, Nov. 15, at Cornish Arms Hotel.

In Our Churches

The congregation of Union Baptist church, Sparrows Point, was highly elated Sunday to dedicate their new church hall, a recent additional to the church providing it with dining hall, kitchen space and room for recreational purposes.

The Rev. Carlton Cook is pastor of the church.

The Rev. James L. Moore, pastor of Sharon Baptist church, Baltimore, his Gospel Chorus and the Elliott Choir along with members of his congregation were in charge of the dedicatory services.

Many representatives from other churches were present including Dr. M. C. Allen, president of Virginia Seminary and College who gave remarks; the Rev. I. C. Reddie, and the Rev. Dockery S. Thompson.

300 Served Dinner

A turkey dinner was served by the usher board to more than 300 persons in the New hall.

Rev. Moore's dedicatory sermon was entitled "Building Security."

Edward N. Wilson, registrar Morgan State College, will be guest speaker at the Conference Golden Cross Enrollment Day Mass Meeting at New Market Methodist Church Sunday, Nov. 22.

Others on the program include Mrs. Daisy Gwynn of Fullerton, Md.; Mrs. Matthias Williams, Baltimore; Senior choir of Mt. Gregory Methodist church, and Senior choir of New Market Church. G. D. Rawlings is program chairman.

Lojaine On National Pike

The church is located on the Frederick National Pike at New Market. Rev. Alfonso Thompson is pastor.

Mrs. Mary E. Hawkins, will conduct a period of the program with the assistance of Mrs. Aileen Moore, Atholton; Mrs. Frances Dotson, Mt. Airy and Randolph Robinson of Winchester, Va.

Mrs. Mattie D. Carter is president of the Golden Cross Society; Mrs. Thelma White, secretary; Mrs. Zella Washington, assistant secretary; the Rev. I. R. Berry, treasurer. Mrs. Edna Rawlings is director.

St. Katherine's Festival

St. Katherine's Chapel (Episcopal), Pressman and Division sts., will celebrate its Patronal Feast on Nov. 22. Low Mass will be said at 7:30 a.m.

A solemn procession and solemn high mass with sermon will be sung at 11 a.m. The Rev. Guy E. Kagey, Vicar of the chapel will be celebrant at the mass.

The Rev. Elliott Coleman, professor of English writing at Johns Hopkins University will be deacon and guest preacher, and Melvin Bassett will act as sub-deacon.

On Nov. 23, St. Katherine's congregation will hold their Harvest Home Turkey Dinner in the Undercroft of the Chapel, from 6 to 9 p.m. The public is invited to attend the service on Sunday and the Harvest Home Dinner on Monday.

St. Monica

On Nov. 11, an impressive ceremony took place at St. Monica's Parish. Seventeen girls of the parish were received as "Children of Mary."

The ceremony was conducted by the Rev. Richard Swift. Preceeding the ceremony the children heard a talk about Mary, the Mother of God.

The Rev. W. I. Snowden, Frederick, Md., evangelist, will preach again Sunday night at Love Temple, Madison ave. and Lanvale st. at 8 p.m.

Women's Day

Providence Baptist church will celebrate its 24th Annual Women's Day, Sunday, November 22nd with services held throughout the day. At the 11 a.m. service, the pastor, the Rev. Marcus G. Wood, will give the Thanksgiving Message.

At 3 p.m. the guest speaker will be Mrs. Violet M. Churn, wife of the Rev. C. R. Churn, pastor of the Union Temple Baptist church.

At the 8 p.m. service, there will be a musical program, and the reports of the Women's Day captains will be given.

Mrs. Elizabeth Newton, chairman, Mrs. Mary B. Ashcraft, co-chairman, Mrs. Laura Phillips, secretary and Mrs. Carrie Gordon, treasurer.

Candlelight Service

The annual candlelight service sponsored by the Missionary Society of Bethel AME church will be held Sunday, Nov. 22 at 8 p.m.

Mrs. Edith Bryant is president. Mrs. Mae Pack, chairman and the Rev. Harrison J. Bryant, pastor.

The Wesleyan Service Guild of Christ Methodist church will present the male chorus of Perkins Square Baptist church in a recital, Sunday, Nov. 22, at 5 p.m.

Mrs. G. Rollins is president, the Rev. Frank Williams, pastor.

Thanksgiving Service

Union Thanksgiving services will be held, Thursday, Nov. 26 at 11 a.m. at Madison ave. Presbyterian church with special music provided by the combined choirs of Grace Presbyterian church, Cherry Hill Community church and the New Life Presbyterian church in Turner station.

Women's Day

Women's Day was observed at Mt. Pleasant AME church, Owings Mills, Sunday, Nov 15 with the pastor the Rev. W. N. Edwards preaching the 3 p.m. sermon. The women raised over $300 it was reported.

The Community Club of Mt. Pleasant church met Thursday at the home of Mr. and Mrs. Clyde Parker, Featherbed Lane.

A turkey dinner will be held at Union Bethel AME church, Sunday Nov. 22, at 4 p.m. The Odd Fellows are sponsoring the affair.

Ministers At Conference

Among the ministers attending the western North Carolina conference of the AME church in Durham, N. C., recently were the Revs. H. R. Tomlin, J. M. Gibson, A. R. Powell and W. N. Edwards.

Bishop L. H. Hemmingway presided.

The First Mt. Calvary Baptist church celebrated its 32nd anniversary and the fifth anniversary of its pastor, the Rev. W. L. Pitts, Sunday, Nov. 15.

The pastor's class in training for church membership will begin Monday at Knox Presbyterian church.

Dr. Richard L. McKinney, head of the department of philosophy at Morgan State College, will deliver the morning address Sunday at Morgan Christian Center.

Presented In Recital

Mrs. Laura Smith and Mrs. Ethel Boone were presented in a recital at Payne Memorial AME church on Nov. 12. The program was sponsored by the men of the church.

American Legion Post No. 19, will hold religious services at Emmanuel C. C. church on Nov. 22 at 8 p.m. The Rev. Wilbur Waters will be guest speaker.

Thanksgiving services will be held at Emmanuel from 11 a.m. until 12 noon Thursday. On Sunday the Town Choir will be presented in a benefit Musical at 5 p.m.

World Vision Revival Services at Grace Memorial Baptist church, Eden and Chase sts., will end this Friday.

Church Nursery School

The capacity of the nursery school at St. James' church, Arlington and Lafayette aves., has been increased to 50 children. At present 35 are enrolled and the nursery will accept new applicants until the full enrollment is reached.

This department is open on Sunday starting at 10 a.m. and serves children from two to four.

Recently baptized at the church were:

Benjamin Murphy Phillips, Stephen Charles Sye, Ina Jackson, Robert Douglas Watkins, Avis Carol Willis, Charles Avon Willis Jr., and Michael Anthony Winder.

Barn Dance

The following events have been scheduled:

Nov. 20 — annual barn dance, PTF; Nov. 20-25 bake sale, Flower Guild 3-5 p.m.

Nov. 26, Thanksgiving Day-Holy Eucharist, 7 a.m.; Choral Eucharist, 9 a.m.; communion breakfast, Guild Hall, 9 a.m.

Dr. Donald Andrews of John Hopkins university as speaker. It has been requested that St. Gabriel's home be remembered with canned goods on Thanksgiving.

Did You Ever See A Baldheaded Sheep?

Men and Women: If you've abused and tortured your scalp and hair for years with alcoholic tonics, too many harsh shampoos, permanents, Dyes, Rinses and Bleaches and now must pay the penalty because you've dried up or washed away the natural scalp oils that keep hair growing thick, luxurious, soft, flexible, strong, shiny and handsome . . . if you comb your hair with one hand and throw it away with the other . . . if hair is dull, lifeless, drab, brittle and if the ends are cracking and splitting . . . If you are alarmed at the receding hair line, the spreading bald spots, the thinning and falling hair because your scalp is tight, flaky with dandruff and itching at times from dryness . . . if hair follicles are starved from poor circulation by reason of your neglect . . . let the lowly sheep who's never bald help you . . . try NIL-O-NAL the sheep's oil LANOLIN formula on this no risk offer.

TRY NIL-O-NAL 30 DAYS

NIL-O-NAL is the LANOLIN success formula that replaces with refined Lanolin the natural oils you've driven out of your hair and scalp. The regular 2 oz. jar is special at $1.25 plus tax this week. The 4 oz. jar is $2.00 plus tax. NIL-O-NAL is delightful to use . . . it dresses the hair naturally while it helps save it. Complete astonishment at results is promised in 30 days trial or money back. Ask for, and get, NIL-O-NAL, today. Full directions for use with massage with package.

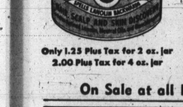

Only 1.25 Plus Tax for 2 oz. jar
2.00 Plus Tax for 4 oz. jar

On Sale at all Better Druggists

Soothes Protects Relieves
BURNS Minor Skin Irritations Chafe—Scalds— Simple Cuts—Chap Scrapes—Dry Nostrils
MORO LINE
WORLD'S LARGEST SELLING PETROLEUM JELLY AT 10¢! SAVE EVEN MORE ON 25¢ SIZE
MOROLINE

ENGRAVED *Wedding Announcements*
100 only $27.50
Reception Cards
100 ONLY $15.00
100 Personalized Wedding Napkins FREE With This Offer
THERMO-GRAVED ANNOUNCEMENTS
(Raised Letters)
100 ONLY $12.50
100 Informals FREE With This Offer
Call Us—Our Representative Will Gladly Call to See You at Any Time
BEACON PRESS
712 N. GAY ST.—DI. 2-7320 552 McMECHEN ST.—MA. 5-4707

FREE ADVICE
An opportunity given to you that you know the right man. FATHER ELIAS is the world's greatest living Spiritualist. He solves all problems. Bring the sick and disturbed minds into Spiritual happiness. Remember God enables man to do wonderful work. Jesus never fails. Satisfaction guaranteed. Prayer changes all things. Come and be convinced beyond hope. No case beyond hope. Father's Prayer this week was from 14th Psalms—4th verse.
FATHER ELIAS CAN BE SEEN AT
1228 N. EDEN ST. BALTIMORE 13, MD.
or PHONE VErnon 7-2372
Hours: 9 A.M. to 12 noon, and 3 P.M. until.

Take it easy this winter —get a NATURAL GAS

SPACE HEATER

Ideal for apartments and houses of 1 to 3 rooms

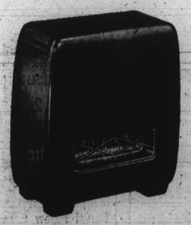

These console type heaters are very satisfactory in apartments and in houses of one to three rooms that do not have central heating. They also give excellent results in hard to heat rooms, basement club rooms or hobby rooms.

Gas Space Heaters give abundant heat and give it fast. There is no fuel to carry . . . no ashes to remove. And they're completely automatic in operation. The thermostat tends the fire for you all day or while you're asleep or away.

Install a Natural Gas Space Heater and enjoy heat that is clean, trouble-free and low in cost. You can see the latest models and get full information at any . . .

Gas Appliance Dealer

THE GAS & ELECTRIC CO. BALTIMORE

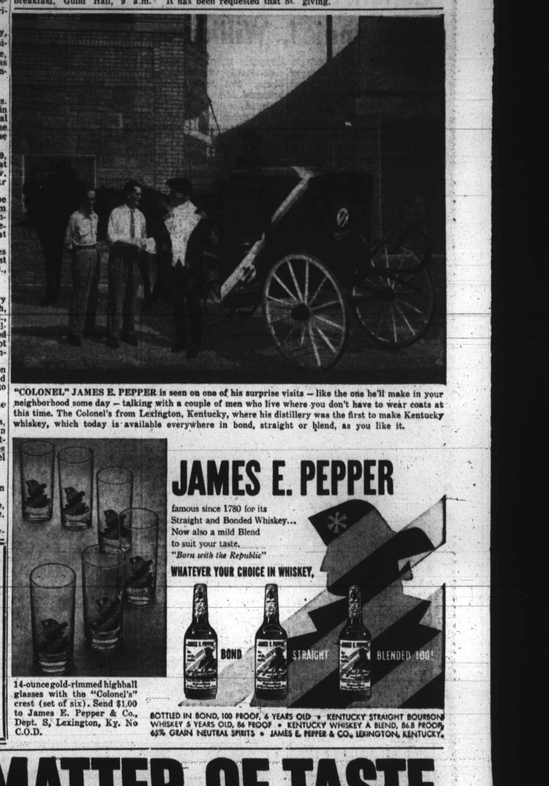

"COLONEL" JAMES E. PEPPER is seen on one of his surprise visits — like the one he'll make in your neighborhood some day — talking with a couple of men who live where you have to wear coats at this time. The Colonel's from Lexington, Kentucky, where his distillery was the first to make Kentucky whiskey, which today is available everywhere in bond, straight or blend, as you like it.

JAMES E. PEPPER
famous since 1780 for its Straight and Bonded Whiskey...
Now also a mild Blend to suit your taste.
"Born with the Republic"
WHATEVER YOUR CHOICE IN WHISKEY,

14-ounce gold-rimmed highball glasses with the "Colonel's" crest (set of six). Send $1.00 to James E. Pepper & Co., Dept. S, Lexington, Ky. No C.O.D.

BOTTLED IN BOND, 100 PROOF, 6 YEARS OLD • KENTUCKY STRAIGHT BOURBON WHISKEY 3 YEARS OLD, 86 PROOF • KENTUCKY WHISKEY A BLEND, 86.8 PROOF 65% GRAIN NEUTRAL SPIRITS • JAMES E. PEPPER & CO., LEXINGTON, KENTUCKY.

BALTIMORE'S BEST!
1525 PENNA. AVE. — 520 N. GAY ST.
PENN OPTICAL CO. 520 N. Gay St. 1525 Penna. Ave. LA. 3-6359 DI. 2-1414

IT'S ALL A MATTER OF TASTE

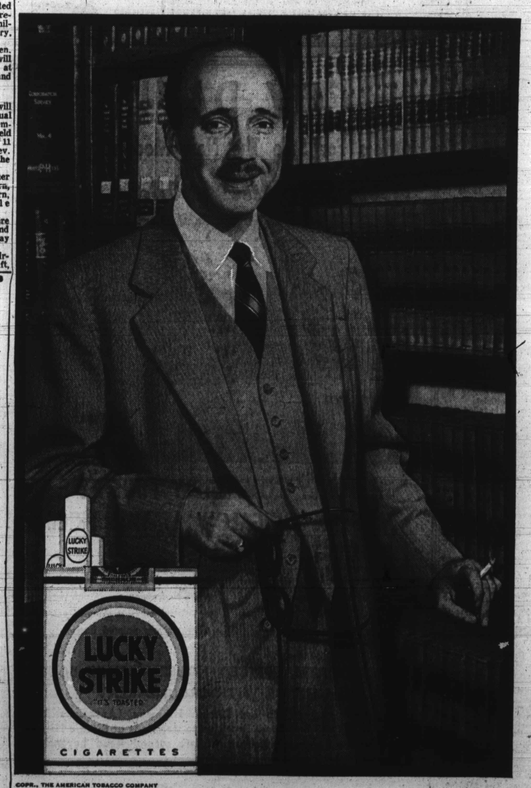

PRIVATE LIFE OF A PUBLIC OFFICIAL

by WILLIAM T. ANDREWS
Former New York State Legislator

According to an old joke, privates are the most general things in the army, and generals are the most private.

I only wish the second part of that gag applied to men in public life. Ever since I was in the New York State Legislature, I haven't had what anybody could rightly call a private life. I think few men in civic affairs do.

That's the reason, I suppose, why so many of us have outside interests that permit us to spend a few hours now and then by ourselves. With me, it's vegetable gardening. I grow everything that's edible, darn near. I also like to sit quietly in my den, and smoke.

Picking the right hobby for yourself is pretty much a matter of taste. Come to think of it, so's picking the right smoke. For some years now I've smoked nothing but Luckies. I smoke them for the same reason I eat my own vegetables. They taste better.

The Right Smoke

We thoroughly agree with Mr. Andrews' thought that picking the right smoke is a matter of taste. And Mr. Andrews, like countless smokers everywhere, believes that Luckies taste better.

Two important facts tell why Luckies taste better. First, L.S./M.F.T.—Lucky Strike means fine tobacco. Second, Luckies are made better to taste better. It's as simple as that.

We sincerely suggest that you try Luckies and discover the added smoking enjoyment that better taste—and only better taste—can give you.

Be Happy—Go Lucky. And remember, Luckies are made by The American Tobacco Company, America's leading manufacturer of cigarettes.

COPR., THE AMERICAN TOBACCO COMPANY

LUCKIES TASTE BETTER CLEANER, FRESHER, SMOOTHER!