GADABOUTING

(Continued From Page 11)

Mrs. George B. Ruffin of Foley, Mrs. Virginia Brown of Foley, Walter Simms and Miss Sarah E. Boykin of Baltimore.

MRS. WILLIAMS SURPRISED

Samuel P. Williams surprised Mrs. Williams on her birthday, Tuesday evening.

Guests were:

Rosina Cole, Hattie Cole, Mollie Neal, Mr. and Mrs. Bailey Conway, Mr. and Mrs. Harvey Johnson, Mr. and Mrs. Joseph Peshon, Mr. and Mrs. Edward Pryor and Mr. and Mrs. C. C. Jackson. There were cards and supper to complete the evening.

THE GANG WAS HERE

About seven years ago, six life - long friends decided that somewhere and at some congenial place they'd meet and have a grand get - together.

Well they did and how! Mrs. E. P. Nabors and her son, Emmett 3rd of Roanoke, Va.; Mr. and Mrs.- Charlie Tribbette of New Haven, Conn.; Mr. and Mrs. S. H. Stuart and their daughter, Dorothy Sam, and Miss G. Eunice Cooper of Roanoke, and Mr. and Mrs. Author Jordon of Brooklyn, N.Y., spent their Thanksgiving holiday with their friends. Mr. and Mrs. Charles W. Fletcher, hrre.

They really had a ball. They saw Virginia State wallop Morgan with a score of 20.7. The races at Bowie thrilled them no end. Dr. and Mrs. McKinley Reesby entertained them with a party that reminded all of the good old days when "Mac" was a member of the gang; and Mrs. Mae Wright Allen added spice to their get-to-gether with a cocktail party. Some of the gang sipped champagne with the Reuben Jonesses at their 25th wedding anniversary celebration.

These friends are planning to meet ever - with more of the gang. Their next get-to-gether will be in New Haven, Conn., with Mr. and Mrs. Charlie Tribbette.

WIDOWS MEET

Mrs. Marie Edwards entertained "The Widows," recently, at which time Mrs. Clara Colbert gave a review of "Southern Renaissance." They also viewed pictures of life and activities in Alaska, and welcomed two new members, Mesdames Juanita Rice and Ella Henson. Next Thursday they will meet with Mrs. Virginia White.

MRS. HARDING ELECTED

Inez Reed was hostess at a recent meeting of "The Firesiders" where an election of officers was held.

The new officers are: Madeline Harding, president; Milburne Brown, secretary; Beatrice Nixon, treasurer, and Ethel Murray, journalist.

Other members of the club are: Evelyn West, Ada Weaver, Irma Dancy, Tula Watkins, Helen Cobbern, Dorothy Brown, Frances Ashby, Iris Mapp, Julia McDaniel, and Ida Smith.

Plans were then made for several Christmas holiday affairs.

BUTLERS CELEBRATE

Mrs. Hilda Parker and J. Hiram Butler Jr., entertained friends and relatives informally in honor of the golden wedding anniversary of their parents, Mr. and Mrs. J. Hiram Butler Sr.

Aside from the scores of Baltimoreans who greeted the honorees there were from out-of-town:

Mr. and Mrs. Charles Pinderhughes, Mrs. Emma Washington 3bd Mrs. Bertha Herbert of Washington; and Mrs. Della Clements, Mrs. Marion Booth and Mrs. Edmonia Young from Philadelphia.

SHAWS GATHERS

With Bishop and Mrs. A. P. Shaw being ensreidence in Los Angeles, Calif., Mr. and Mrs. Bernard Shaw carried on the tradition of holding a family reunion on Thursday.

At the dinner party were the Rev. Mr. and Mrs. W. C. Thompson, Dr. David Thompson, Mr. and Mrs. William Finley and Miss Willyne Finley of Philadelphia; and Mr. and Mrs. A. P. Shaw, Jr. of this city.

Following dinner, Mr. and Mrs. Fred Thomas entertained the group and other guests, including:

Miss Mary Phillips, Mr. and Mrs. Preston Shaw, Mr. and Mrs. Wilfred White of Washington, Miss Elita Russell Sgt. Fred Davis, Sgt. Gilvert Carter, Miss Elaine Shaw Mr. and Mrs. Bernard shaw and Mrs. S. B. Hughes.

POT POURI

Christmas came early to Mrs John Jackson, this year. While sight-seeing through the city, Friday, Dr. Jackson curbed up in front of a Cadilac agency came out and handed her the keys to a 1954 model.

Dr. and Mrs. Jackson, who are residents of Portsmouth, Va., came here to spend the Thanksgiving holiday with their sister, Mrs. Beulah Depree.

With them were their son, John Jr., and her brother-in-law and sister, Mr. and Mrs. Linwood A. Davis of Portsmouth. John Jr. was entertained by Carl and Vashti Smith, children of Mr. and Mrs. Edward Smith during the visit.

Most gleeful grandparents on the local health this week are Mr. and Mrs. Keiffer Jackson, whose son, Bowen K. Jackson and Mrs. Jackson, presented them with the first prospect of carrying on the Jackson name, last week. The Jacksons' other "grands" are either children of daughters and sons-in-law or girls.

Bowen Keiffer Jackson Jr. arrived Monday, Nov. 30, at Provident hospital.

The Rev. Mr. and Mrs. Eugene T. Grove have announced the engagement of their daughter, Glenda Angelyn, Morgan State college student, to Lt. John F. Malloy Jr., son of Mr. and Mrs. Malloy of Jessup, Md. Lt. Malloy is a recent graduate of Morgan.

The Caribbean club has a lady president! She is Mrs. Lillian Lawrence; and succeeds Dr. Martin Rodney in the head seat.

Other officers named at the Tuesday meeting were:

The Rev. Octavious Graham, vice-president; Fred Beckford, financial secretary; Dr. Ada L. Peterson, recording secretary; Mrs. Bessie Peet, treasurer; Luther Craighton, sergeant-at-arms; Irvin Case, assistant sergeant-at-arms; and Kenneth C. Wilson, chaplain.

Off to Paris on the 23rd will Off to Paris on the 23rd will flit Mr. and Mrs. Charles Michaels, of hereabouts, thereby collecting the remaining of the prizes including a mink coat, car, watch perfume, lingerie, frocks) won by "Mr. Off".

You can get out the benzadrine, your skates and lay in a good supply of aspirin for the week end coming up.

Both Les Pot Pourri clubs and The Ten are partying on Friday night. The former will entertain at a formal dance at Odd Fellows, and Lee Voguettes, a "Gypsy cabaret" at Biddle Hall.

On Sunday, town folks will be inspecting the new nursery school in the Frederick Douglass Homes, of which Mrs. Phyllis J. Tilley is director. And on Monday at noon, workers in the March of Dimes campaign will be lunching at the Sheraton-Belvedere.

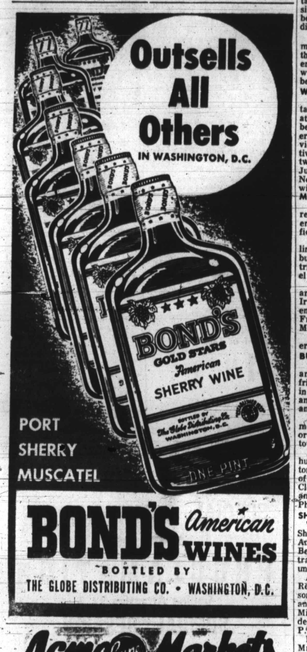

BOND'S American WINES
BOTTLED BY
THE GLOBE DISTRIBUTING CO. • WASHINGTON, D.C.

Acme Super Markets
We're Playing "Santa" with a Gigantic
DOLLAR SALE
Your Opportunity to Stock Up - - Check These Savings!

Ideal Fancy Long Cut SAUER KRAUT	2 cans 29c	8 No 2½ cans	$1.00
Ideal Fancy TOMATO JUICE	can 27c	4 46-oz cans	$1.00
Ideal Fancy Fla. GRAPEFRUIT JUICE	can 23c	5 46-oz cans	$1.00
Farmdale Tender, Large SWEET PEAS	2 cans 33c	7 16-oz cans	$1.00
Farmdale Cut GREEN BEANS	2 cans 33c	7 15½-oz cans	$1.00
Ideal Fancy GOLDEN PUMPKIN	2 cans 27c	8 No 2½ cans	$1.00
Ideal Whole Kernel GOLDEN CORN	2 cans 37c	6 12-oz cans	$1.00
Ideal Prepared SPAGHETTI	2 cans 25c	9 15½-oz cans	$1.00
Ideal Red KIDNEY BEANS	2 cans 25c	9 16-oz cans	$1.00
Seaside LIMA BEANS	16-oz cans	8 cans	$1.00
Ideal Tender CUT BEETS	2 cans 25c	9 16-oz cans	$1.00
Ideal Old Time APPLE BUTTER	jar 23c	5 28-oz jars	$1.00
Ideal Tiny WHITE POTATOES	2 cans 25c	9 16-oz cans	$1.00
Ideal Tomato Sauce PORK AND BEANS	2 cans 21c	10 16-oz cans	$1.00
Banquet Brand BONED CHICKEN	can 35c	3 8-oz cans	$1.00
STRAWBERRY PRESERVES (Ideal)		3 16-oz jars	$1.00
PRINCESS JELLIES	Assorted	10 6-oz glasses	$1.00
CAP'N DOG FOOD		11 16-oz cans	$1.00
Swanee Colo-Soft TOILET TISSUE	3 rolls 29c	9 rolls	$1.00

WHY PAY MORE?
Supreme Bread is still 15c for a 16 oz. loaf
Save up to 5c a Loaf - - - dated and seal insures freshness
LOUELLA BUTTER BREAD White or Whole Wheat; loaf 25c
Supreme Protein Bread 25c
Virginia Lee Fruit Cakes 1-lb cake 98c 2-lb cake 1.95
Save Our Sales Checks to get FREE SPORTS Equipment for Youngsters
Prices Effective Dec. 5-7, '53. Quantity Rights Reserved.

YEAR OLD—The Acacias, a newly formed club, celebrated their first anniversary, a cocktail party, at the Cimarron club, Washington, recently. Members are left to right, front row: Mrs. Emily Irene Johnson, recording secretary; Mrs. Marion B. Ross, business manager; Mrs. Lucille F. Brown, president; Mrs. Pauline Pettigrew, financial secretary; Miss Elaine J. Wilkerson, treasurer; Standing: Mrs. Ann L. Stephens, Mrs. Gloria M. Price, Mrs. Juanita W. Sharp, Miss Catherine Burnett, Mrs. Mary E. Bess and Miss Elizabeth Allen.

Body lays plans for Rosemont

The Planning Committee of the Rosemont Home Improvement Association met Nov. 21, at the home of Mrs. Bernita Fuller, 3232 Belmont ave., to outline their program for the year's activities.

The aim of this association, which includes home-owners of the new neighborhood from the 1400 block of Rosedale street up through Hilton, Normont and Pressman sts., is to maintain high standards of community living within the neighborhood and to improve the general appearance.

This association has already successfully campaigned against the issuance of a liquor license to a store in the neighborhood and is petitioning to have the lot facing the 3100 block of Pressman st. made into a playground.

Philip Goodman, city councilman of the 5th district, is assisting the association in this endeavor.

Earl Koger of the New Area Association, is slated as guest speaker for the next meeting.

Officers of the association are Joseph S. Wiles, president; Mrs. Luvinia M. Dougherty, vice president; Mrs. Audrey Pinn, corresponding secretary; Walthal Berry, recording secretary, and Mrs. Gwendolyn W. Mickie, financial secretary and treasurer.

Soldier patient home for holiday

Pvt. Charles E. Jackson, a patient at the Valley Forge, Pa., hospital spent his holiday leave with his mother and aunt, Mrs. Myrtle J. Williams and Mrs. Clara B. Bennett of 1024 Madison ave. B a l t i more. Pvt. Jackson, who enlisted in the army in August 1952 at the age of 17, was wounded last April while serving in Korea. He has been a hospital patient for six months, but expects to be able to return to active duty soon.

League sets meeting date

The quarterly meeting of the Maryland League of Women's Clubs, under the direction of Mrs. Vivian Alleyne, the new president, will be held on Saturday, December 12 at the YWCA.

The activities of the day will be a school of political action at 2 p.m. sponsored by the committee on legislative action with Mrs. Robert Lee, chairman, presiding. The symposium will be conducted by members of the Monumental Bar Association, including Linwood Koger, Leroy Cooper, Calvin Douglass and Milton Allen.

A Christmas bazaar, sponsored by the committee on institutions, Mrs. Jaunita G. Hill, chairman will be held throughout the day.

Among the institutions operating booths will be the Maryland Training School, The Barrett School for Girls and the Maryland State Reformatory for Women. A fine opportunity will be afforded to purchase Christmas trimmings, candy, handmade gifts and special cookies for the holidays. At the close of the Bazaar the left over articles will be auctioned off. Proceeds go to inmates of the institutions.

The committee on institutions includes: Mesdames Minnie Ceasar, Kathleen Henson, Walter C. Evans, Edith Scott, Josephine Maxwell, Mrs. Harriett White, and Mrs. Juanita G. Hill.

OVERSEAS REUNION—'Tis a happy day for the Johnsons on Okinawa, as First Lt. Alfred H. Johnson, 3rd, welcomes his wife, Mrs. Gloria Johnson, upon her arrival on Okinawa from Washington. Now with the 98th MP Battalion, Lieutenant Johnson lived at 3119 Warder st., nw, in Washington.—(U.S. Army Photo.)

Miss Spearman, Mr. Dean wed

Saturday, Miss Lillian Laura Spearman became the bride of Walter Dean, in a ceremony at St. George's Chapel, performed by the Rev. A. A. Birch.

Louis N. Brown furnished music, and Miss Gloria Foster was soloist. The bride, given in marriage by her brother, Daniel Spearman wore an exquisite waltz-length powder blue gown of Chantilly lace and nylon tulle over satin. A dainty Peter Pan collar topped the molded bodice, and the full tulle skirt was enhanced by a deep insertion of lace which dipped to a graceful point at the back.

Her elbow-length veil of silk illusion flowed from a tiara of lace and iridescent pailettes. And she carried white roses.

Mrs. Foster Attends

The matron of honor was Mrs. Eurella Foster. She wore yellow net with detachable, high - collared, long-sleeved lace jacket. Her bouquet was of tea roses.

The bride's mother Mrs. Thora Lee wore a silk faille, with matching jacket. Her accessories were navy and she wore a double orchid corsage.

Mrs. Cyril Dean of Corona, N.Y., mother of the bridegroom, wore beige lace, rhinestone-trimmed, and orchids for accent.

The best man was Vincent Dean, brother of the bridegroom.

A reception followed at the home of the bride, 332 You st., nw. A sumptuous supper was served and the wedding congratulation went on and on long after the bride had gone (they didn't say where).

The bride and bridegroom are both graduates of Howard University. They'll live on Blaine st.

Bridal Showers

Two showers were given for the bride, a "kitchen cloudburst" and a "lingerie rainstorm," the first by Mrs. Effie Furby and the second by Miss Jean Samuels, and Mrs. Eurella Foster.

Among the out-of-town guests were Mrs. Irma P. Phillips Mr. and Mrs. Sydney Carrington, Mesdames Claudia Mitchell, Agnes Gieser, Louise Stewart, Louise Archer, Lilla Rector, Ethel Prince, Laurell Hinton, all of New York.

Messrs. Oliver Moore, Brooklyn; Al Watts, Flushing; Miss Thelma Griffin, NYC; Mrs. Sallie Lote, Jersey City; Lewis Hembry, NYC.

Mr. and Mrs. Carlos Semmonds, Baltimore; Mrs. Florence Gatewood, N.J.

Mr. and Mrs. George Allen, NYC; Mr. and Mrs. C. Dean, N.Y.; also Dr. Petti and son; Capt. Charles Cooper, Delaware; Miss Lucille Phillips, Philadelphia; and Ivan Daly Sr., NYC.

Year's BIGGEST TV Value
ONLY $249.95
THE SHELBY; Model 772K21

WESTINGHOUSE CONSOLE
With All These Features
• Huge, 21" Picture in compact, space-saving cabinet.
• Wherever you live—NO STREAKS—NO FLUTTER—NO FLOP-OVER, automatically.
• Sensational 100-mile-plus Advanced Cascode Tuner, for clearest picture ever.
• Automatic Area Selector adjusts for best reception of local, long-distance or in-between stations.

Tune Both UHF/VHF Channels with a Single Dial
Get the brightest, clearest, best pictures you can receive. Get bell-clear Westinghouse Rainbow Tone Sound. A single dial tunes ALL channels. Beautiful mahogany-finish cabinet. Own the finest automatic TV receiver now, at this low, low price.
ORIGINALLY PRICED $349.95

Thanksgiving has passed . . . Christmas is on its way. Until then—
Make Every Meal A Holiday Meal!
SHOP AT THE North Ave. Market
NORTH - MARYLAND TWENTIETH - CHARLES
Open Daily till 6 — Wed. till 1
Stores Open Every Night

BETTY FURNESS SAYS:
WIN! UP TO $100,000 Westinghouse Prizes
Register Here! It's Easy. No Obligation. Nothing to Buy.

GETTING UP NIGHTS Makes Many Feel Old Before Their Time
There is nothing that can make you feel older and more depressed than being sleepy and worrying about Getting Up Nights too frequent, burning and itching urination due to Kidney or Bladder irritations, dizziness, cloudy urine, or pressure over the bladder, due to minor Kidney and Bladder irritation. In such cases New Improved CYSTEX usually gives quick, wonderful relief through its bacteriostatic action on mild urine and its analgesic effect on the urinary tract. Over-all, 500 million CYSTEX tablets used in last 10 years prove safety and success. Don't waste time. Get CYSTEX from druggist today under money-back guarantee. See how much better you feel tomorrow.

YOU CAN BE SURE...IF IT'S Westinghouse
Price includes Federal Tax and full-year warranty on picture tube.
TUNE IN ON TV WESTINGHOUSE PRESENTATIONS AND WESTINGHOUSE STUDIO ONE
S. GRINAGE CO.
Authorized Westinghouse Dealer
1818 PENNSYLVANIA AVE. — MA. 3-4920

PTA study council organized at Gage

Gage School held an organization meeting of its Parents Teacher Study Council on Thursday, in the school building at 2nd and Vee sts., nw.

The council will try to acquaint parents of kindergarten and first grade pupils with the program of the school and help them understand the current approach to the teaching of reading in the early grades.

WISE SHOPPING with Susan Carter

It's not a bit too early to start planning your homebaked Holiday goodies. And, the first thing to do is buy a big can of wonderful CALUMET BAKING POWDER. Then you can be sure that everything you bake will be luxiously light . . . real delights. Because Calumet Baking Powder is that dependable double-acting baking powder that protects your precious fresh ingredients against baking failure. Calumet is truly America's Quality Baking Powder . . . just the best baking powder you can buy. Calumet gives you baking-security for a fraction of a cent a recipe. That's real proof you just can't afford to get along without the best money can buy—reliable Calumet Baking Powder. For, when you start right with the best money can buy—that's Calumet—you finish light with the best you can bake. So try Calumet today and you'll agree with me—Calumet is the best!

One sure way of getting your skin to look shades lighter, smoother and softer; is to use Black & White Bleaching Cream. Nigr 3 times stronger than ever before, with a direct bleaching action that goes right into the layer in your skin where skin color is regulated. Black & White Bleaching Cream's amazing action—a result of regular dressing table use as directed—will help you have shades lighter, smoother, softer skin, beginning in just 7 days. Modern science knows no faster method of lightening skin. And it costs so little too . . . why not try a jar of triple strength Black and White Bleaching Cream today. You'll be thrilled with the results.

TANGY AUTUMN TREAT—Spiced apple sauerkraut not only looks good on a winter dinner table, it adds a tangy flavor treat to the menu, too.

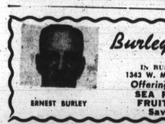

Burley's Cut-Rate
IN BUSINESS FOR 37 YEARS
1343 W. MOSHER ST. COR. CALHOUN
Only The Best Quality
SEA FOOD—POULTRY
FRUIT—VEGETABLES
Save At Burley's
ERNEST BURLEY

Red or green-cooked or raw cabbage adds flavor to meals

Although you can buy cabbage all year round, it is particularly plentiful this season and generally of good quality.

Homemakers who grow their own cabbage will want to store it through the fall and early winter months, or preserve it by kraiting. But for those of you who must depend upon the local market, here are some tips, from the General Electric Consumers Institute, for making the best choice.

Available Varieties

Danish: Round, tight-leaved, compact heads; ripens late in the year.

Savoy: Curly or finely crinkled leaf; roundish or drumhead in shape.

Domestic: Round or flat heads with leaves less compactly formed than Danish.

Pointed: Early or new cabbage; small pointed heads.

Red: Includes all red cabbage; Heads more solid than bage.

Heads more solid than green cabbage; strong in flavor.

How To Buy Cabbage

One pound of cabbage will serve three or four people. Good quality cabbage will be reasonably heavy for its size, well-trimmed, and fresh in appearance. Defects are readily detected, with worm injury, decay, yellowing of the leaves, and burst heads the most common faults.

Ways To Prepare Cabbage

Uncooked green and red cabbage can be shredded and made into slaw or added to tossed salads. For best vitamin retention and texture, cabbage should be cooked in small amounts of water in the shortest possible time.

Here is a special Danish recipe for sweet-sour red cabbage:

Red Cabbage (Rodkal)
Tested In the G-E Consumers Institute

1 medium head red cabbage.
about 2 pounds
2 tablespoons butter or margarine
1 teaspoon salt
¼ cup vinegar
2 small apples, pared and sliced
½ cup red currant jelly

Finely shred cabbage, making about 2 quarts, and place in deep well cooker of range. Add butter, salt, vinegar and apple slices. Cover and cook on high heat until steaming. Switch to low heat and cook 30 minutes, stirring occasionally. Add currant jelly and stir in thoroughly. Cook 15-20 minutes longer. Makes 6 servings.

Sauerkraut will add variety to your meals by its unusual taste. It may be purchased by the can, and sometimes by the pound.

Jiffy nut cake

When daughter brings her crowd in for an afternoon of chatter during the holidays, serve squares of "Jiffy" Nut Cake" with mugs of hot chocolate or mulled cider. It's a one-bowl cake and quick as a wink.

Jiffy Nut Cake

2/3 cups California walnuts
1½ cups sifted all-purpose flour
1 cup granulated sugar
2 teaspoons baking powder
¾ teaspoon salt
¼ cup soft shortening
2/3 cup milk
1 teaspoon vanilla extract
1 egg

TOPPING:

1 tablespoon granulated sugar
¼ teaspoon cinnamon

Chop walnuts. Sift together flour, sugar, baking powder and salt. Add shortening, milk and vanilla, and beat 2 minutes (300 strokes by hand).

Add unbeaten egg and beat 2 minutes longer (300 strokes). Blend in walnuts. Turn into greased 8-inch square pan. Combine topping ingredients and sprinkle over batter. Bake in moderate oven (350 degrees F.) 35 to 40 minutes.

Allow cake to cool in pan. Cut into squares or rectangles to serve.

Makes 1 (8-inch) square cake.

Federal school brief is called 'Splendid'

The friend of the court brief filed by Justice Department in the school segregation cases was termed "splendid" by the D.C. chapter of AVC, this week.

Dr. Paul Cooke, chairman of the public affairs committee, AVC, made the statement in a letter to J. Lee Rankin, assistant attorney general, who will argue the Federal government's position before the U.S. Supreme Court, next week.

BULLFROG self-rising flour
• For better, more delicious bread, biscuits and cakes!
• Requires no yeast, baking powder or salt!
• Easier, quicker, more economical to prepare!

ENJOY the finest baked goods you've ever tasted, home-made with BULLFROG Self-Rising Flour! Delicious, perfect results every time! Treat your family to light, tender biscuits, fluffy cakes, crisp cookies, in HALF the time! Economical, too! Costs less to use. Add no yeast, baking powder or salt! Save time! Save money!

Satisfaction guaranteed or your money back!

INTRODUCTORY SPECIAL!
5 lb. Bag 49c
10 lb. Bag 89c
Ask for BULLFROG Self-Rising Flour at your Grocer's!

Doll Wardrobe
EACH GARMENT ONE PATTERN PART

9114 FOR DOLL 14"—22" TALL
by Marian Martin

DOLL WARDROBE — Mommy, you can make each garment in a jiffy; ONE main pattern part for each! Everything the well-dressed doll needs!

This wardrobe has jacket, skirt, hat, bag, pinafore, jumper, blouse, shirt, pedal - pushers and panties! Order Pattern 9114 NOW for birthday, Christmas gifts. Cut for dolls 14, 16, 18, 20, 22 inches tall. For required yardages, see your pattern.

It's apron season — everyone wants, needs a real work apron like this! Do yourself a favor—make one, two, three now! Do your friends a favor — make extras for bazaars, gifts! Note slip straps, TWO pockets — it's SEW-EASY!

9109 SIZES S—14—16 M—18—20 L—40—42
by Marian Martin

Pattern 9109: Misses' Sizes small (14-16); medium (18-20); large (40-42). Small requires 2⅝ yards 35-inch fabric.

These easy - to - use patterns give perfect fit. Complete, illustrated Sew Chart shows you every step.

Send Thirty-five cents in coins for each pattern — add 5 cents for each pattern for 1st-class mailing. Send to Marian Martin, care of AFRO - AMERICAN, Pattern Dept., 232 West 18th st., New York 11, N.Y. Print plainly NAME, ADDRESS with ZONE, SIZE and STYLE NUMBER.

Spiced Apple Sauerkraut

Tested In the G-E Consumers Institute

1 No. 2 can sauerkraut (about 3 cups)
3 medium cooking apples
1 tablespoon brown sugar
¼ teaspoon nutmeg
½ teaspoon cinnamon
2 tablespoons butter or margarine

Drain sauerkraut and place about 1 cup in greased 1½-quart baking dish. Core unpared apples and slices ½ inch thick. Place a layer of apple slices over sauerkraut. Mix brown sugar, nutmeg and cinnamon, and sprinkle about 1 teaspoon of mixture over apple slices. Make 2 more layers of sauerkraut, apples, and sugar mixture as above and dot top layer with butter. Cover baking dish and bake in oven at 400 degrees F. for 30-35 minutes. Makes 4 servings.

NOTE: This can be baked in oven at 350 degrees F. for 40-45 minutes.

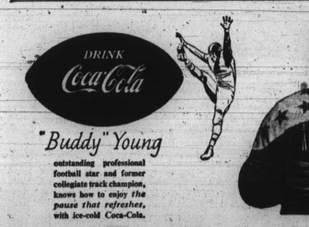

DRINK Coca-Cola
"Buddy" Young
outstanding professional football star and former collegiate track champion, knows how to enjoy the pause that refreshes, with ice-cold Coca-Cola.

The secret of success in winning football is timing . . . the important business of getting every man moving full speed—at the right spot—at the right time.

To get the best results on your job, you must be ready to move at full speed at the right spot at the right time. That means resting and relaxing where you can, to conserve your energy. People everywhere find that a frosty bottle of ice-cold Coca-Cola makes any pause the pause that refreshes. Enjoy Coke at a friendly red cooler where you work—buy Coke in case and carton for your home.

Follow the Champions. Have a Coke . . . and Go Refreshed
BOTTLED UNDER AUTHORITY OF THE COCA-COLA COMPANY BY
COCA-COLA BOTTLING COMPANY of BALTIMORE
"Coke" is a registered trade-mark. © 1953, THE COCA-COLA COMPANY

EASY DOES IT!

When you go out to select a Christmas tree, don't think of your pocketbook first. Consider first where you want the tree to be placed and what size it should be.

Get out your tape measure, too, before shopping for the tree. Many a splendid tree has been purchased, and then had to be hacked down to fit the

RECIPE OF THE WEEK

Cinnamon Orange Slices

1½ cups sugar
½ cup water
Juice of 1 lemon
3 oranges
2 cinnamon sticks

size space you have available, and the results of cutting and trimming generally speaking, are poor.

Trees should be placed away from avenues of traffic. They should never be in front of, or, ham or pork.

To measure a tree for symmetry, spread the lowest branches. These should measure about half the tree's height.

Before buying a tree, shake it gently. If it sheds noticeably, you'll probably be disappointed in it. There should be no brown, they're difficult to cover or decorate.

Place in hot syrup and boil gently, without covering until rind is clear. Chill in syrup and serve as a garnish in lemon, juice a n d cinnamon. Wash oranges and cut in thick slices.

Make a syrup of sugar, water,

Lima chowder

Large buttery California limas give this "Clam Lima Chowder" a western air and a distinctive, new delightful flavor.

Big bowls of this savory rich chowder make a wonderful supper. It's a favorite with the menfolk.

Clam Lima Chowder

1 small onion
2 tablespoons butter or margarine
1 (8-ounce) can minced clams
2 cups cooked California large dry limas
3 cups milk
1 teaspoon salt
1/8 teaspoon black pepper

Chop onion and cook in butter until transparent. Add clams and liquor, undrained limas, milk, salt and pepper. Heat to scalding and serve.

x (1 cup uncooked).

Makes 4 servings.

Quick! Break Up Congestion of Kids' CHEST COLDS
in nose, throat, upper bronchial tubes
Rub on Child's Mild Musterole—made especially for kiddies. Musterole promptly creates a protective warmth on chest, throat and back. It relieves coughs, and helps break up loose congestion. Recommended by many leading baby doctors! Buy today! a Child's Mild MUSTEROLE Pound

Mmm . . . So Many Different Kinds And All Made With Pure Butter
HOLIDAY COOKIES
Chocolate top, chocolate chip, butter crunch, butter pecan, Swedish, milk chocolate bars, chocolate nut and so many other kinds And we'll pack them in special gift boxes for you.
Special assortment of homemade, hand-cut, sugar cookies and icebox cookies
$1.00 a Pound
SILBER'S BAKERY FOODS

For FLAVOR, For VALUE
Women who serve tea every day
Prefer Tetley 2 to 1

IT'S A FACT! We asked hundreds of women in a leading American city—women who drink more tea than any other—"What kind of tea do you use?" These women named TETLEY TEA—2 to 1—over any other brand! Try TETLEY tea! Make a steaming cup of hot and hearty TETLEY TEA today. Notice the deep, rich amber color and its wonderful fragrance. Compare its full-bodied goodness with any other brand. Compare it for value, too. See why so many smart women prefer TETLEY—2 to 1. Get TETLEY TEA today!

TETLEY TEA
TEA BAGS OR PACKAGE TEA . . . WONDERFULLY LOW IN PRICE!

Now! New Detergent Oxydol is here!
Actually Beats the Sun for getting clothes white!

HERE'S PROOF—An Oxydol wash dried indoors is whiter than any wash dried outdoors in brightest sunshine!

It's Procter & Gamble's latest miracle—this great new detergent Oxydol! Contains a new kind of wash-power ingredient never before used in a leading soap or detergent!

Tests using leading suds prove—an Oxydol wash dried indoors is whiter than any su dried wash! So much whiter you can easily see the difference! Now—rain or shine—you'll always have gloriously fresh, clean, WHITE washes with Oxydol! The freshest, whitest, brightest clothes possible—and wonderful safety for washable colors too!

Hurry! Try Oxydol with its new detergent formula! See how white your wash can be!

QUICK! GET THIS NEW OXYDOL FOR YOUR NEXT WASH!