BANQUET FOR PASTOR—The Rev. Milledge Golphin, seated at end of table, pastor of the New Galilee Baptist church was given a testamonial banquet last Friday by members of his church. In photo the pastor is flanked by his wife and the Rev. Sylvester Fowler who was one of the guest speakers.

Gadabouting in Baltimore

Dorothy Jones, Mt. Vernon, bride-elect of Baltimorean

with Lula Jones Garrett

Lovely Dorothy Jones (she's Mt. Vernon, N.Y., but has been adopted by Baltimore since her connection with the Progressive Life Insurance Co. here) will become a permanent Baltimorean after Dec. 27, when she becomes the bride of James E Northern of this city.

Their engagement was announced by her mother, Mrs. Clifford Jones of Mt. Vernon, last week. The bride-elect is from West Virginia State college and Fisk university. Following his stint in the Army, Mr. Northern (son of Mrs. Mattie Northern) took a post with the Baltimore Transit company, here.

GUILD IN SESSION

The Lovey E. Husketh Music Guild met at the Knox Presbyterian church center, last week and rounded out plans for their Christmas program, this Saturday.

There will be carol singing around their Christmas tree, and gifts for several shut-ins. Members will exchange gifts and they will take a two-part program to public schools.

Mrs. Emma E. Poulson, president, presided and heard a report from the recently held national convention in Indianapolis, Ind.

In keeping with the national program to build the organization, the Baltimore chapter will open the club to new members this year.

Attending the session, in addition to the president, were:

Mrs. Henrietta Hollman, financial secretary; Mrs. Martina Coster, first vice-president; Howard Keene, recording secretary; Mrs. Grace Pullum, corresponding secretary; Mrs. Elementine Cheatham, assistant secretary; and Mrs. Cecelia McLeoad, treasurer;

Mesdames Alvena Davis, Julia Shipley, Mercedes Douglass, Gloria Stokes, Pearl Herndon, M. Curry, M. Brown Miss Marie Franklin, and Carlton Wilson

COUNCIL PLANS DRIVE

The Baltimore chapter of the National Council of Women met on Wednesday, at the Urban League, heard a talk by David L. Glenn of the League's industrial department on "Integration of Schools," and laid plans for their coming membership drive.

STORK CLUB MEETS

Those adorable youngsters you saw having the time of their life on "This Is Your Zoo" TV program Sunday, were the children of the Stork club.

And if you wonder that they played with such casualness, 'twas because they did not know they were being televised.

The Stork Club, incidentally, began Christmas celebration early this year, meeting with Marguerite Daniels on Monday evening.

Gift laden members came early, settled down to planning a holiday party for the children and an open meeting in February for parents of the Pennsylvania ave. branch of Pratt Library.

Business over, they dined on **holiday fare by candlelight ere exchanging gifts. Special guests at the meeting were: Carrie Bowie, sister of the hostess; and Emma Michaels, who will be off to Paris come next week.**

Irene Templeton is this year's president of the club, and other members about were:

Evelyn Bass, Ethel Covington, Ruth Broom, Catherine Greene, Llewellyn Walker, Mary Oliver, Mae Williams, Elsie Robinson, Jean Turpin and Esther Lafoest

WIVES' CHRISTMAS PARTY

Elsie Hagis hosted the Genial Wives at a gay meeting in the Me-de-so Club, Friday evening.

That, too, brimmed with Christmas spirit, including carol singing, games, cards and interpretive dancing.

Exchange of gifts and cocktails highlighted the affair.

The Wives include Lucille Williams, Celia Simmons, Sarah Cephas, Clara Coulbourne, Mary Patterson, Sarah Jones, Dorothy Keser, Catherine Dawson, Gertrude Wicks and Lucille Gibson.

EDWARDS' ANNIVERSARY

Four sisters, Catherine Adams, Margaret Land, Vera Sell and Mary Pitts, were about to form as attractive a batch of hostesses as could be gathered when Dorothy and Ernest Edwards celebrated their 12th wedding anniversary, Saturday evening.

Dorothy is also one of the Willems (as above) sisters.

Frolicing in a holiday scene, laid in the Adams club on Edmondson ave., were:

Messrs. and Mesdames Larney Terry, Waverly Calonia, John Green, John Edwards, Warren Jones, Clarence Shell, Norman Branch.

Messrs. and Mesdames Stephen Moore, Lacius Richburg, Gus Poulton; Doctors and Mesdames Maurice Adams and Nathan Pitts;

Mesdames Pearl Copeland, Margaret Land, Frances Hattis and Vera Taylor, and M. Johnson.

LAMBDAS MEET

Kappa chapter Iota Phi Lambda Sorority held its December meeting at the Bentelou st. home of Helene Gwynn, this week.

Kappa took as its Christmas project this year the family of Mrs. Emma Webb. Contributions were brought in to make this family happy on Christmas Day.

Election of officers was held. The new officers are:

Emma H. Brown, president; Glayds Palmer, 1st vice president; Jessie Nicholson, 2nd vice-president; Marie Jones, recording secretary; Ida Newton, corresponding secretary;

Mable C. Waters, financial secretary; Margaret Johnson, treasurer; Marie Lewis, dean of pledgees; and Thelma Jiggetts, a journalist.

Christmas gifts were exchanged and a very delicious turkey dinner was served.

Hostesses were Sorors Hazel Gardner, Lucille Gibson, and Helene Gwynn.

Members present were:

Evelyn Wilkey, Pearl Bond, Josephine Wallace, Fannie Poulson, Mable C. Waters, Vivian Young, Mary Brittain, Gladys McCoy, Hortense Cain, Mary Crumm, Ruth Minter, Thelma Jiggetts, Margaret Hill, Marie Lewis, Mary Jones, Jessie Nicholson, Ida Newton, Margaret Johnson;

Claudine Franks, Odessa Howard, Naomi Lee, Emma H Brown, Gladys Palmer, Frances Morris, Mary Ames, and Mildred Ayers.

MRS. BASS CELEBRATES

Evelyn Bass, who has made quite a reputation for herself as a party hostess for various social groups, turned the tables Wednesday evening, when she celebrated her natal day with an elaborate party at which she shared hosting with her husband, Kenneth.

Decorations were in the Christmas motif and were pretty. To add to the festive occasion the guests donned their best party fare. Especially stunning were the hostess in rose taffeta; Roby Thomas, in white moire trimmed in black velvet; and Mae Williams, in beaded white wool.

Those about to enjoy the fun and gaiety, not to mention the delicious repast were:

Catherine and Vernon Greene, Maxwell and Bernice Chatman, Mayfield and James Green, Margaret and Shirley Diggs, Beulah and Eugene Westcott;

Alma Westcott, Olga Parker, Mae Williams, Ruth and Bill Brown, Ruby and Walter Thomas;

Kathleen and Garnie Newsome, Margaret and Nathaniel Proctor, Julia and Ernest Gambrill, Elsie and Lawrence Robinson, Margarie and Powell Sheffey, and Odell Culley.

DELTAS HAVE PARTY

On Tuesday, Dec. 8, Delta Sigma Theta sorority observed its annual Christmas party with some 95 members and guests in attendance in the lecture room of the YWCA.

For the occasion, the room was decorated with a profusion of baskets of poinsettias, individual tables were set up with red and white holiday covers, each with a tall red taper and at each lady's place was a Christmas favor, including a tiny individual place card candlestick made with a gum drop base.

Following a short business meeting, fell the introduction of guests which include the officers from Alphas Gamma chapter at Morgan, the party chairman, June Rouse, introduced Mrs. Victorine Adams who presented a very musical "Surprise in a Box" fashion show.

Mrs. Janette Chisholm did a superb job as model in an entire wardrobe while Mrs. Adams demonstrated the wearing of attractive accessories.

Following the fashion show, Mrs. Beryl Williams accompanied the group in the singing of Christmas carols, after which gifts were exchanged and a basket of flowers was presented to Mrs. Adams.

Evelyn Bash, then as chairman of the hospitality committee, assisted by several hostesses presided at the two punch bowls where eggnog, fruit cake and other refreshments were served.

During the evening, plans were completed for the group to take their annual Christmas parties to Crownsville and Barrett School. Both parties will be held on Dec. 19th and will feature a special square dance caller and musicians, individual packages of Christmas candies and snacks, a personal gift, and refreshments.

Epsilon Omega Chapter of Alpha Kappa Alpha sorority held its meeting on Saturday at the YWCA under the leadership of Soror Emma Bright, basileus.

The meeting had a Christmas atmosphere, with members of Alpha Delta chapter of Morgan State college guests. Soror Charlotte Swan furnished the music for the inspirational opening.

Sorors of Alpha Delta, under the guidance of Soror Vernice Reynolds, advisor to the chapter, presented the following program:

Reading, Lorrain Waters, singing "Sentimental Journey," Mary Peace, Delores Thompson and Laura Wilson; and an interpretative dance by Shirley Douglass, accompanied by an original Christmas reading by Soror Janet Clash, both of Epsilon Omega.

Mistress of ceremonies was Gladys Ford, of Alpha Delta and music for carol singing was furnished by Marguerite Jackson of Epsilon Omega.

Birthday greetings were read to the following sorors of both chapters, who celebrated December birthdays: Leona Carpenter, Esther Johnson, Shirley Douglass, Estelia Rhuebottom, Elizabeth Parker.

Plans were also completed for the "Sisterly Yours Week" celebration during Founders' Day Week, which will be culminated with a buffet supper and a public meeting during the latter part of January. Alpha Delta also displayed two huge scrapbooks of the activities engaged in by the chapter on the campus and at various other times.

Visiting sorors of Alpha Delta from Morgan college included: Shirlee J. May, Elizabeth Parker, Olivette Wallace, Noel R. Cousins, Doris J. Spry, Lovie Williams;

Bernice S. Hunley, Constance Young, Margaret Erwin, Joan Y. Sembly, Mary I. Pace, Patricia Percival, Gladys Ford, Lorraine Waters, Carlese Hamlin, Bernice Johnson, Grace Winkler, Reba Miller, Willa Austin, Laura Wilson, Consulla Cox, and Delores Thompson.

Sorors responsible for the social hour were:

Sorors Flossie Dedmond, Florence Dennis, Cleo Diggs, Dorothy Evans, Sarah Early, Mabel L. Frisby, Edith Gibbs, Betty Gilmore, Regina Goff, Alma

(Continued on Page 13)

COUGHS Due To COLDS

If you have a wheezing and your chest feels raw, get a bottle of ROBINSON'S EXPECTORANT. It loosens the Phlegm and takes away that chilly, achy feeling. Sold with a money-back guarantee at ROBINSON'S RATE DRUG STORE, 2139 Pennsylvania Ave.

NATIONAL CLOTHING & FURNITURE COMPANY
883-887 W. BALTIMORE STREET
LExington 9-2683
ATTENTION ALL CUSTOMERS
• PAID OUT
• PRESENT
• NEW CUSTOMERS
Get A Beautiful Gift Absolutely FREE For Visiting Us Xmas Week
ASK FOR OUR "NO MONEY DOWN PLAN"
OPEN EVERY NIGHT 'TIL 9 P.M.
NATIONAL CLOTHING and FURNITURE CO.
883-85-87 W. BALTIMORE ST. LE. 9-2683

for Holiday Giving and Serving

YOU'LL CHOOSE MONTICELLO RYE all ways!

ALL straight whiskey
ALL 5 years or more old!
$4.32 4/5 quart
$1.39 1/2 pint
(plus local tax)
MARYLAND'S Choice Rye Whiskey... for older and better drinks
Exclusively distributed by Standard Distillers Products, Baltimore 2, Maryland
BLENDED STRAIGHT WHISKIES • 86 PROOF • THE STRAIGHT WHISKIES IN THIS PRODUCT ARE FIVE YEARS OR MORE OLD • MONTICELLO DISTILLERY CO., CEDARHURST, MD.

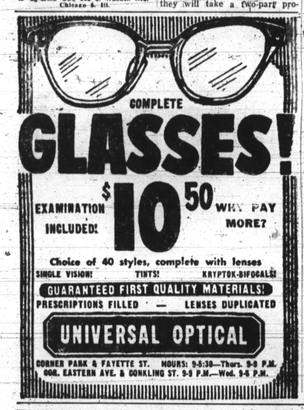

COMPLETE GLASSES! $10.50 WHY PAY MORE?
EXAMINATION INCLUDED!
Choice of 40 styles, complete with lenses
SINGLE VISION! TINTS! KRYPTOK-BIFOCALS!
GUARANTEED FIRST QUALITY MATERIALS!
PRESCRIPTIONS FILLED — LENSES DUPLICATED
UNIVERSAL OPTICAL
CORNER PARK & FAYETTE ST. HOURS: 9-5:30—Thurs. 9-8 P.M.
608. EASTERN AVE. & CONKLING ST. 9-8 P.M.—Wed. 9-8 P.M.

WODC inducts new officials

The Women's Original Democratic Club of Cherry Hill held an installation service for new officers at the home of Mrs. Mary Hill, 732 Roundview rd.

Mrs. Pauline Holmes served as mistress of ceremonies. The officers were installed by the president of the Men's Democratic and Civic Club of Cherry Hill, Thomas Philmore.

New officers are: president, Mrs. Nannie Gibbs; vice-president, Mrs. Isolene Coe; recording secretary, Mrs. Beulah McClain; financial and corresponding secretary, Mrs. June Bowen;

Business manager, Mrs. Ruth Webster; treasurer, Mrs. Olivia Alexander; sergeant at arms, Mrs. Pauline Holmes; chaplain, Mrs. Mazie Garrison; reporter, Mrs. Gladys Tyler; and parliamentarian, Mrs. Ada Dinkins.

Other members and guests present were:

Mrs. Sarah Bundy, Mr. and Mrs. Thomas Carey, John Banton, Joseph Webster, and Mr. Hill.

A tea, elegantly arranged, by the hostess, followed the ceremony.

End, Cornish Tape 2

HOME IMPROVEMENTS
C. & M. ABBOTT CO.
NO MONEY DOWN 3 YEARS TO PAY

Tile — Painting — Remodeling
Carpentry — Roofing — Plastering
Fence — Floor Sanding
Free Estimates Day or Night
Call OL. 5-6952 - 5-6953
Eves. LIMTHIGUM 307-W

Christmas Gifts with School or College Seals
$1.00 up
DOUGLASS
DUNBAR
MORGAN STATE
and many others
The John Trockenbrot Co.
310 N. PACA ST.

APEX BEAUTY AND BARBER SCHOOL
1856 PENNSYLVANIA AVE.
MEN and WOMEN—16 Years and Up
For Success Choose Beauty Culture or Barbering
• Every branch of the course Scientifically Taught.
• All Books and Implements are included with the course.
• Our graduates are in constant demand by shop owners.
• Advanced Hairstyling Taught To Licensed Beauticians.
DAY and NIGHT CLASSES
BARBERING—3 Nights A Week—6 to 10 P.M.
Call—Write or Visit Our School For Information
LAfayette 3-1642 MAdison 3-9228

Old Discovery is your best buy

No single whiskey can give you the wonderful flavor of this "marriage" of the choicest straight whiskies from Kentucky, Maryland and Pennsylvania. Old Discovery is a drink you'll enjoy, a drink you'll be proud to serve . . . yet it's priced at the popular level. It's a *discovery* worth making!

$4.32 4/5 quart $2.72 pint $1.39 1/2 pint

A BLEND OF STRAIGHT WHISKIES • 86 8 PROOF • BLENDED AND BOTTLED BY RENFIELD IMPORTERS, LTD., PENNINGTON, N. J.

For The Best IN RADIO or TELEVISION REPAIR With DEPENDABLE SPEEDY COURTEOUS SERVICE
See HARRIS RADIO & TELEVISION
Sales—Service—Repairs
545½ WILSON ST.
MA. 3-9749-LA. 3-7335

HALL'S BEAUTY SALON
Located At
2201 W. North Ave.
No. 19 or 13 Car Will Take You There.
LUCY MAE HALL, Prop.

SHUSTER'S
★★★4 STAR★★★ LIQUOR SPECIALS!!
1231 W. Baltimore St.
FREE $5.00 Nationally Advertised PERFUME with every $15 Purchase. (Excluding Cigarettes and Beer)
MD. STRAIGHT RYE $3.19 Fifth
All Whiskey
Nationally Advertised EGGNOG $1.98 up
Cross & Blackwell, Bentleyville, Overbrook & Old Mr. Boston in pitcher
Champagne fifth $1.99
Fine Extra Dry Reg. $4.50
100% Pure Grain GIN fifth $2.88
90 Proof
Nationally Advertised 100 Proof Bottled in Bond KENTUCKY BOURBON REG. $7.00 Now $3.95 FULL FIFTH
Nationally Advertised Whiskey $2.99 fifth
40 Proof Pure California WINE $2.49 Gal.
Sherry - Port Muscatel
Nationally Advertised Whiskey $3.95 Fifth Quart
86 Proof
Lowest prices in Town on the following Scotches: Haig & Haig—Vat 69—White Horse—Johnny Walker. Large discounts on case lots. Nationally advertised Brands. We Cater to Parties.
IMPORTED RUM $2.88 Fifth
7 years old
BLACKBERRY WINE REG. $1.00 NOW 59c Full Fifth
Pure Fruit
Costume Jewelry ½ PRICE Values up to $29.95
KOSHER WINES
5th - Pints - ½ Pints
MOGEN DAVID $1.32 full qt.
ALSO OTHER BRANDS
MANISCHEWITZ
FGH.PIPIRO - MT. ZION
Popular Brand, Ice Cold BEER bottle 14c
$2.90 a Case PLUS DEPOSIT
All Prices Subject to Prevailing State and Federal Taxes
Gifts for the Entire Family — Cosmetics Pipes, Xmas Cards Complete Toyland
B. T. TONIC
To restore your old age, vigor, power and ambition
Trial Size $1 Family Size $2.75
Guaranteed
SHUSTER'S PHARMACY
1231 W. Baltimore St.
MUlberry 5-4313

EPA host at holiday fete

The Evergreen Protective Association featured a Christmas program at its meeting, Monday evening in the Vernon Memorial church, Warwick and Harlem aves.

W. Raleigh Dean served as master of ceremonies, and participants on the program included:

Interpretative dancing by Misses Gwendolyn Powell and Lois Prager, a dialogue by Misses Shirley and Iris Mondowney; interpretative dance by Anastacia Phillips, piano solos by Miss Catherine Hayes, Miss Veronica Tyler, Mrs. G. Franklyn Phillips and William Hassell; A repast was provided by Mrs. Magelne Pullins.

Visitors included Earl Koger of the New Area Association; and Miss Sadye Bryant of the Calverton Heights Protective Association.

A Gift from HENDIN'S means so much more!

Let us help you choose the right gift for the right girl — at the right price.

CHARGE ALL YOU WANT PAY AFTER CHRISTMAS
—and for yourself
COATS SUITS DRESSES
by the world's most famous designers in Paris, New York and Hollywood!

Hosiery	1.00 to $1.95
Slips	$1.95 to $10.95
Pajamas	$4.95 to $24.50
Sweaters	$4.95 to $16.95
Skirts	$4.95 to $16.95
Blouses	$2.95 to $12.95
Scarfs	$3.95 to $12.95
Negligees—Robes	$6.95 to $39.95
Night Gowns	$1.95 to $12.95
Handbags	$5.00 to $25.00
Costume Jewelry	$1.00 to $25.00

Hollywood Fashions
HENDIN'S
1725 PENNSYLVANIA AVE.
Open Every Night To Christmas

CHRISTMAS SALE
PIANOS - $49.00
Ready to Deliver & Play

Bedroom Sets	$49.50
3-pc. Living Room Sets	$22.50
9-pc. Dining Room Sets	$49.50
Breakfast Sets	$15.00

All Types of Odd Pieces ON SALE NOW
OPEN 9 A.M. to 8 P.M. DAILY
LIBERTY—752W. Baltimore St.
CASH OR CREDIT

Grand Opening
Jet Enique Processing Center
HAIR STYLING FOR MEN

Props.
Roosevelt Neely
Alphonso Higdon
Operator's
Mary Renault
Jo Jo Jones
1531 Penna. Ave.
Ma. 3-9119
Jet Enique Processing Center
1531 Penna. Ave.

—Gadabouting

(Continued from Page 12)

Gray and Edna O. Gray.

MORGAN FACULTY FETS

The Morgan State college faculty and staff staged its annual Christmas party in the recreation parlor of Harper House last Tuesday night.

Decorated in traditional Yoletide fashion, the lounge was the scene of dancing and informal games. As the evening neared a close, Christmas presents were distributed to the guests by "Jolly St. Nick" in the person of Dean George Grant.

Lights, in the lounges, were festooned with handmade colored Christmas beads while doors and windows were framed by poinsettias and nine branches.

A door prize, awarded to the holder of the lucky ticket was won by Dr. Donald Brandon.

The committee on arrangements for the affair included Misses Revella Clay, Jessie Colson, Marian Gregory, Iva Jones, Allayne Turner and Thelma Winder.

BALTIMORE RITUAL — Miss Shirley M. Roberts and John N. Nesbit leave the altar of St. Francis church, in Baltimore, following their marriage Sunday.

Nesbit-Roberts ceremony held

Miss Shirley M. Roberts, daughter of Mrs. Reba Roberts, and John N. Nesbit were married, here, Sunday.

The bridegroom is the son of Mr. and Mrs. William Nesbit.

The ceremony took place in St. Francis church with Father McKey officiating.

Wears Tulle

The bride, given in marriage by Edward Farmer, wore a gown of nylon tulle, trimmed with satin and seed pearls. She carried sweet peas.

Her bridesmaids were Misses Evangeline Pierson, June Epps, Doris Keely and Eva Nesbit. Their frocks of pastel nylon net were velvet trimmed. Jean Thornton, flower girl, wore white nylon tulle.

Mr. Nesbit Attends

Jasper Nesbit was best man for his brother. Ushers were Bernard Blackwell, Donald Wainwright and Herbert Merlotten.

A reception followed at the home of the bride, 1523 Broadway. The newlyweds will be at home at 1227 E. Monument st.

Out-of-town guests at the wedding and reception included Mrs. Viola B. Foster and Miss Lorraine Francis of Brooklyn, N.Y.

Clubs

COUNCIL — The council of clubs met on Monday evening with Clarence Bishop presiding.

A joint session was held on Sunday evening.

Christmas baskets for distribution were filled by Mrs. Elizabeth Freeman and Samuel Person.

the presidency.

Mr. Bishop was re-elected to Other officers named were:

Mrs. Josephine Scott, vice president; Mrs. Mamie Paschall, chaplain; Mrs. Ava Anderson, treasurer; Mrs. Elizabeth Freeman, recording secretary; Mrs. Ellen Payne, financial secretary;

Mrs. Leonia Taylor, assistant secretary; Samuel Person, sergeant-at-arms; Thomas Allen business manager; and John Robinson, chairman of board.

Willing Workers fete official

The Willing Workers of Leadenhall Baptist church gave a Christmas party and surprise for the president, Mrs. Rena Turner, Monday night.

The honoree received a spread as a gift. Members also exchanged gifts and completed plans for distributing baskets during the holiday.

The Rev. T. B. Davis, pastor of the church, and Mrs. Davis, officers of the church and their wives, and presidents of church clubs were guests.

Ed Wooden party honoree

A gala affair was held at 308 N. Pulaski st. when a committee of officers from the military department of the IBPOE of W. State of Maryland celebrated the birthday of Brig. Gen. Edward C. Wooden.

This committee was headed by Major Inez Gibbs as chairman; Lieutenant Col. Gladys E. Johnson, co-chairman; Major Annie Smothers, assistant chairman; Col. Howard Nelson, Major Sarah Cager, Captain Ruth Allen, Lieutenant James Fields, Lieutenant Margaret Atsip and Cpl. Melvinia Lanier.

Those attending were:

Deputy Samuel Steward, Lieutenant and Mrs. Walter Smith, Mrs. Emma S. Johnson, Lieutenant Francis Pye, Mr. and Mrs. Dehaven Conway, Col. Bertie Brooks, Col. William Conyer;

Lieutenant Col. Rosa Walker, Mrs. Goldie Johnson, Comrade Lucille Armwood, Comrade Arnita Goodman, Lieutenant Josephine Jones, Lieutenant Fannie Hamilton, Major Harry Smith, Daughter Cerelia Baily, Horace Elembton, of O. Y. Catto Lodge, Philadelphia; Sgt. Joseph Smithers and Lieutenant Col. William Taylor.

Day or Nite & Sunday
Phone LE. 9-3189
The PRATT Improvement Co.
General Contractors
ALL TYPES REMODELING
PLUMBING - HEATING
ROOFING
CARPENTRY, BATHROOMS, FLOORING, FRONTS, KITCHENS, CLUB CELLARS, STEPS and PORCHES.
Cellars & Yards Concreted
NOTHING DOWN AS LOW AS $1.25 per wk.
L. JOHNSON, Rep.
1014 W. PRATT ST.

USE POP'S LINIMENT
Be Convinced
50c Get a bottle from your druggist today.
or FREDERICK'S 1819 Pennsylvania Ave.
Pop's Liniment Co., Baltimore, Md.

ATTENTION!
Healthy scalps make beautiful hair.
We Specialize In Scalp Treatments. All new customers will receive a reasonable discount on their 1st treatment.
INDIVIDUAL STYLING
Come To
La Jayne Beauty Salon
321 WILSON ST.
LA. 3-6970
EVETT HODGE - Stylist
MAYME TILGHMAN - Pres.

$1.00 Still Does It
Reserves This BULOVA DIRECTOR
"The Gift of a Lifetime"

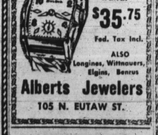

15 jewels, expansion band.
$35.75
Fed. Tax Incl.
ALSO Longines, Wittnauers, Elgin, Benrus
Alberts Jewelers
105 N. EUTAW ST.

LUCK MONEY POWER
AWARD 150 Doctor St., Dept. A, Atlanta, Ga.

WORTHWHILE — The savings club was entertained on Monday night by Mrs. Margaret Rogers of 2548 Francis st.

The next meeting, in Jan., will be in the home of Mrs. Elizabeth Johnson, 2106 N. Smallwood st.

Mrs. Evelyn Johnson is president of the club and other officers include Mrs. Rogers, secretary; and Mrs. Amelia Smith, business manager.

Pests ROSE Termites
EXTERMINATOR
SA. 7-6118 PEST CONTROL SINCE 1860 SA. 7-6118
22 W. Franklin St., Baltimore 1, Md.

Have Peace of Mind
BY INSURING WITH THE
HOME FRIENDLY
INSURANCE COMPANY OF MARYLAND
PARK AVENUE AT CENTRE
Write or Phone MUlberry 5-7111
Policies that will appeal to any reasonable insurance need. A full line of Life, Limited Payment and Endowment
INCORPORATED 1885

Insurance in Force	$47,127,559.80
Claims Paid Since Organization	$21,763,764.91
Assets	$10,750,377.19

Life Insurance Proven the Safest Investment

Open Mon. and Tues. Eves.
Mitchell's 227 N. HOWARD STREET

in time for Christmas!
Sale! $9.9
Fur Capes, Stoles and Jackets
Moonglow-dyed Muskrat Capes, Natural Gray Muskrat Jackets, Brown-dyed Squirrel Stoles, Brown-dyed Raccoon Coats, Dyed Marmot Cape-Jackets, Mahogany-dyed Muskrat Capes, Blue-Frosted Persian Lamb Capes, Natural Sheared Raccoon Coats, Dyed Mouton, Processed Lamb Jackets.
mink collars in every color phase
$10
Perfect for your cashmeres, blouses and suits.
—EASY BUDGET PLAN—

Barenburg EYES EXAMINED
Glasses Fitted
For Appointment CALL SA. 7-0285
PARK AVE. & FAYETTE ST.
3316 EASTERN AVE.
LENSES DUPLICATED PROMPTLY
LIBERAL CREDIT

U. THEODORE HAYES, Attorney
Announces

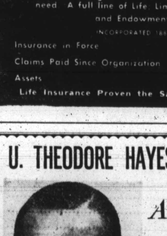

The removal of his Law Offices from 14 E. Pleasant St. TO 1519 PENN. AVE.
TELEPHONE MA. 3-5557 HOURS: 9 - 5 P.M.

"Say it with Flowers" this Christmas!
CORSAGES CENTERPIECES PLANTS DECORATIONS
The Orchid Shoppe
CREATIVE FLORISTS
1304 E. Monument St. Baltimore 5, Md.
Phone BRoadway 6-6274
MEMBERS OF THE ALLIED FLORISTS

CHARM CENTRE
1811 PENNA. AVE.

Charge Accounts Invited — Fill In and Mail
Husband's Name ..... Employer's Address .....
Wife's Name ..... Wife Employed by .....
Miss ..... Employer's Address .....
Home Address ..... Charge Account with .....
City ..... Zone ..... Phone .....
Husband Employed by ..... Signature .....