ATTEND CONFERENCE

PETERSBURG, Va.—Dr. Samuel A. Madden and Dr. Cortlandt M. Colson, both of Virginia State college here, attended the teacher education and professional standards clinic in Washington last week.

KENTUCKY

The ALLEN HOTEL and GRILL
PARKING
ONE OF KENTUCKY'S FINEST HOTELS. ALWAYS A ROOM
Telephone CYpress 8626
2516 West Madison St., Louisville 11 Kentucky

GUARANTEED **SID'S TELEVISION SERVICE**
CALL
LO. 6-5822 3006 W. NORTH AVENUE
OPEN FROM 9 A.M. TILL 9 P.M.
RETAIN THIS AD AND RECEIVE A SPECIAL 30% DISCOUNT ON LABOR AND PARTS

Carver PLAYHOUSE
1429 PENNSYLVANIA AVENUE
LA3-0427

HELD OVER 4th & FINAL WEEK
RICHARD WIDMARK in His
GREATEST ROLE AS THE HARD-HITTING TOUGH TOP SERGEANT IN
"TAKE THE HIGH GROUND!"
WHAT "BATTLEGROUND" WAS TO THE SHOOTING WAR . . . "TAKE THE HIGH GROUND!" IS TO THE TRAINING CAMPS . . . AND IT COMES TO YOU FROM THE SAME GREAT STUDIO . . . M-G-M!
IN VIVID, REALISTIC COLOR!

FREE Lovely and gracious hostess invites you to have a cup of delicious tea or coffee while you wait. In The Beautiful "CARVER LOUNGE" FREE

Bourbon de Luxe
"LIVES UP TO ITS NAME"

$1.39 ½ PINT
$4.32 4/5 QT.
Great party eh, E.S.? They're not just serving whiskey... they're serving Bourbon de Luxe!
KENTUCKY BLENDED BOURBON WHISKEY
86 PROOF • 51% KENTUCKY STRAIGHT BOURBON WHISKEY • 49% GRAIN NEUTRAL SPIRITS • THE BOURBON DE LUXE COMPANY, LOUISVILLE, KENTUCKY

SHOW BILL

BRIDGE—Sun., Mon., Gary Cooper, Barbara Stanwyck in "THE BLOWING WILD." also, Dean Martin, Jerry Lewis in "THE CADDY."
CARVER PLAYHOUSE—Now Playing, Richard Widmark, Elaine Stewart in "TAKE THE HIGH GROUND," now in its 4TH WEEK!
DUNBAR—Sun., Mon., Tues., Kirk Douglass in "ALONG THE GREAT DIVIDE," also, Humphrey Bogart in "SAN QUENTIN."
EDEN — Sun., Mon., Tues., Errol Flynn in "ROCKY MOUNTAIN." also, Dan Dailey in "KID FROM LEFT FIELD."
HARLEM—Now Playing, Edward G. Robinson, Kathleen Hughes in "THE GLASS WEB."
LENOX—Sun., Mon., Tues., "HOUSE OF WAX," also, James Stewart in "BROKEN ARROW."
LINCOLN — Sun., Mon., Tues., "BLOWING WILD," and "NEVADA."
NEW ALBERT—Now Playing, Clark Gable, Maria Marques in "ACROSS THE WIDE MISSOURI."
REGENT—Now Playing, Ann Sheridan, Zachary Scott in "APPOINTMENT IN HONDURAS."
ROOSEVELT—Sun., Mon., Tues., "SANGAREE," and "THE BIG HEAT."
ROYAL — Now Playing, PROPHET JONES, gigantic religious festival!

PARK
Broadway & Gay Sts.
BR 6-6176
SUN.-MON.-TUES. DEC. 20-21-22
"SO BIG"
With JANE WYMAN
— Also —
"THE GREAT JESSE JAMES RAID"
(IN COLOR)
With WILLARD PARKER
WED — 1 DAY ONLY — DEC. 23
"DESPERATE SEARCH"
With HOWARD KEEL JANE GREER
— Also —
"THE ALL-AMERICAN"
With TONY CURTIS
CLOSED THURS., CHRISTMAS EVE.
SEE OUR BIG HOLIDAY SHOW
FRI.-SAT. DEC. 25-26
"THE HOMESTEADERS"
With WILD BILL ELLIOTT
"THE BANDITS OF CORSICA"
with Richard Greene
Plus—"JONES OF THE STRATOSPHERE"—Chap. 8
— Also —
Little Rascals Comedy & Cartoon

'First Run' Films of The Week in Review

CLARK GABLE FILM AT NEW ALBERT

The valiant legend of America's 19th century fur trappers, who blazed the wilderness trails to the West to open a new nation, is unfolded with validity and rousing dramatic excitement in "Across the Wide Missouri," which brings Clark Gable and an impressive co-starring cast to the New Albert Theatre this week.

Filmed entirely on location against spectacular Technicolor backgrounds of the valleys, forests and mountain ranges of Colorado, MGM's new drama of the country's fabulous buckskinned pioneers, mountain men and Indian fighters is told with an epic sweep and heroic grandeur. It is one of the finest productions of its kind ever brought to the screen.

ANN SHERIDAN A POODLE DOG FANCIER

When Ann Sheridan headed for Mexico City following the completion of "Appointment in Honduras," the RKO Radio Jungle drama in technicolor in which she co-stars with Glenn Ford and Zachary Scott at the Carver Playhouse, she took with her all 28 poodles that she had been raising and selling at her San Fernando Valley estate in California.

"Mexicans love French poodles and I plan to maintain my thriving business at dog-raising," said the red-headed star, who plans to spend much of her future time in the land below the border.

WIDMARK FILM STILL AT CARVER PLAYHOUSE

Almost 100 per cent of the casts and crew of "Take the High Ground!" served during World War II in the Army, Navy, Marines, Air Force or Seabees. The company listed among other decorations four Bronze Stars, eight Purple Hearts and 49 Battle Stars, leading to the idle supposition that MGM might temporarily change its famous studio to MGI.

Heading the cast are Richard Widmark and Earl Malden, portraying veteran sergeants assigned to train inductees. Widmark symbolizes the military martinet with unswerving adherence to spit-and-polish regulations.

Malden, in a more sympathetic role, tempers the wind to the shorn civilians. The two clash on the drill field and in their romantic entanglement with a young war widow, a role which spotlights a comparative newcomer, Elaine Stewart.

"THE GLASS WEB AT THE HARLEM

A television studio becomes the center of interest in Universal-International's dramatic production of "The Glass Web," which stars Edward G. Robinson, John Forsythe, Marcia Henderson and Kathleen Hughes.

The picture, now playing at the Harlem Theatre, was adapted from Max Ehrlich's novel of the same title and tells the story of a TV actress whose romantic involvements with the opposite sex lead to her own murder.

Coppin to render Xmas service

The art and music departments of Coppin State Teachers college will present on Sunday, Dec. 20, at 8 p.m. its first annual program of the Christmas candlelight services.

The program consists of four scenes as follows: Scene I—Mary and Joseph on Their Way to Pay Taxes; Scene II—Three Wise Men Follow the Star; Scene III—Shepherds on Watch With Their Flocks; and Scene IV—The Nativity.

Choral Music

Music will be provided by Coppin Choral Society composed of the following:

Melva Alston, Cleo Ashby, Elizabeth Blackmon, Phyllis Blanks, Ruth Brooks, Violet Churn, Shirley Cook, Elizabeth Douglass, Lydia Grimage, Doris Johnson;

Geraldine Johnson, Viola Johnson, Alica Kirkland, Ann Lewis, Lenora McBride, Audrey McNaig, Cecelia Moralin, Jacqueline Morant, Constance Morton, Jacqueline Owens, Peggy Ransome, Delores Robinson;

Miss Cook Pianist

Georgia Smalls, Laverne Stewart, Delores Ames, Anna Davis, Madeline Dorsey, Vivian Eaton, Bettye Gooden, Mildred Hawkins, Geraldine Roberts, Velma Robinson, Delores Sanders, Violet Simmons;

Geraldine Stancil, Francis Williams, Clifton Ball, Melvin Parker, Joseph Cook, Leroy Durham, Isaac Harmon, Bravett Lynch. The pianist will be Shirley Cook.

Members Of Cast

Members of the cast will include Shirley Folkes, Charlee Hill, Isaac Harmon, Joseph Press, David Harmon.

The faculty committee, consisting of Mrs. Mydell Burwell, music director, Miss Velma Ferguson, art instructor, and Mrs. Saretha Greene, will direct the program. The Rev. J. M. Gray, pastor of St. John A.M.E. church will give the invocation.

Hospital employees plan first affair

Employees in the psychosomatic medicine department at the University of Maryland hospital will stage an interracial party on Friday night in the blue room of the York Hotel.

The party for the aides, physicians, nurses and other employees of the newly established department, will be the group's initial social event, according to Mrs. Gresser Garner, chairman of the affair.

Other employees include, Mrs. Lela Pope, Mrs. Nateline Carter, Mrs. Elsie English, Miss Lois B. Bucher, and Miss Annie James.

Leslie 'Uggans' in Balto. visit

Little Leslie (Uggans) Crayne was in town this week, plugging her new Christmas tune, "Missus Santa Claus" and meeting members of her Baltimore Fan Club.

Leslie was staying with Linda and Jo Jo Lee at 3127 Hanlon ave. and Tuesday night they had a party there for her youthful fans and their Moms and Dads.

The young star sang songs for her guests and autographed records for them in the midst of eating ice cream and cake and drinking fruit punch.

Leslie was in Baltimore for three days and during that time she visited all the disk jockeys in town and paid several spot visits to various schools.

On Tuesday afternoon she entertained at the assembly period at P.S. 146.

In addition to "Missus Santa Claus," Leslie was also putting in a plug for the reverse side on the MGM record which is called "My Stocking Is Empty".

Her 150 Baltimore fan club members gave the record their full approval.

The 10-year-old Leslie, who has appeared on television with Paul Whiteman, Arthur Godfrey and Gary Moore, got her first professional start in Baltimore.

MEET YOUR FRIENDS at THE VILMA
Penna. Ave. at Baker
Good Food — Choice Wines — Liquors · Beer
Mixed Drinks by Experts
WENDEL WILSON Prop.

QUALITY
GREEN SPRING VALLEY CLUB WHISKEY
Maryland's Famous Blend of Straight Whiskies 86 PROOF
AT NEW LOW PRICES
PINTS $2.72
HALF-PINTS $1.39
plus local taxes
You'll always be RIGHT when you say...
"Make Mine Green Spring"
THE CROSSE & BLACKWELL CO., BALTIMORE, MD.

REGENT
HELD OVER 2nd BIG WEEK
Stripped of everything that made them civilized!
GLENN FORD · ANN SHERIDAN
"Appointment in Honduras"
with ZACHARY SCOTT
TECHNICOLOR

HARLEM NOW PLAYING
SUSPENSE... THAT WILL ROCK YOU AND SHOCK YOU!
SHE WAS BAD ... BEAUTIFUL ... AND BOLD AS SIN
SEE IT ON OUR Giant FULL STAGE Screen
...and born to be murdered!
HAYES He hated Paula, but so did plenty of others!
NEWELL He loved Paula, but he wasn't the only one!
MARKSON He was "acquainted" with Paula, but so was half the town!
THE GLASS WEB
Starring EDWARD G. ROBINSON JOHN FORSYTHE MARCIA HENDERSON and KATHLEEN HUGHES
Thrills and Chills As A Killer Stalks His Prey
CHARLTON HESTON · LIZABETH SCOTT · JACK WEBB
2nd BIG HIT!

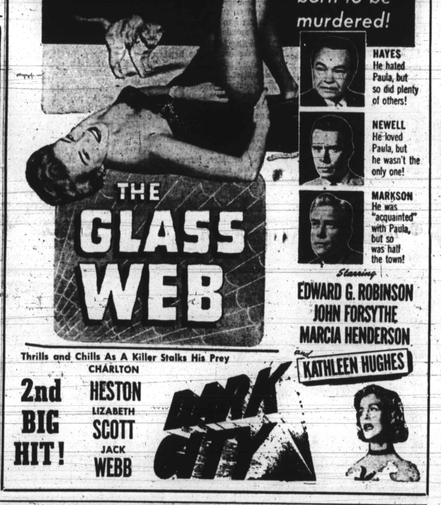

PENNA. AVENUE Near DOLPHIN
★ NEW ★ ALBERT
NOW PLAYING — 2 BIG HITS
Phone: LAFAYETTE 3-5445
RECKLESS ADVENTURER—PRIMITIVE BEAUTY, ...THEIR LOVE SET THE WILDERNESS AFLAME!
...she fought like a wildcat on her wedding day, but his kisses tamed her!
MGM brings you another mighty, romantic spectacle
A YEAR IN THE MAKING WITH A CAST OF HUNDREDS!
Clark GABLE "ACROSS THE WIDE MISSOURI"
TECHNICOLOR
RICARDO MONTALBAN · JOHN HODIAK
with ARDUINE MENJOU · J. CAROL NAISH · JACK HOLT
and introducing MARIA ELENA MARQUES
Screen Play by TALBOT JENNINGS
Directed by WILLIAM A. WELLMAN · ROBERT SISK

A GUN GOT HIM INTO PRISON. A GUN GOT HIM OUT!
M-G-M presents JAMES STEWART as CARBINE WILLIAMS
NOW ON THE SCREEN! THE THRILLING LIFE STORY READ BY 30 MILLION PEOPLE IN THREE TOP NATIONAL MAGAZINES
SEE! A FEDERAL HAND! A CHAIN GANG! A SOLITARY CELL! A PRISON BREAK! 24 HOURS OF HEAVEN!

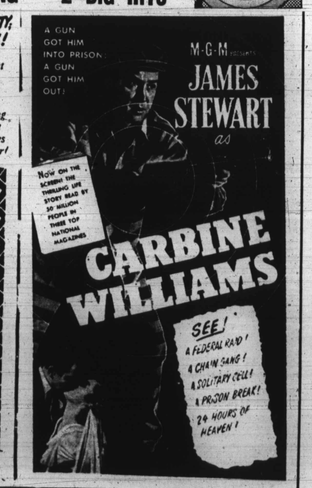

ROYAL Also NEW Improved SOUND!
Now • GIANT SUPER-PANORAMIC SCREEN
Full Stage New Improved Seamless Screen — Perfect Vision — No Eye Strain — Double in Square Feet of the Old Screen!
See Movies At Their Very Best!
FOUR DAYS ONLY — Monday, Dec. 21 thru Thursday, Dec. 24 (Christmas Eve)
TORRID! ...is the word for this gal!
MEN... followed Her! WOMEN... envied Her!
BARBARA STANWYCK DAVID NIVEN
MAN KILLER
RICHARD CONTE • GILBERT ROLAND MARIE FALMER
LOVELY...PASSIONATE... SOPHISTICATED... these are the Women of Paris!
GUY De MAUPASSANT'S Women of PARIS
MARIE WILSON · GEORGE SANDERS · ANN DVORAK
ANGELA LANSBURY · FRANCES DEE
ANN CARRADINE · SUSAN DOUGLAS · HUGH MARLOWE
ALBERT DRUCKMAN and MARRIAN WILLIAM Released by Favorite Adventures, Inc.

Expert Television Repair
BY FACTORY TRAINED TECHNICIANS
A TV set loaned FREE to you while we fix your set
Also RADIO, PHONOGRAPH REPAIR
Reconditioned TVs $29.95 up GUARANTEED
EDMONDSON RADIO & TELEVISION
719 Poplar Grove — LO. 6-1021 or WI. 5-4079

Marian Anderson to make only 1954 Md. appearance Jan. 8

Marian Anderson, probably the world's most honored artist, will make her only 1954 appearance in this city on Friday, Jan. 8 at the Lyric Theatre.

The noted contralto, who has been honored by governments, organizations, universities and citizens, will sing here under the auspices of Baltimore Fellowship, an interfaith, interracial organization to whose principles of practicing democracy she is a subscriber.

Miss Anderson has given some 1,200 concerts before almost 5,000,000 persons. She has travelled to the far corners of the world to sing.

She began her career in Europe. Toscanini, the first time he heard her said, "A voice like yours is heard once in a hundred years."

Among the many serving on the committee of sponsors for Fellowship House are: the Rev. Dr. John L. Tilley, chairman; the Rev. Dr. Don Frank Fenn, Dr. and Mrs. Carl Murphy, Mr. and Mrs. J. Logan Jenkins Jr., Dr. Willard Allen, Dr. and Mrs. Gilbert Banfield, Mr. and Mrs. Sidney Hollander, Mrs. Lillie Jackson, Miss Rosa Ponselle, Mr. and Mrs. William S. Cane.

The proceeds of this concert will be used to spread the democratic fellowship of this community through educational religious and cultural projects for youth and adults, Dr. Tilley, stated.

The House of Haig — Founded 328 Years Ago
FATHER · HUSBAND · BROTHER · BOSS · FRIEND
For the Stars of Your Holidays
HAIG & HAIG FIVE STAR
don't be vague...give FIVE STAR Haig & Haig
BLENDED SCOTS WHISKY. 86.8 PROOF. © 1953 BERMFIELD IMPORTERS, LTD., N.Y.

BRIDGE Open Daily 1 P.M. Sundays 1:30 P.M.
2100 EDMONDSON AVENUE GI. 5-5402
SUN.-MON. DEC. 20-21
GARY COOPER & BARBARA STANWYCK in "THE BLOWING WILD"
— ALSO —
DEAN MARTIN & JERRY LEWIS in "THE CADDY"
TUES.-WED. DEC. 22-23
BARBARA STANWYCK & FRED MacMURRAY in "THE MOONLIGHTERS"
— ALSO —
GEORGE RAFT & MARIE WINDSOR in "OUTPOST IN MOROCCO"
THURS.-FRI. DEC. 24-25
JOAN LESLIE & FOREST TUCKER in "FLIGHT NURSE"
— ALSO —
JOHNNY WEISMULLER & CHRISTINE LARSON in "Valley Of The Headhunters"
SATURDAY DEC. 26
JEAN TIERNEY & GEORGE SANDERS in "SUNDOWN"
— ALSO —
LON CHANEY & BARTON MacLANE in "THE MUMMY'S GHOST"
CHAPTER No. 12 "CANADIAN MOUNTIES"
3 COLOR CARTOONS

Hey, There! ARE YOU HUNGRY for any good CRAB CAKES, FRIED OYSTERS, STEAMED SHRIMP, or any other delicious sea food?
Go Straight to The Franklin Sea-Fare Skellar
One of North Avenue's Most Modern Carry-Out Shops. Where You'll Always Find "Sea Food At Its Best."
Free Fried Oyster Sandwich Given To Every Customer During the Holiday Week
COLD BEER TO GO!
FRANKLIN SEA-FARE SKELLAR
816 W. NORTH AVE.
MA.3-9463 MA. 3-8841

LENOX 2115 PENNA. AVE. Open 12:45 P.M. Daily Last Show 9:15 P.M. PHONE LA. 3-1527
SUN.-MON.-TUES. DEC. 20-21-22
Vincent Price in "HOUSE OF WAX"
James Stewart in "BROKEN ARROW"
WED.-THURS. DEC. 23-24
Debbie Reynolds in "THE AFFAIRS OF DOBIE GILLIS"
— ALSO —
Tim Holt in "TRAIL GUIDE"
FRI.-SAT. DEC. 25-26
Alan Ladd in "THE IRON MISTRESS"
— ALSO —
Guy Madison in "THE YELLOW HAIRED KID"

APOLLO
HARFORD AVE. at CENTRAL AVE.
Sunday - Monday Dec. 20 - 21
Most forbidden of the world's great love stories!
DAVID and BATHSHEBA TECHNICOLOR 20th Century Fox
GREGORY PECK SUSAN HAYWARD
2nd Big Hit
JAMES STEWART BROKEN ARROW TECHNICOLOR 20th Century Fox
with JEFF CHANDLER • DEBRA PAGET
Tues. - Wed. - Thurs. Dec. 22 - 23 - 24
"So Big" FROM WARNER BROS. JANE WYMAN
2nd Big Hit
PECK · BAXTER · WIDMARK
YELLOW SKY
Directed by WILLIAM A. WELLMAN
Produced by LAMAR TROTTI

ROOSEVELT 512 WEST BIDDLE STREET On Our Giant Screen
SUN.-MON.-TUES. DEC. 20-21-22
"SANGAREE" plus "THE BIG HEAT"
WED.-THURS. DEC. 23-24
"TARZAN'S PERIL" plus "WANDERERS OF THE WASTELAND"
FRI.-SAT. DEC. 25-26
"SECOND CHANCE" plus "REX, KING OF WILD HORSES"
EVERY FRI.-SAT.
5 COLOR CARTOONS

LINCOLN 936 PENNSYLVANIA AVENUE On Our Giant Screen
SUN.-MON.-TUES. DEC. 20-21-22
"BLOWING WIND" plus "NEVEDA" "ADVENTURES OF CAPTAIN KIDD" Chapter 2
WED.-THURS. DEC. 23-24
"COMMANCHE TERRITORY" plus "THE ACTRESS"
FRI.-SAT. DEC. 25-26
"FRENCHIE" plus "LAST OF THE PONY RIDERS"
EVERY THURS.-FRI.-SAT. "RETURN OF CAPTAIN AMERICA" Chapter 3

Air Conditioned **DUNBAR** BR 6-1902 • **EDEN** PE 2-9852 Air Conditioned
SUN.-MON.-TUES. DEC. 20-21-22
No. 1 "ALONG THE GREAT DIVIDE" with KIRK DOUGLASS
— Also —
No. 2 Humphrey Bogart in "SAN QUENTIN"
Plus: CARTOON
WED.-THURS. DEC. 23-24
No. 1 STEVE COCHRAN in "TOMORROW IS ANOTHER DAY"
— Also —
No. 2 VAUGHN MONROE in "TOUGHEST MAN IN ARIZONA"
Plus: CARTOON
FRI.-SAT. DEC. 25-26
The Employees of this Theatre wish to extend this year's SEASON GREETINGS TO ALL!
No. 1 "VALLEY OF THE HEADHUNTERS" with JOHNNY WEISMULLER
— Also —
No. 2 "RATON PASS" with DENNIS MORGAN
Plus: CARTOON
SAT. — 1 DAY ONLY — DEC. 26
A NEW SERIAL No. 12

SUN.-MON.-TUES. DEC. 20-21-22
No. 1 ERROLL FLYNN in "ROCKEY MOUNTAIN"
— Also —
No. 2 DAN DAILEY in "KID FROM LEFT FIELD"
Plus: CARTOON
WED.-THURS. DEC. 23-24
No. 1 STEVE COCHRAN in "HIGHWAY 301"
— Also —
No. 2 ROBERT MITCHUM in "BLOOD ON THE MOON"
Plus: CARTOON
FRI.-SAT. DEC. 25-26
The Employees of this Theatre wish to extend this year's SEASON GREETINGS TO ALL!
No. 1 "CHARGE AT FEATHER RIVER" with GUY MADISON
— Also —
SECOND BIG HIT!
No. 2 "INSIDE WALL OF FOLSON PRISON"
Plus: CARTOON
SAT. — 1 DAY ONLY — DEC. 26
A NEW SERIAL No. 14

Holiday Cheer

Just what you need to brighten your holiday scene . . . these great Canada Dry traditionals. For they mix well . . . in any company, in any highball. You can pay your guests no finer compliment than to serve them "The Champagne of Ginger Ales" and "The World's Most Popular Club Soda." It's merely a matter of good taste . . . your own and the good taste which Canada Dry gives your drinks. Happy holidays!
P.S. Better get in a good supply early . . . looks like a lot of entertaining ahead!
A mixer for every taste...
Canada Dry Ginger Ale · Club Soda · Hi-Spot · Spur Cola · Quinine Water
3 convenient sizes

J.W. DANT KENTUCKY'S NO. 1 BONDED BOURBON*
Regardless of Price—J. W. Dant is Kentucky's Biggest Selling Bonded Bourbon because for Quality and Value it's...
"The Whiskey Buy of a Lifetime!"
J. W. Dant is the Favorite at any price! Retailers report—J. W. Dant is the favorite—*and growing fast!* Against famous Bourbon names, J. W. Dant is the 2 to 1, 10 to 1, 20 to 1 favorite!
You Don't Have To Pay Fancy Prices—But you get one of Kentucky's finest whiskies. There's no "catch" to it. What you are getting at an astoundingly low price is one of the greatest Bottled-in-Bond Bourbons Kentucky ever produced. J. W. Dant has been bought up by America's leading distilleries to add to their own stocks—that's *expert* opinion!
This is DE-Ration! Make the Most of It—Ask your dealer for J. W. Dant today. Here's *one* price that has come *down*. Taste and serve this fine, mellow, old-fashioned "genuine sour mash" bourbon. See if you don't say to your dealer—"J. W. Dant is the greatest buy you've ever had in your store!"
Just think of it—100 PROOF, BOTTLED-IN-BOND, KENTUCKY STRAIGHT BOURBON WHISKEY
NOT $5.50 NOT $5.39
BUT ONLY $4.49 4/5 QUART
$2.79 PINT
$1.45 1/2 PINT

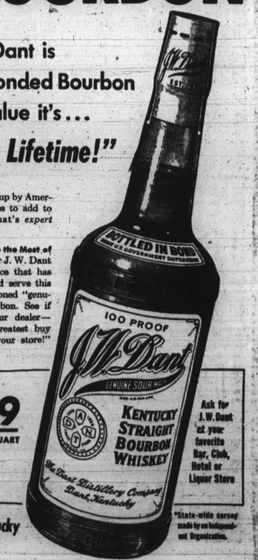

Ask for J.W. Dant at your favorite Bar, Club, Hotel or Liquor Store
*State-wide survey made by an independent Organization.
THE DANT DISTILLERY COMPANY, Dant, Kentucky