Gadabouting

Alpha Kappa Alphas, Deltas set Founders' Day schedules

With Lula Jones Garrel

Both AKAs and Deltas, in their meetings during the past week, drew up plans for the celebrating of the founding of the two sororities.

Epsilon Sigma chapter of the latter, 41 years old this year, will mark the event with an open meeting at Madison Avenue Presbyterian church, Sunday (the 17th) afternoon at 4 p.m. They have garnered Roberta Church (she is a consultant under the Eisenhower administration and national Republican committeewoman for Tennessee) as guest speaker. The Girls' Choir of Douglass high school, under the direction of Mrs. Marion Smith, will provide the music.

TWO DAYS FOR AKAs

The Founders' Day observance of Epsilon Omega chapter of Alpha Kappa Alpha will be on a more elaborate scale, what with their two-day program including television, a dinner date and an open meeting, plus the introduction, locally of their new national basileus, Mrs. Arnetta Parker of Knoxville, Tenn., and their new regional director, Dr. Marjorie Parker of Washington.

The television program is to be an interview on Tom Hawkin's "Fourth Man" program on WAAM, at 8 p.m. on the 20th. Both officials will be on the program, along with a musical group from Alpha Delta chapter of Morgan State college.

The dinner party will be at the Madison avenue branch YWCA, the same evening, and the public meeting at Enon Baptist church on Sunday morning.

But are this AKA's will begin another annual project, that of providing the townsfolk with one cultural evening per month for a spell, when they present Miss Charlotte Wesley, soprano, and Paul Hume, baritone, in the first of three recitals on the 24th.

The concert will be in the auditorium of Polytechnic Institute, at five. Localites are especially interested because she is a native Washingtonian, with ties in Baltimore, too, being the daughter of Dr. and Mrs. Charles Wesley of Central State college, Wilberforce, Ohio, and the niece of this town's Magistrate and Mrs. E. Everett Lane.

Saturday night's meeting of AKA was enlivened with reports, in form of tape recordings and slides, from the recent bonds in St. Louis, made by delegates and others attending including Flossie Dedmond, Vernecice Reynolds, Emma Bright, Gladyce Jones, and Edna Gray; with plans for a March dance, and with the hosting of Marian Gregory, Helena Hall, Rosa Hampton, Helen Harris, Annabella Hawkins, Evelena Henderson, Elizabeth Hodge, Fannie Holmes, Juanita Holsey and Ap-Hurt.

CONCERT CULLINGS

Top item on the past week's calendar was the presentation of Miss Marian Anderson by Fellowship House, of course, about which the whole town was enthusiastic, both ere and after.

The folks in charge had the concern of their life . . . after all the work and smooth sailing that the concert fetched . . . over the minor matter of getting that georgeous canary-colored, bead embossed gown the artist wore pressed.

Miss Anderson doesn't travel with a maid . . . only her manager and accompanist. "Oh," said Mrs. Anderson, "I always press my own gown." But because she went directly from train to concert hall for rehearsal, and because it was close to concert time and all of the shops in that area had closed, the simple lack of board and iron came near holding up the performance. . . But much scouting and a lone little tailor working late, saved the day.

With all the lovely gifts that Miss Anderson received, including flowers from Fellowship House, georgeous imported handkerchiefs (one for tailcoat, one for evening) from her AKA sorors, know which brought the brightest light to her eyes?

"Twas a "Marian Anderson" doll, made by a class from the William Alexander school No. 112.

The head was sculptured by Artist Perna Krick, and the body made by the children. A magnificent black velvet frock, underpinned with ruffled taffeta petticoat, its off-shoulder neck line elaborately sequined, and sashed with aqua satin, and the pleated kerchief which matched the sash were designed by Ivora King Evans of the school faculty.

The research for the project was directed by Louise Shepard of the faculty, but the children did the work, including the collection of the book, of poems they presented to Miss Anderson.

And that delightful cover for the program was designed by Reuben R. Kramer, who made 158 sketches before deciding upon that particular drawing. Incidentally he has already received an attractive offer for the original. You'd be surprised by the number of hours he spent on the project, aside from the sketching . . . selecting the kind of paper, the colors, etc.

Miss Anderson was dinner guest of Mr. and Mrs. Sidney Hollander, who also had in later for a buffet:

The Rev. Mr. and Mrs. John Tilley, Dr. and Mrs. Clarence Monroe, Miss Edith Lauer of NYC, Miss Angela Bamface Dr, and Mrs. Mark Gann, Messrs. and Mesdames Howard Murphy, E. Everett Lane, Frank Phillips, Frank Furstenberg;

Drs. and Mesdames Louis E. Harman, Jonas Cohen, Ludwig Aweystein; Mesd ames Ber-nat Adelstein; Mesdames Bernard Christmas, senior and junior, Harry Cummings, Mr. and Mrs. Clarence J. Roberts, Mrs. Blanche McRae, Miss Marjorie Penny of Philadelphia;

Messrs. and Mesdames Maurice Friedlander, Albert A. Gilman, Franklin Curtis, Reuben Kramer; Mrs. Rose David Sonn, Mrs. Henry Welcome, Miss Hilda Sokolsky, and Mrs. Anne Beadenkoph.

Later still, a group went on to the apartment of Dr. and Mrs. Bruce Alleyne for talk, eggnog, coffee, including the Rev. Mr. and Mrs. A. J. Payne, Dr. and Mrs. Carl Murphy;

Messrs. and Mesdames John Procopo, Cliff Mackey, Joseph Mebane, W. Emerson Brown Sr., Edward Carroll; and Mrs. Victorine Adams.

AILOR-SAVAGE WEDDING

Miss Osceola Savage, of the faculty of Dunbar high school, and Nathaniel Ailor were married in the home of his brother and sister-in-law, Mr. and Mrs. Edward Ailor, Friday evening, with the Rev. Wilbur Wason officiating.

Serving as best man and maid of honor were his brother, Edward, and her sister, Thelma.

Among guests for the wedding and attending reception were:

Mrs. Rose Summers, Miss Thelma Savage, Dr. and Mrs. Arthur West, Mrs. Ellen Hill of NYC, Miss Hilda Ailor, Mr. and Mrs. Jacob Pitts, Curley Richardson;

Mr. and Mrs. Edward Ailor, Mr. and Mrs. Mac Payne, Mr. and Mrs. Jesse Fears, Miss Carrie Robinson;

Paul Hawkins, Miss Paula Hawkins, Thompson Ailor, Mrs. Leila Terry, Mr. and Mrs. Paul Hutchens, Mr. and Mrs. James Daisy Ailor;

Mrs. Martha J. Savage of Virginia, Mr. and Mrs. Lawrence Mapp, Mr. and Mrs. James Hall, Mr. and Mrs. Charles Carter, Mrs. Sadye Hackett, Mr. and Mrs. Robert Curtiss;

Mr. and Mrs. Edward Smith, John Lindsey, Mr. and Mrs. John Wood, Mr. and Mrs. Vernon Press and John Savage.

Afterwards, the wedding party, along with Mr. and Mrs. Edward Shipley, Warren Weaver, Dr. and Mrs. Arthur West, Babe Jones and Betty Williams, went on to the Tijuana, where, until recently, Mr. Ailor was assistant manager, for a smaller celebration.

PLANS PARTY

When the Auxiliary to the Monumental City Medical society met with Mrs. Albert La-Forest, Saturday, they planned a theatre party for Feb. 4 at Hilltop theatre, when they will see "The Deep Blue Sea."

Mrs. Ted Phifer is heading the planning committee, and has working with her Mesdames George Brown, B. M. Rhetta, G. P. Grant, A. M. West, H. Garland Chissell Jr., McDonald Bando, George Pendleton, Raymer Browne, William Garner and Berkley Butler.

Hostesses for the evening were Mesdames LaForest, James Carr, Robert McDaniels, Ted Phifer, Albert Burrell, and Maurice Adams.

Others at the session included Mesdames George Pate, C. R. Campbell, C. M. Lawrence, Bernard Harris, Henry Welcome and Franklyn Phillips.

DR. IVA JONES FETED

On Saturday evening, Richard A. Long entertained at a swank and intimate party for Dr. Iva G. Jones, who is one of the most recent members of Morgan State college faculty to garner a Ph. D. degree.

And such a smoothie the party was . . all in the French manner, from cuisine to imported wines; to cute candy dishes as souvenirs to the ladies and suave figurines for the gentlemen.

Guests included:

Josh Williams, the famed athlete, from Philly, Kermit Keith, Howard University architect; Stewart Wheeler of Philly, the Wtsers Turpin, the Alvin Browns, Dr. John King, Alberta White of Washington;

The Lloyal Randolphs, Dr. Regina Goff, Alene Turner, Vivian Winder, James Lewis and the John Halls.

COMPANIONS ENTERTAINED

Gwen Lynch started the New Year hilariously for The Companions when she played hostess to the group on the same (Saturday) evening.

T'was such a delightful gathering and the edibles so tasty that calories were forgotten when those belles feasted on a real ole southern dinner.

There was an exchange of gifts as a New Year's gesture.

About were Muriel Callaman, Lucille Cephas, Elaine Wright, Elna Blackwell, Alice Branson, Hazel Barrett, Adelle Foreman, Barbara Hawkins, Bea Wright, Jeanne Cummings and Gwen, the hostess.

PARTY PRATTLE

Mrs. Adah Jenkins poured cocktails for some members of the Baltimore Fellowship, Saturday evening ago.

Her guests were Mr. and Mrs. Albert Gelman, Mrs. Lillian Kennedy, Mrs. Anna Nathanson and Mrs. Mabel Brooks.

Mrs. Mary Maiden was a house hostesses, with Ann Holt, Ethel Hucles, Mildred Johnson, Jimmy LaForest, Virginia Love, Bernice McDaniels and Charlotte Mebane as co-hostesses to the Q-Ettes on Friday evening.

They made plans for a tea and fashion show in March, then viewed pictures of Haiti and Mexico, shown by the president, Mrs. Juliuta Chissell.

HOWARDITES MEET

With the businessmen, social workers, and government workers as host groups, the Baltimore chapter of Howard University Alumni association, held its regular monthly meeting on Friday.

Present at the meeting were:

Mrs. Gwendolyn G. Lamont, Miss Mazie O. Barbour, Mrs. Mary Clayton Frazier, Mrs. Bertice B. Brandon, Miss Esther C. Bailey, Dr. Donald O. Brandon, Dr. Reginald Evelyn, Mr. Albert A. Byrd, Miss Ethel E. Wise, Dr. Rebecca H. Davis;

Linwood G. Koger Sr., Mrs. Thelma C. Ashe, Ernest Gambrill, the Rev. Hiram E. Smith, Mrs. Lulu E. Smith, Mrs. Lillian Rustin, Theodore Hayes, Miss Elizabeth Johnson and Mrs. Mamie C. Woodford.

This group is working on a program to present the Repertory Players of Washington, in "The Glass Menagerie" on March 28th at 5 p.m. in the Booker T. Washington junior high school auditorium.

This group is composed of the original players who went to Europe on the tour, and is headed by Dr. Lovell, head of the department of drama at Howard.

Another group has affiliated with the Baltimore chapter, The Pharmacists. They will serve as host group for the month of April.

In March, the group will feature Charter Day at its regular meeting. The February host group will be the Dentists. Dr. Isaac Young is serving as chairman for entertainment. The chapter pledged support to Linwood G. Koger, attorney, who is a candidate for the United States Senate.

The committee in charge of the February meeting was composed of Ernest Gambrill, Mrs. Eunice Banks, John L. Berry, Mrs. Eugenia Collier, and Mrs. Elizabeth Johnson.

POT POURRI

Guess who's the proudest grandpappy in this neck of the woods? Ellsworth Wilson. Young Ellsworth and his wife, the former Ruth Taylor, presented him with a granddaughter at Provident Hospital, Friday.

At the recent annual convclave of the Phi Beta Sigma fraternity in Detroit, Rich, the Key" was given to Dr. Robert J. Hill of Zeta Sigma chapter, Baltimore and Dr. B. T. Walker, Alpha Sigma chapter, Wshington, D.C.

Dr. Hill is a prominent chiropodist of the Maryland city, a 33 degree Mason and a civic worker.

Dr. Walker is a practicing physician, a civic worker, a 32 degree Mason and a member of the staff of Freedmen's Hospital in the District of Columbia.

Receiving this key entitles them to membership in the

(Continued on Page 11)

HOLIDAY HOSTESSES—Among the club groups entertaining recently were members of the Superiorettes social club, left to right: Mesdames Mary Mitchell, Lola Brown, Virginia Powell, Ernestine Howard, Thelma Holland, Lucinda Coleman. Another member, not shown, is Mrs. Alice Hill. (Clinton photo)

VISITOR FROM NY—William Baker Jr., son of Mr. and Mrs. William Baker Sr. of Flushing, N.Y. celebrated his second birthday anniversary on Dec. 27 with a visit to his maternal grandmother, Mrs. Susie Fowlkes, 1317 N. Washington st., Baltimore.

Rites in St. Matthews church for Miss Rice, Howard Marshall

Miss Ellen C. Rice, R.N., daughter of Mr. and Mrs. Nicholas Rice, 2nd, and Howard H. Marshall, of the faculty of the Booker T. Washington junior high school, were married recently in St. Matthews Methodist church.

The Rev. Fairfax King officiated.

Wears Tulle And Lace

Given in marriage by her father, the bride wore a gown of white tulle and Chantilly lace, and carried yellow orchids.

She was attended by Misses Margaret Murphy, Joline Wood, Elise Lawson, and Hattie Godsey. T h e bridesmaids were clothed in white taffeta with net overskirts, and carried cascade bouquets of red ribbon tied holly.

Charles A. Marshall, brother of the bridegroom, was his best man. Ushers included Irvin Turner, Clarence Blount, Marvin Davis, and Arthur Murphy.

For her daughter's wedding Mrs. Pearl Rice wore blue Chantilly lace.

Reception Held

A reception, held at the home of the bride's mother, 2131 Homewood ave., out-of-t o w n guests were:

Mrs. Odell Curry and Mrs. Nancy Curry of Philadelphia, Mrs. Louis Richards of Portland, Me., Miss Mae Stewart of Harrisburg, Pa., Mrs. Kate Gibson of Purcellville, Va.;

Mr. and Mrs. Theodore Rice of Philadelphia, Mrs. Emma Rice of Trenton, N.J., Mrs. Robert King of Purcellville, Mr. and Mrs. Ernest Divers of Long Island, Mrs. Bessie Walk of NYC.

Mr. and Mrs. James Lee of Richmond, Mr. and Mrs. James Rice of Philadelphia, and Mr. and Mrs. Howard H. Marshall of Portland, Me.

City guests were:

Messrs. and Mesdames Irvin Turner, Clarence Blount, James E. Miller, Arthur Hyde, Robert Cole, William Jones, Edward Liggins, Hubron Blackwell, John D. Gwynn, Andrew Jones;

Messrs. and Mesdames Andrew Johnson, Benjamin Pace, Thomas Parker, Charles Shepard, Wesley Marshall, Olita Burrell, Albert Nichols, John Harrison, Glen L. DeVeal;

Messrs. and Mesdames Robert L. Marshall, James Parran, Robert Coleman, Sidney Rice, Canal Allen, James Marshall, James Pope, Benjamin Craft, Nicholas Rice, Willia Cole, Rayfield Wisbush;

Mesdames Beatrice Rice, Cordie Siler, Georgia Lee, Rosa L. Marshall, Virginia McGuire, Deborah Gladden, Sydney Clinton, Lula Williams, Celeste Griffin, Rebecca Rice, Majorie Cole, Josephine Johnson, Kate Hill, Annie Gibson, Mary Brown;

Misses Sarah Williams, Betty Wills, Priscilla Lawson, Martha Lawson, Brenda Johnson, Lucy Johnson;

James King Sr., Milton Rice, Herbert Nutter, William J. Ames, J. Alvin Jones, Parker Watts, Weldon Frances, James Eley, Bernard Marshall;

Dr. Bernard Harris Sr., Dr. Leroy Berry, Nathaniel Brown, Ernest Cromer, Charles Cromer, Andrew Cromer, James Cromer, Rayfield Wisbush Jr.

"Change of Life Made Me Scream at My Husband"

writes Mrs. A. W., New York, N. Y.

"Now I don't suffer from "hot flashes" and nervousness—feel fine," she adds.

If you are suffering from the irritable feelings and hot flashes of change of life—listen! In doctors' tests, Lydia Pinkham's relieved such functionally-caused distress in 62 and 85% (respectively) of the cases! Complete or striking relief!

Try Pozdent, Modern New Tablets! Lydia Pinkham's Vegetable Compound and Tablets are both modern in action. But women by thousands are changing to new, improved Tablets (with added comfort-ingredient). Get either. Both give glorious relief from nervous, irritable sorts "feelings of mid-life "change." Wonderful, too, for functional pains at monthly periods. Get a bottle today!

Lydia Pinkham's Tablets

Suffer Varicose LEG SORES?

If you suffer sore and weary legs, Clinton's Healing Leg Bath, used daily at home, may give you amazing relief. Write for FREE Booklet. "THE CARE NECESSARY FOR HOME USE." Tells all about this one-of-a-kind method, proved and endorsed by doctors. Liege Methods, 3204 N. Green Bay Ave. Dept. 10-A, Milwaukee, Wisconsin.

ARTHRITIS PAIN? Get SLOAN'S LINIMENT

Greatest name in pain-relieving liniments.

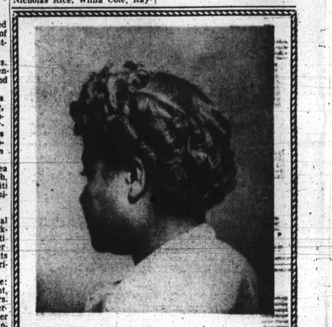

CHARLENE

MI-LADY'S HOUSE OF BEAUTY

Still the Exponent of the System and Art of Good Service and Perfect Hair Styling

Season's Greetings & Best Wishes To All

1316 EDMONDSON AVE. GI. 5-9894

1420 PENNSYLVANIA AVE. MA. 3-9449

LEARN TO BE A

PRACTICAL NURSE

Let us show you how you can study in your spare time to prepare for employment in this honored calling

LOW MONTHLY PAYMENTS | Time to finish depends entirely on your ability. Ages 18 to 55. | NO EXTRA CHARGES

NURSES ARE GREATLY NEEDED. OUR GRADUATES ARE IN DEMAND

MAIL COUPON TODAY

WAYNE SCHOOL OF PRACTICAL NURSING

2525 Sheffield Ave., Desk Dept. P-208, Chicago 14, Illinois

Please send me complete information about your course in Practical Nursing.

Name ..... Phone .....

Address .....

City ..... Zone ..... State .....

CUT PRICE SALE! WE GIVE YOU SWITZERMONTE RING

MADAM JONES HUMAN HAIR

NEWEST HOLLYWOOD STYLE

ALL OVER GLAMOUR 1.95 | PAGE BOY 1.19 | WITH ORDER | FASHION CURLS 4.95 | FULL CAP All Over Wig 17.95 | POLLY TAIL Wt. 4.95

SUGAR BABY 2.12 | LOVABLE CHIGNON 1.15 | TRUE LOVE POWER TAIL 3.32 | EXTRA LONG POWER TAIL 5.75 | WAVED TAIL Wt. 5.95 | LATEST Glamour Chignon

SALE PRICE Wt. 2.95

BURGER POWER COMPANY, 1412 S. Michigan Ave., Dept. 2-J

GLAMOROUS MODEL says: You too can have that Camera Close-up Look!

"A model learns how to stay looking fresh and lovely for the camera's eagle eye. Black and White Vanishing Cream keeps my make-up so longer for that perfect *Camera Close-Up Look.*" Betty McLaud

★ Beautify your complexion with Black and White Vanishing Cream. It's gentleness (can't cause blackheads)—actually checks skin oiliness. Make-up looks fresher—it feels softer. Try it—have that perfect *Camera Close-Up Look*—today!

For face powder that clings the whole day—lovely shades to match your skin tone. Black and White.

2-oz. make-up with Black and White Vanishing Cream. Tuline skin with Black and White Cold Cream. 25¢ each.

BLACK AND WHITE VANISHING CREAM

CASTELBERG'S SAYS:

"don't be half-hearted about Valentine Day, on Feb. 14th

SOMEONE WANTS YOUR PICTURE"

The one you love will love a picture of you . . . we know it's true for we've got a lot of experience with Valentine Day . . . we've seen 107 of them as America's Oldest Credit Jewelers. You can depend on our Photo Studio for expert work, courteous service and the best values in quality photographs. Are you invited to open an account!

Valentine Photo Special!

A glorious 8 x 10 MOZORTONE Photo that will be a treasured gift always!

(Reg. $3.95 Value) $1.95 ea.

Order now for delivery in time for Feb. 14th.

Charge It!

Castelberg's Photo Studio LEXINGTON AT PARK

Open Monday & Thursday Nites

Compare New Detergent Oxydol with your present suds!

It Actually Beats the Sun for getting clothes white!

OXYDOL NEW DETERGENT FORMULA MAKES CLOTHES SPARKLE!

Here's why: 1 Oxydol has changed to a new detergent formula that's really different!

2 We added a remarkable new whitening ingredient—never before used in any leading suds!

Here's Proof An Oxydol wash DRIED INDOORS is whiter than any wash DRIED OUTDOORS in sunshine!

Dozens of wash tests have proved it—that detergent Oxydol *beats the sun* for getting clothes white. For instance, we took towels and washed them in all the leading suds, and dried them outdoors in sunshine. But a towel washed in Oxydol and *dried indoors*—like the one shown—was noticeably whiter than the other towel. You can have gorgeous white washes too—with new detergent Oxydol. Get it for your next wash!

Get "EXTRA RELIEF" from COLDS miseries

666 attacks *all* cold symptoms at *one* time . . . in less time! 666 does more because it has more. For "extra relief" try 666

666 LIQUID OR TABLETS

Council begins junior drive

An intensive membership drive of the Junior Council of the local chapter of the National Council of Negro Women was opened on Sunday at a "kickoff meeting" held at the home of Mrs. Sarah Diggs.

The junior organization is seeking additional members to bolster its plans for a more extensive role in the life of the community. Members of the group present at the meeting were:

Miss Jacqueline Ross, Mrs Elaine Young, Miss Shirley Bennett, Miss Mary Holley, Miss Faye Brown, Miss M a r g a r e t Wheeler, Miss Gloria Waddell Mrs. Frenetine Jones Mrs Olivia Henderson, Mrs. Marjorie Gray.

The youth group is being assisted by members of the youth conservation committee of the senior organization.

These include Mesdames Alberta Wyley, Ada Smith, Cath erine Mayo, Charlotte Downie, Emma Dudley, Sarah Diggs, Elaire Young.

START THE NEW YEAR RIGHT!

SHORTHAND

NO SYNOPSIS NO MACHINES NO LONG HOURS

Speedwriting TYPING OPTIONAL

Here to learn ABC Shorthand! Most accurate and reliable. 120 words a minute. Used in leading offices. Civil Service. Age no obstacle. Amazingly fast, easy to learn. Only nine rules. Classes now forming, every day, only minutes from your home.

Enroll Now — Limited Space

Classes Start Monday, Jan. 18th

CALL • WRITE • VISIT

SPEEDWRITING SCHOOL OF KNOX INSTITUTE

599 W. MOSHER ST. MA. 3-6228

Schools in over 400 cities 300,000 graduates

Speedwriting Equipment Service to Graduates

FREE Employment Service

120 WPM ONE LOW FEE NO EXTRA TUITION

REGISTRATION STARTS JAN. 25, 1954

Register Now!

SPRING SESSION

CLASSES START FEB. 1

NOTICE

Korean Veterans Accepted Under the G.I. Bill

The Following Subjects Are Offered:

TYPEWRITING | FILING

SHORTHAND | BOOKKEEPING

BUSINESS ENGLISH | OFFICE PRACTICE

BUSINESS ARITHMETIC | GEOGRAPHY

BUSINESS LAW | PUBLIC RELATIONS

SPELLING

VOCABULARY

Trained Office Workers are now in great demand.

Start NOW!

Telephone MAdison 3-0328

WALTER T. DIXON, Dean

EVELYNE D. WILKEY, Registrar

School Approved by Veterans Administration for Veteran Training.

CORTEZ PETERS BUSINESS SCHOOL

1208 N. EUTAW PLACE MA 3-0328

Now She'll Save MORE!

MRS. NORINE SCOTT

Everyone loves a bargain, and Mrs. Norine Scott of 1600 Laurens Street is no exception!

She and thousands of other well dressed women who have made HENDIN'S their fashion headquarters now have another wonderful reason for coming to this most popular store.

For it's Clearance time at HENDIN'S — and now you can buy HENDIN'S beautiful Winter Coats, Suits and Dresses — (including our exclusive Hollywood and Parisian styles) — at prices which in many cases, are BELOW WHOLESALE COST!

And you can still CHARGE what you buy in this great sale—and take a long, long time to pay!

Be One of Baltimore's Best Dressed Women on HENDIN'S NEW BUDGET PLAN

BUY UP TO	DOWN PAYMENT	PAY WEEKLY
$ 25.00	$ 2.00	$1
$ 50.00	$ 5.00	$2
$ 75.00	$ 7.50	$3
$100.00	$10.00	$4

(Plus slight carrying charge)

Hendin's

Hollywood Fashions

1725 Pennsylvania Ave.

Open Mon., Thurs., Fri. and Sat. Nights

Ayres-Harris ceremony held

Miss Ruth Deborah Harris, niece of Mr. and Mrs. Cornelious Marshall, of Crewe, Va., became the bride of James Clifford Ayers, son of Mr. and Mrs. David Ayres, of Dillwyn, Va., recently in the Metropolitan Methodist church here.

The Rev. Kelly L. Jackson officiated.

Weers Satin And Net

The bride wore a gown of satin and net, with a shoulder - length veil of net, and carried sweet peas and carnations. Mrs. Marie Bridges, the bride's cousin, was maid of honor, and M. Cortis was best man.

The bride is a graduate of Virginia State college, a member of the Delta Sigma Theta sorority, and presently employed at the Luther H. Foster high school, Nottoway, Va. The bridegroom is also a graduate of Virginia State college and a member of the Alpha Phi Alpha fraternity.

JOIN THE MARCH OF DIMES

Ministers' wives hostesses at colorful New Year party

The Inter-denominational Ministers' Wives' Association held its annual New Year's party at the Zion Christian Center, 1124 Pennsylvania ave.

The Rev. G. M. Edwards was host pastor.

Gay party hats and seasonal decorations added color to the affair. Music and games, conducted by Mrs. T. B. Davis, contributed to a delightful evening.

Hostesses Serve

A repast was served by Mesdames Goldie Green, Elease Garrison, Clara Harris, Olive Epps and Monterey English, hostesses.

Bishop Edgar A. Love, who told the group that such recreational activities should be conducted more often, was one of several ministers who spoke.

Attending the party were:

The Rev. Messrs. and Mesdames Love, Epps, G. M. Edwards, Spencer Dobson, James Taylor, M. Nash; the Rev. Messrs. and Mesdames Harrison, Bryant, Mrs. Emma Swann;

Willard Clayton; Matthew Wilkins, Dennis Barrow, Clarence Harris, T. B. Davis, Eva Ford, Goldie Johnson, Luther Taylor, Mesdames C. L. Whitfield, S. A. Harrison, Viola Coleman, Frank Williams, Christine Trusty, Goldie Green, Lloyd Garrison, Bertie Lemon;

Mesdames Edith Wright, Mary Young, Elmira Johns, James McFarland, Moses Lake, Marie Turner, Gertrude Hawkins and Mary Wynn.

CHILDLESS WIVES WHO WANT BABIES

Send 3c stamp for information concerning simple home test, done overnight, method which has succeeded in 14% of cases tested.

WARNER COMPANY, Dept. T

500 Robert St. St. Paul, Minn.

Guaranteed YOUR WATCH THOROUGHLY CLEANED

Regulated, Adjusted, Timed & Guaranteed.

Electronic

ALBERT JEWELERS

106 N. EUTAW ST.

$2.98 WATCH STRAPS | NEW STRETCH BANDS 50¢

PARTY HOSTS—Members of the Socrates club recently celebrated the fifth anniversary of the organization at a formal party. They are, standing left to right: Miss Lottie Whiting, Mrs. Vera Palmer, Mrs. Frances Hudson and Mrs. Arlena Carter; seated: Miss Maude Tucker, Miss Annie L. Wilson and Miss Joyce White.

RECENTLY WED — Mr. and Mrs. David Ayres were recently married in Baltimore. The bride is the former Miss Ruth Harris.

Youth Guild in closing concert

Helen Maria Armstrong, Soprano, will close the Baltimore Youth Guild's Young Artist concert Series, Sunday evening, in the Y.W.C.A. Auditorium.

Miss Armstrong, who is a product of the Baltimore public schools, has studied with professor and Mrs. Herman Schwarzrand John Tyana. Making her second season as soloist for the Baltimore Boy's Choir, Miss Armstrong is currently studying with it's conductor, William M. H. Birche Jr.

The series is a scholarship aid, Miss Armstrong will have as accompanist Miss Williana Johnson. The project is under the supervision of RICHARD Richardson Jr.

YWCA resets adult classes

The adult education classes, which were scheduled last week, were postponed because of the blizzard which struck the city.

The classes will begin next week, and will include the following:

Public speaking, Mondays, 7:30 p.m., James Kennedy, instructor; Sewing, Thursdays, 8:00 p.m., Mrs. Rebecca Scott, instructor; millinery, Wednesdays, 8:00 p.m., Mrs. Elene Hunt, instructor; Interior decorating, Wednesdays, 7:30 p.m., Miss Dorothy E. Jamison, instructor; bridge, Thursday, 8 p.m., Robert Mathews, instructor.

Registrations for these classes can be made at any time at the YWCA.

Classes in badminton, bowling, modern dance and ballroom dancing will also begin the week of January 18.

MISS ROSE DAVIS

Announces The Opening of Her Own

Rose Marie House of Beauty

1533 Pennsylvania Ave. Second Floor

For Appointment Call MA. 3-9373

1954 *Artist Concert Series*

Sponsored by EPSILON OMEGA CHAPTER ALPHA KAPPA ALPHA SORORITY

1st CONCERT

Charlotte Wesley, Soprano

and

Paul Hume, Baritone

Sunday, January 24, 1954, 5 P. M.

2nd CONCERT

Morgan State College Choir

Sunday, February 28, 1954, 5 P. M.

3rd CONCERT

The Gershwin Concert Orchestra

30 Musicians and 4 Vocal Soloists

Sunday, April 4, 1954 - - 5 P. M.

All Concerts

POLYTECHNIC AUDITORIUM

NORTH and GUILFORD AVES.

On Sale — 1812 McCulloh St.

Benney Concert Bureau, 327 N. Charles St.

Single Tickets On Sale — At Door

Barenburg EYES EXAMINED

Glasses Fitted

For Appointment CALL SA. 7-0285

PARK AVE. & PAYETTE ST.

3316 EASTERN AVE.

LENSES DUPLICATED PROMPTLY

LIBERAL CREDIT

—Gadabouting

(Continued from Page 10)

"Distinguished Service Chapter" of the fraternity.

One other Baltimorean, John W. Woodhouse, former National President, received the award in 1948.

Reese and Theodore Sheppard of Meyersdale, Pa. were guests of their brother, Johnce, and sister, Kate last week. Johnce who has retired from the Post office is moving to Meyersdale; Kate will spend the winter months here with Esther Braxston.

The Baltimore Chapter of Phi Gamma Delta sorority attended the Marian Anderson concert at the Lyric theatre in a party Friday.

Sorors there were Sara Loggins, president; Jennie Hall, Eliruma Ford, Rosebyn White, Marguerite Garrett, Gladys Johnson, Thelma MacDonald, Newsavery Lawson, Bobbie Green, Theresa Warfield and Lenora Rigby.

DATE DATA

If this blizzard seeps up, the Chipperettes will really have a "Snow Ball," both outside and in. Incidentally you are expected to contribute to the snow effect by wearing white. The dance is set for Biddle hall on Saturday night.

The same night the Cossocks club will dance at Odd Fellows.

Omega men have set their annual Mardi Gras (a costume party) for Feb. 5. 'Twill be at the Coliseum.

On Friday night, Morgan State college chapter of Maryland Classified Employees Association will have their Mardi Gras in the Memorial Refectory on the campus. They've a lot of things planned including Can Can dancers, fortune telling, and a judging of costumes.

Clubs

VICTORY LADIES — The group met at the home of Mrs. Hazel Curtis, 1537 Woodyear st.

Plans for a dance at Elks' hall on Feb. 6, were completed Mrs. Evelyn Wallace was a guest.

TWIN CITY — Mrs. Eunice Spears, vice president of the club, entertained the group at her home, 1940 W. Lexington st., Wednesday evening. Mrs. Ruth Jones is president of the club and the secretary is Mrs. Nancy Wallace.

ROMANIA—The club was entertained by Mrs. Cora Mackey, 513 Laurens st., Monday.

In the election of officers, Miss Mary F. Ransom was returned to the presidency for the 14th year.

Prizes at pokena went to Mrs. Pauline Palmer, first; Mrs. Annie Jones, second; and Mrs. Carrie Hinton, the booby.

Mrs. Phyllis Hardy, Mrs. Barbara Franklin, George Jones, Luther Cook, Hobie Maben and Edward Oden were guests.

The next meeting will be with Mrs. Florence Douglass of 1717 N. Calhoun st.

UNITY—The savings club met at the home of Mrs. Mary Banks, 2420 Madison ave., to hold an election of officers.

Mrs. Mary Campbell was elected president. Mrs. Hattie Bruce became vice-president.

Other officers are: Mrs. Lessie Stone, secretary; Mrs. Rose Seth, assistant secretary; Mrs. Gladys Williams, treasurer, Mrs. Ann Canelin, business manager, Mrs. Ervine Small, chairman of the sick committee, and Mrs. Mary Banks, editor.

COSMOPOLITAN — The Republican club met at 204 E. 22nd st., recently, when the following officers were elected:

Samuel Turner, president; the Rev. Frank Robb, vice president; Mrs. Sarah J. Jones, secretary; the Rev. David B. Banks, chaplain; William Annis, sergeant-at-arms; and Joseph Morris, treasurer.

Mr. Turner was re-elected to the presidency for the fourth year.

GOOD SAMARITAN — The Savings club was entertained by Mrs. Marie Foster, president, at her home, 1904 E. Preston st.

Mrs. Inez Ingram, vice president, who lives at 901 N. Monroe st., will be the next hostess.

ARSENAL—The art and savings club members were guests of Mrs. Ellen Trowerm, 1732 Pennsylvania ave., Thursday evening.

A party was held and gifts exchanged. Mrs. Clydia Staton of 2008 Druid Hill ave. will be hostess at the next meeting.

DEMOCRATIC—The Women's Original Democratic club met with Mrs. Alexander of 710 Roundview rd., Monday.

Mrs. Nannie Gibbs heads the group, and Mrs. Beulah McClain is secretary.

MRS. MARY SPRIGGS

Mrs. Mary Hill and sister, Mrs. Dorothy Brown, of 732 Roundview rd., gave a birthday party for the former's daughter, Mrs. Mary J. Spriggs, recently.

CONSTIPATED?

Then read how Clara Ligon of New York, N. Y. solved her problem!

"Most of the laxatives I tried in the past were either too harsh or too slow! Then I discovered gentle, speedy Sal Hepatica . . . and now I feel like a new person! It's the best relief I've ever had from constipation.

"Now, if I wake up with that headachy, logy feeling due to constipation, I take Sal Hepatica before breakfast, and get speedy, gentle relief—usually within an hour!"

Yes, take sparkling Sal Hepatica before breakfast and feel fine again . . . usually within an hour. Or take it in the evening one-half hour before supper and feel fine again by bedtime! Sweetens sour stomachs, too! So keep Sal Hepatica handy in your medicine chest.

Gentle, speedy SAL HEPATICA

Saline, Antacid Laxative

A PRODUCT OF BRISTOL-MYERS

GIGANTIC JANUARY SALE

ALL MERCHANDISE BELOW COST

NO CHARGES-NO LAY-AWAY-NO RETURNS

350 SKIRTS Values to $5.00 $2.00

121 Ladies' SUITS Values to $35.00 $10.00

Ladies' Cardigan WOOL SWEATERS Values to $5.00 $2.59 2 for $5.00

Ladies' TOPPERS Values to $15 $5.00

Ladies' All Wool TOPPERS Values to $30 $10.00

422 Ladies' BLOUSES Values to $3.98 $1.59 2 for $3.00

Children's One-Piece SNOW SUITS Values up to $10 $4.00

300 Childrens' DRESSES $1.00

Odd Lot Ladies' BRAS 29c 4 for $1.00

100 PAIR MEN'S DRESS PANTS $2.00 PAIR

MANY OTHER SPECIALS AT TREMENDOUS SAVINGS

MODERN FASHION SHOP

1509-11 PENNA. AVE. LA. 3-2933-2934