Compare TETLEY TEA with any other brand for FLAVOR!

*FAMOUS SINCE 1837

then Compare TETLEY TEA with any other brand for VALUE!

Acme Super Markets

Save Our Sales Checks to Help Get Varsity Sports Equipment FREE for Your Favorite Athletic Group

It's Simple - - It's Easy

Each cash register receipt for a 25c purchase is good for 1 point —$1.00 purchase 4 points. Write for details.

All organized athletic groups - - - Little Leagues, All School or Church Teams, Soft Ball Leagues, Industrial Leagues, Boy Scouts, Camps and Playgrounds, Fraternal Orders, etc. - - can obtain necessary equipment.

WRITE FOR FREE, ILLUSTRATED CATALOGUE:

This catalogue lists every item of sports equipment and uniforms available to your group, gives a complete description and the point value for each item. Write for a copy today to ACME-AMERICAN VARSITY SPORTS EQUIPMENT PLAN, 2120 W. Lafayette Ave., Balto.-3, Md. You can see this highest quality equipment on display at 2120 W. LAFAYETTE AVE., BALTIMORE, MD.

IDEAL CANDIED Sweet Potatoes 2 18-oz cans 53c

IDEAL FANCY APPLE SAUCE 3 16-oz cans 50c

IDEAL CREAMY PEANUT BUTTER 2 12-oz jars 65c

IDEAL CONDENSED Tomato Soup 6 cans 55c

IDEAL GREEN CUT Asparagus 15½-oz can 27c

IDEAL RED KIDNEY BEANS 4 16-oz cans 49c

Delicia Sugar Wafers Asst'd. or Choc. 2 1-lb pkgs 75c

WHY PAY MORE? Supreme Bread IS STILL ONLY 15c for the large dated loaf

FRESH!

LOUISIANA BUTTER BREAD White or Whole Wheat; On a Diet? GET SUPREME PROTEIN BREAD loaf 25c

BROWN 'N SERVE French Bread 2 loaf pkg 22c

Va. Lee Chocolate Sundae Layer Cakes ea 79c

Golden Cocoanut Bar Cakes ea 39c

HURRY! Get Your Hi-I Waterless Cookware Offer Expires Next Saturday, January 23rd

Prices Effective Jan. 14-15-16, 1954. Quantity Rights Reserved.

Women drink too little milk

That many people, especially women, are not getting enough milk to meet their nutritional needs has been said many times for many years by nutritionists.

Dietary surveys show that low-income families generally use less milk than those with high incomes; farm families, who do not have milk cows generally consume relatively small quantities; and families of adults only use less than families with children.

Women Consume Least

As a group women probably consume the least milk — less than men, less than teen-agers, and less than younger children; older women use less than younger women. Women over the age of 40 are likely to be cutting down on food either to control weight or because they are less active physically.

People in institutions, where food costs must be kept low, are likely to get too little milk. This may be particularly true of mental institutions homes for the aged and small nursing homes. Nonfat dry milk offers great possibilities for improving these diets as some of these institutions are beginning to learn.

Quart A Day Needed

In periods of body stress, Dr. Stiebeling said, generous quantities of milk are especially important. Yet many pregnant women whose nutritional needs can scarcely be met with less than a quart a day, even in a well-chosen diet, consume relatively little milk. Adolescence is another period with high nutritional needs, yet teen-age girls are likely to go short on milk in trying to keep slender.

Wilson Park area gets new lights

New street lights have been installed in the 4400 block St. George's ave. for the benefit of Wilson Park residents who heretofore had to use their porch lights for neighborhood illumination.

Leadership in working for the new lights was taken by Mrs. Thomas Peay of 4452 St. George's ave., director of the clean block campaign in that area for many years; and a member of the Wilson Park Improvement Club.

9375 14½-24½

by Marian Martin

HALF - SIZE STEP - IN — Your favorite! And no wonder—just see how these sew-easy tucks soften the bodice of this step-in! Proportioned to fit and flatter the short, fuller figure—no alteration worries. Make it in cotton for a go-everywhere—silk print for special occasions.

Pattern 9375: Half Sizes 14½, 16½, 18, 20½, 22½, 24½. Size 16½ takes 4 yards 35-inch fabric.

YOUR GAY WRAP-ON! It has so many uses-in your wardrobe! Apron, sundress, housedress. Sew-easy — two main pieces. Add belt, birding and pretty applique flowers. Practical, tubbable and easy to iron. Make at least two of these—you need 'em

Pattern 9229: Misses' Sizes 12, 14, 16, 18, 20. Size 16 takes 3 yards 35-inch fabric. Transfer included.

These easy - to - use patterns give perfect fit. Complete, illustrated Sew Chart shows you every step.

9229 12—20

by Marian Martin

Send Thirty-five cents in coins for these pattern — add 5 cents for each pattern for 1st-class mailing. Send to Marian Martin, care of (AFRO - AMERICAN) Pattern Dept., 232 West 18th St. New York 11, N.Y. Print plainly NAME, ADDRESS with ZONE, SIZE and STYLE NUMBER.

COOKING FUN

The rich elegant flavor of ripe olives lends a special goodness and heartiness to many dishes. Add the dark ripe olive wedges to Welsh rabbits, scrambled eggs, cream soups or spaghetti sauces. It's best to stir the olives into the hot dishes a few minutes before serving, just allowing the olives to heat through.

Stuffed celery makes good nibbling food, either as an hors d'oeuvre or as a crisp dinner relish. For a simple filling, blend finely chopped walnuts with softened cream cheese. A sprinkling of minced parsley adds a bright touch of color.

This towering salad is practically a whole meal. Arrange a flat bed of cottage cheese on a garnished salad plate. On it, place a slice of canned pineapple, next a canned cling peach half, cup side up, and in it three cooked prunes stuffed with chopped almonds or walnuts.

Here's an easy way to make a hearty soup. To canned tomato soup add 2/4 cup of cooked large dry lima beans and 2 slices crisp cooked bacon, crumbled. Serve with a glass of milk and toasted cheese sandwich for a hurry-up lunch.

A sandwich filling particularly good on whole wheat bread is one made with cottage cheese and ground raisins. Another delicious combination is ground raisins, peanut butter and a bit of crisp chopped bacon. Both these fillings are packed with an extra amount of good nutrition.

If you're a fruit salad fancier, here's a delicious creamy dressing to serve on fresh, canned or dried fruits. Soften a 3-ounce package of cream cheese with a fork and blend in ½ cup apricot whole fruit nectar, beating until smooth. Add 1 tablespoon lemon juice, ¼ cup mayonnaise and a dash of salt.

Chopped walnuts make any sundae topping taste better, and for extra good flavor try roasting the walnuts before chopping them. Put the shelled walnuts into a shallow pan and slip into a 400 degree F. oven for 15 minutes. They're delicious sprinkled on cake frostings, too.

Fresh asparagus is appearing in the markets now and if the price is still a little high for your food budget, here's a way to stretch each serving. Make a cream sauce, then add diced hard-cooked eggs, hearty wedges of ripe olives and a pinch of dry mustard. Serve the sauce hot over cooked asparagus spears.

Try this with your next package of 8 brown 'n' serve clover leaf rolls. Spread the bottom of a loaf pan with a mixture of 2 tablespoons each melted butter and chopped roasted almonds and 1/3 cup brown sugar. Put the rolls in the pan upside down and bake in a 400 degree F. oven about 25 minutes. Let stand 1 minute. Serve rolls right side up.

Making plans for a wedding and looking for a good idea for a wedding brunch? We suggest serving chicken a la king in a half a Calavo avocado combination? Cut a thick slice of the fruit bread and place it on a lettuce - garnished salad plate. Cover with a layer of cottage cheese and finally top with a large golden canned cling peach half. You have a pretty open-faced salad sandwich.

Give canned cream of chicken soup a face lifting this easy way. Saute 1 tablespoon minced onion in a tablespoon butter. Stir in 1 can cream of chicken soup and an equal measure of milk. Blend until smooth. Heat thoroughly. Just before serving, add a diced half a Calavo avocado.

For a Sunday supper snack there's nothing easier than an old - fashioned "Dutch lunch." Arrange an assortment of bologna, liverwurst and cheese on a large platter. Have lots of rye bread, pickles and ripe olives ready too. And for a special addition, serve buttery - large California dry limas, either hot in a baked casserole, or as salad marinated in a sharp French dressing.

Sprinkle this topping on your cake before you put it in the oven to bake. Stir together 2 tablespoons each peanut butter, granulated sugar and flour cake, garnished with watercress and a spiced canned cling peach half. Looks very pretty and tastes wonderful.

Pep salad

Do your menus have that midwinter slump? Add zip to them by including this pep salad.

It's crunchy 'n' tasty with apple, celery, peanuts and raisins. It's good for tagging appetites and good for you.

Pep Salad

½ cup seedless raisins
2 cups diced unpeeled red apple
½ cup diced celery
¼ cup chopped peanuts
1/3 cup mayonnaise
1 tablespoon lemon juice
Salt
Salad greens

Pour boiling water over raisins and let stand covered for 5 minutes. Drain. Combine apple, celery, peanuts and raisins. Blend mayonnaise, lemon juice and salt, add to salad mixture and toss together lightly. Serve on crisp salad greens.

Serves 6.

EASY - - Does It

Make your molded desserts easy by pouring fruit-flavored gelatin into a deep layer cake pan and chill until firm. Frost with whipped cream, cake fashion and serve in wedges.

For a hearty breakfast, try French toast topped with thin slices of baked ham. Serve with apple-sauce.

Corned beef can be glazed to make it look elegant when served. Stud with cloves after boiling and pour over the meat

RECIPE OF THE WEEK

Prune Souffle
(Serves 6)

2 cups cooked prunes
¾ cup granulated sugar
½ teaspoon baking power
5 egg whites
½ teaspoon vanilla extract

Measure prunes and cut from pits. Put through a coarse strainer. Add sugar, baking powder and very stiffly beaten egg whites. Stir in vanilla. Pour into a buttered baking dish and place in a pan of hot water. Bake in a moderate (350 degrees F.) oven about 30 minutes. Serve hot or cold, plain or with whipped cream. Chopped almonds or shredded coconut may be sprinkled over the top before baking.

¼ to 1/3 cup of maple syrup. Bake in a moderate oven until glazed, about 25 minutes.

Your family will like colorful baked bananas. Peel, brush with oil and cover with cranberry sauce, then bake and serve as dessert.

Cook your pears, peeled, halved and cored in simple syrup until tender. Place on top of sponge cake slice and spoon over this red raspberries for a simple, nourishing dessert.

Glamourize your rice puddings by molding them and serving with sliced peaches and soft, chilled custard sauce.

Hot gingerbread tastes good on a chilly night. Top it with cream cheese which has been softened with a bit of orange juice and flavored with grated orange rind.

PARKING PROBLEMS? Not If You Use One of Our 2 FREE LOTS! 115 W. 20th St. * 10 E. 20th St.

North Ave. Market NORTH - MARYLAND TWENTIETH - CHARLES Open Daily Till 6 — Wed. Till 1 Stores Open Every Night

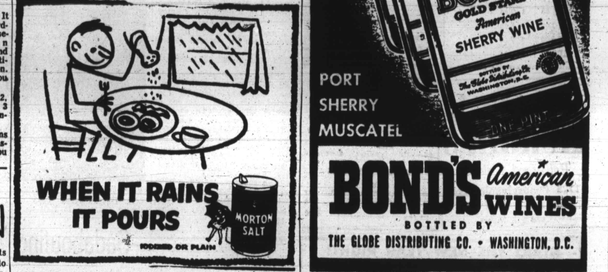

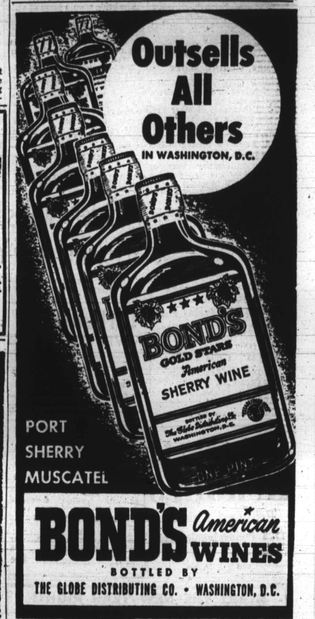

NOW! in One Treatment your hair looks Lovelier Longer

Famous Triple-Action Kotalko Contains 3 Tested Ingredients. Guaranteed To Amaze You In 10 Days—Or Money Back!

Your hair will look longer—lovelier if you treat it properly. Get after scaly embarrassing dandruff flakes—avoid cracking, splitting ends that keep hair short and coarse. And be sure to use KOTALKO regularly.

Contains 8 Tested Ingredients

Famous KOTALKO Ointment contains wondrous Lanolin—the closest thing to natural hair oils that science has devised; medicated Sulphur—so well known to skin doctors; Oleo-Resin Capsicum and other tested ingredients to start you on the road to longer-looking, lovelier hair right now!

10 Day Money-Back Guarantee

No matter what you may now be using—no matter how disappointed you may be with your present treatment, just try this: Use Kotalko as directed now for ten days—if at the end of 10 days you are not absolutely thrilled with the lovelier longer-looking length of your hair—your money will be returned to you with no questions asked.

From Coast-to-Coast Beauty Specialists Praise Famed KOTALKO

From Hollywood to New York, noted beauty specialists like Goldie Lawrence of New York say: "I use Kotalko regularly on my dry scalp to hair burnout from hot irons!"

Now you too can gain these beauty shop results—right in the comfort of your own home—with amazing, fast-working KOTALKO—in just ten days or money back!

Get More For Your Money With Full-Strength, Triple Action KOTALKO

GET A JAR TODAY AT ALL GOOD DRUGSTORES

Compare Wilkins Instant Coffee with any other brand and we'll buy you 3 Jars of any other brand on the market.

NOTE: The same guarantee goes for Wilkins Regular Coffee, the best tasting coffee in town.

Emlen Tunnell

great safety man of the professional New York Giants, takes time out to enjoy a bottle of delicious Coca-Cola.

The harder a man plays football, the more important it is that he rest and relax whenever he has the opportunity. Champions always play hard. That's why you'll find champions always pause every once in awhile to refresh. And for more than sixty-five years, ice-cold Coca-Cola has been America's favorite refreshment. Turn a little moment into a big rest by enjoying a frosty bottle of Coke. Where you work . . . where you play . . . where you shop . . . you'll find familiar red coolers for Coca-Cola. And don't forget to keep a husky supply on hand at home.

Follow the Champions. Have a Coke . . . and Work Refreshed

Trade Mark "Coca-Cola" is a registered trade mark.

© 1953 THE COCA-COLA COMPANY

BOTTLED UNDER AUTHORITY OF THE COCA-COLA COMPANY BY COCA-COLA BOTTLING COMPANY of BALTIMORE

'Houdini Jr.' faces trial

$21,000 bail set for young suspect

(See Photo On Page 1, Editorial On Page 4)

Another chapter in the story of "Houdini Jr." was written on Wednesday in Northwestern police court when the 14-year-old boy, who reportedly boasted to police "larceny is my business," was ordered held for action of the grand jury on 21 robbery charges.

Magistrate E. Everett Lane set a bail of $21,000 for Calvin Edward Lee Jr. of the 200 block W. Hoffman st., a sum representing $1,000 on each of the charges.

If the boy is indicted by the grand jury he will stand trial in youth court even though he is a minor and under ordinary circumstances would be under the jurisdiction of juvenile court.

Waived Jurisdiction

On Tuesday however, Judge Charles E. Moylan waived jurisdiction over Lee from juvenile to criminal court with the explanation that he felt the youth could not "be rehabilitated or helped in any juvenile institution."

For Lee the shift in jurisdiction marked his formal "graduation" from the ranks of a juvenile delinquent to the role of an adult offender.

He earned his diploma, police said, by escaping from Boys' Village six times, staging a daring break from the Pine st. police station and committing a string of burglaries that produced loot ranging from $1,500 in cash to 20 pounds of hot dogs.

It was the escape from Pine st. station that earned Lee the name "Houdini Jr." Like his namesake, Lee is adept at picking locks and he applied this technique to escape from the station house, police said.

Escaped in December

His latest escape was made from Boys' Village in December, when he left the institution barefooted, and remained out of sight until Jan. 1 when police arrested him in a house in the 1200 block Park ave.

Appearing at Northwestern on Wednesday, the boy was accompanied by his mother, Mrs. Charlotte Lee, who stood by his side as he heard Magistrate Lane read off the long series of charges.

From time to time, the partially blind Mrs. Lee turned her head to speak to her son and at one point she interrupted the testimony of Sgt. Andrew John to insist that Lee "didn't do all the robberies by himself."

Failed To Speak

For his part Lee did not utter a word, not even when Magistrate Lane told him: "You are not bigger than the law. You might have an idea that you are smart but if you were really smart you would be on the street right now."

Lee, who stands five feet four inches tall and weish 120 pounds, merely looked at the Magistrate as a slight smile played about his lips.

This was "Houdini's" first appearance in a magistrate's court but he acted like a seasoned veteran. He wore a cold expression on his face and he stared straight at Sergeant John as the officer testified against him, without once lowering his glance.

The officer who is credited with clearing up a number of robberies by persuading "Houdini Jr." to give him a complete list of his activities, said the boy had been "extremely cooperative" and had willingly reenacted the various crimes, showing police how he gained entrance to the burglarized places and providing them with a list of the loot.

Motor Scooter Taken

Sergeant John reported that among the robberies credited to Lee were those of a motor scooter, $500 worth of assorted jewelry, 100 pounds of cut up chicken, a complete inter-communications system, a trumpet, a vacuum cleaner, an electric sewing machine, and an electric fan.

Only a small quantity of the loot has been recovered, the officer testified, and "Houdini Jr." had indicated that he had disposed of most of the articles through a "fence."

(On Tuesday, Steven McTabb, 50, the operator of a lunchroom in the 1400 block Pennsylvania ave., was sentenced to two years in the House of Correction for allegedly accepting loot from "Houdini Jr." and directing his criminal activities.)

Though the hearing on Wednesday was "Houdini Jr.'s" first taste of adult criminal procedure, police said that he has dipped brushes with the law dating several years.

Sent To Boys' Village

He was sent to Boys' Village for his alleged participation in a robbery, but he escaped so many times that officials at the school frankly admitted that he was too big a problem to be handled at the institution.

According to his mother, the boy's education stopped at the fourth grade. She also testified that she is separated from her husband and that she has three other children.

In a story that appeared in the Oct. 3, 1953 edition of the AFRO, a reporter wrote of a visit to Mrs. Lee when she was living at a house in the 1500 block Eutaw st.

At that time it was reported that Mrs. Lee was living in a dirty rat infested three-room apartment and that she was receiving $38.50 each month from the Welfare Department.

It was in this type of environment that "Houdini Jr." was reared the police said, and this might have an adverse effect on his sense of right and wrong.

Despite her financial condition, Mrs. Lee told Magistrate Lane that she had made attempt to raise the $21,000 bail, because she did not want her son in jail.

FASTEST KNOWN RELIEF FOR GAS ON STOMACH BELL-ANS TABLETS—25¢ ALL DRUGGISTS

A Three Days' Cough Is Your Danger Signal

Creomulsion relieves promptly because it goes into the bronchial system to help loosen and expel germ laden phlegm and aid nature to soothe and heal raw, tender, inflamed bronchial membranes. Guaranteed to please you or money refunded. Creomulsion has stood the test of millions of users.

CREOMULSION relieves Coughs, Chest Colds, Acute Bronchitis

It's wonderful the way Chewing-Gum Laxative acts chiefly to REMOVE WASTE —NOT GOOD FOOD

Now's the secret millions of folks have discovered about FEEN-A-MINT, the chewing-gum laxative. Yes, how is why FEEN-A-MINT is so wonderfully different.

FEEN-A-MINT is different because you chew it. It's different, too, because it removes mostly waste—not good food!

You see, FEEN-A-MINT does not work in the stomach, where food is being digested. That's why it does not take away much of the good food you need and enjoy.

Doctors know that FEEN-A-MINT works chiefly in the lower bowel . . . removes mostly waste and not good food!

So do feel like a million, do as millions do. Chew delicious FEEN-A-MINT . . . and feel full of life and energy! Get FEEN-A-MINT 25¢, 50¢ or only 10¢.

Feen-a-mint THE CHEWING-GUM LAXATIVE

Language scholars hear Dr. Skinner

Dr. Daniel T. Skinner of the Morgan College faculty read a French paper before a group of scholars at the recent convention of the Modern Language Association in the Palmer House, Chicago, Ill.

The paper, adapted from original, documentary research which the professor did at Harvard and Laval Universities, discussed two French Romantic poets, Victor Hugo and Louis Frechette.

Dr. Skinner's talk was well received by the audience of French-Canadian and American professors.

This "EXTRA RELIEF" medicine for colds attacks ALL COLD SYMPTOMS at ONE time . . . in LESS time . . . 666 LIQUID OR TABLETS

WHEN CHILDREN SULK —sweeten stomach to make them laugh and play again!

YOUNGSTERS LOVE THIS WONDERFUL LAXATIVE-STOMACH SWEETENER

WHEN constipation sours little tummies, children sulk and cry—often have tantrums—can't sleep or eat right. That's because sour, gassy stomach upset makes them feel so miserable.

That's why thousands of mothers give Syrup of Black-Draught at first sign of coated tongue, bad breath—sluggishness. Its wonderful laxative action helps sweeten sour stomachs, lost their appetites and play happily again.

Syrup of Black-Draught contains pure vegetable herbs that act thoroughly, gently. No harsh griping! Syrup can literally condition your youngsters—make them feel like playing again. Get Syrup of Black-Draught children love it. Over 18,000,000 bottles sold.

Get a bottle of wonderful Syrup of Black-Draught at any druggist—today!

ADULTS, TOO! Try regular Black-Draught laxative-stomach sweetener for your constipation. Famous since 1840! In Granular Powder or Granulated form . . . and now, easy-to-take Tablets, too!

TIME IS NOW:

'We've got a job to do', Maggie tells newsmen

WASHINGTON

"Until the schools here are de-segregated, we've got a job to do, and even after that, we can't sit down," Dr. Margaret Just Butcher, member of the board of education and professor of English at Howard university, declared Friday. She was delivering a talk before the Capital Press club's weekly luncheon at the New Dunbar hotel.

"We can't sit down and wait for the Supreme Court decision on segregation," she asserted, "our children are being disadvantaged every day. We must continue to work to get the schools equalized as rapidly as possible."

Taking up conditions in Divison 2 schools, the educator said, "Armstrong is a disgrace—overcrowded, understaffed and terribly short on facilities.

"To look at Armstrong and then to go look at McKinley makes you sick in the stomach."

Fish Better Off

Dr. Butcher pointed out that McKinley, built to accommodate nearly 2,000 pupils, has only 700.

"Why the fish in the biology aquarium at McKinley are better off than the pupils at Armstrong," She declared.

Continuing, she said, colored parents are up against a tough one, trying to teach their children democracy on the one hand and explain segregation to them on the other."

The Howard professor declared she would continue to fight for better school facilities until all children have the same educational opportunities in the District of Columbia.

She pointed out that mere equalization of the physical facilities could never make up for the mental and emotional trauma of segregation.

Dr. Butcher said she had received a number of anonymous notes and derogatory pictures in her mail, but avowed these should never deter her from her duty as she saw it.

The fiery board member warned the group to watch out for re-zoning and gerrymandering when de-segregation comes. And she urged her listeners to press for more diversified representation on the Board of Education, and for a general revamping of the school system.

The Howard professor poohpoohed the idea that some colored teachers would lose their jobs in an integrated system. And she refused to be drawn into a discussion of the viewpoints of other colored members of the board.

Doctor Butcher was introduced by Mrs. Constance Daniel, chairman of the press club speaker's bureau, who announced that Col. Campbell Johnson of the Selective Service will discuss the status of colored in government at next Friday's luncheon.

Bourbon de Luxe "LIVES UP TO ITS NAME"

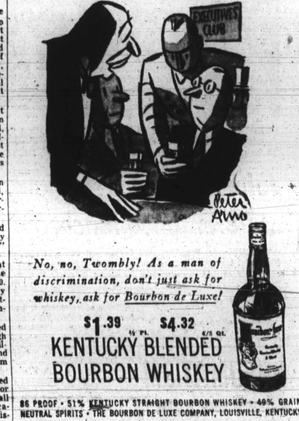

"No, no, Twombly! As a man of discrimination, don't just ask for whiskey, ask for Bourbon de Luxe!"

$1.39 ½ PT. $4.32 4/5 QT.

KENTUCKY BLENDED BOURBON WHISKEY

86 PROOF • 51% KENTUCKY STRAIGHT BOURBON WHISKEY • 49% GRAIN NEUTRAL SPIRITS • THE BOURBON DE LUXE COMPANY, LOUISVILLE, KENTUCKY

ONLY NEW COLGATE DENTAL CREAM HAS THE CLINICAL PROOF that brings new hope to millions for Lifetime Protection Against Tooth Decay!

New Colgate Dental Cream is the greatest scientific achievement in toothpaste history— the *only* toothpaste in the world with clinical proof that brings new hope to millions for *Lifetime Protection* against tooth decay!

For only New Colgate's contains Colgate's new miracle ingredient, Gardol (Sodium N-Lauroyl Sarcosinate). Gardol's protection won't rinse off or wear off all day. So, New Colgate Dental Cream—used just morning and night—guards against tooth decay *every minute* of the day and night!

Actual use, by hundreds of people, showed the greatest reduction in tooth decay ever reported in toothpaste history—proved that most people should now have far fewer cavities than ever before!

Yes, clinical and laboratory tests both prove it! New Colgate Dental Cream with Gardol, used *regularly* and *exclusively*, offers new hope to millions for *Lifetime Protection* against tooth decay!

DOCUMENTED FACTS, recently published in an authoritative dental journal, have proved that Colgate Dental Cream, with exclusive miracle ingredient, Gardol, is far effective against decay-causing enzymes than any other toothpaste. And because Colgate's exclusive ingredient, Gardol, is the *only* long-lasting anti-enzyme ingredient with clinical proof, authorities agree that New Colgate Dental Cream with Gardol gives the surest protection against tooth decay that any toothpaste has ever offered to the American public.

*Sodium N-Lauroyl Sarcosinate

No Other Toothpaste Offers Proof of Such Results!

Cleans Your Breath While It Cleans Your Teeth!

FOR LIFETIME PROTECTION AGAINST TOOTH DECAY

Who had the gun? nobody stood around to find out

"Gun, gun, who's got the gun!" was the important question on Wednesday afternoon at a laundry in the 300 block Dolphin st.

The way things turned out, however, nobody had a gun, but that didn't prevent a woman clerk from vaulting a high counter and police from arresting three men on disorderly conduct charges.

Things started off peacefully enough, police testified at Northwestern police court, late Wednesday afternoon, when Samuel W. Calk, 40, of the 200 block W. Hoffman st., asked Howard T. Rice, 45, of the 700 block Tyson st., to cease burning trash in his (Mr. Calk's) back yard.

Things Perk Up

The tempo perked up considerably, police said, when Mr. Rice answered Mr. Calk with a few choice words, and Mr. Calk replied by chasing Mr. Rice in the direction of Dolphin st.

Mr. Rice's first port of call was a tailor shop in the 300 block Dolphin st., which he entered and told Willie Lee, 46, of the 1500 block McCulloh st., a presser, that he was being chased by a man with a gun.

Mr. Lee said that he started out of the place but that he saw Mr. Calk who began to chase him.

Mr. Lee testified that he ran into the laundry where he told Miss Kathryn Buckingham, a clerk, that he was being chased by a man with a gun. At that point Mr. Calk entered the store and told the clerk that Mr. Lee had the gun.

Took No Chances

Miss Buckingham said that she did not know who had the gun but that she took no chances and removed herself from the scene by vaulting the counter and running outside.

Police arrived on the scene and carted the three men off to jail. After listening to the complicated story Magistrate E. Everett Lane placed Mr. Rice and Mr. Lee on probation without a verdict.

But then Mr. Calk chimed in with the information "I'll spend 20 years in jail before I pay a fine."

"You have a bad attitude" Magistrate Lane told Calk, "I fine you $10 and costs."

Mr. Calk lowered his head and started back for a cell, accompanied by a turnkey.

Morgan student budding politico

There are two sides to every question, including politics, a Morgan state college student is learning daily.

John W. Johnson is getting the theory phase of politics by majoring in political science at the college.

Simultaneously, he is learning the practical side by performing the duties of a precinct leader.

Mr. Johnson, a senior, was recently appointed precinct leader in the 5th precinct, 11th ward, 2nd legislative, 4th congressional district. His area covers 27 city blocks.

Youngest In Position

The poly science major is believed to be the youngest of his race holding the position of a precinct leader now in the city. He is 26 years old.

The vice-president of the Morgan chapter of Beta Sigma Tau fraternity and an associate judge of the Morgan Student Court, Mr. Johnson plans to study law, then continue a career in politics.

He lives at 1301 Madison ave.

Soothes Protects Relieves BURNS Minor Skin Irritations Chafe-Scalds-Simple Cuts-Chap Scrapes-Dry Nostrils MOROLINE WORLD'S LARGEST SELLING PERSONAL AIDS AT 10¢ DAYS EVERYWHERE OR 25¢ MOROLINE

MUSTEROLE is recommended by many BABY DOCTORS to relieve distress of CHEST COLDS

A number of baby doctors are recommending Child's Mild Musterole—made especially for kiddies. Musterole quickly relieves coughs, sore throat and helps break up painful local congestion. Just rub it on!

Musterole creates highly medicated *protective* warmth on chest, throat and back, assuring long-lasting relief. There's also Regular and Extra Strong Musterole for adults.

Kidney Irritation BACKACHE

If you are worried and embarrassed by annoying Kidney Irritation Backache, Rheumatic Pains, Sciatica, Bladder Urgency, Burning, Cloudy Urine or Frequent Scanty Urination, with Nervous Bladder Irritation, ask your druggist about CYSTEX. Such symptoms may cause tension and loss of sleep. Then you could miss your best work and feel your worst. But CYSTEX may give quick, wonderful, soothing relief through its bacteriostatic action in Acid Urine and its analgesic effect as a mild, gentle pain reliever. Over 800 million CYSTEX tablets used in last 18 years prove safety, success. Don't waste time. Get CYSTEX from druggist today. Relief or your money back guaranteed. See how much better you feel tomorrow.