For The Best
IN
RADIO or TELEVISION
REPAIR
With
DEPENDABLE
SPEEDY
COURTEOUS
SERVICE
See
HARRIS RADIO
& TELEVISION
Sales—Service—Repairs
545½ WILSON ST.
MA. 3-9749-LA. 3-7335

Bond tells clerics to fight prejudice

It is the responsibility of the church and other community agencies to help ease prejudice. This statement was made by Dr. Horace Mann Bond, president of Lincoln university, who addressed the luncheon session of the first Clergy Conference sponsored by the Baltimore Fellowship.

The conference was held, Tuesday, at the Central YMCA and attracted 60 ministers of various faiths and races.

Doctor Bond suggested to the clergymen that it was important to provide public housing and equal work opportunities in order to recognize the dignity of the spirit of man.

Introduced Speaker

The Rev. Thomas J. Higgins of Loyola College introduced the speaker, Bishop Noble C. Powell pronounced the invocation and Dean Leonard C. Anderson of Morgan State college and the Rev. Franklin Auld presided.

The conference, which took the form of "A Workshop in Human Relations," opened with the invocation by the Rev. J. Timothy Boddie, president of the United Baptist Convention and pastor of Shiloh Baptist church.

The first panel "Community Resources for Building Fellowship" was chaired by Father Cedric Mills, rector of St. James Episcopal church. Participating were: The Very Rev. Edwin V. Casserly, of St. Peter Claver's Catholic church and Edgar M. Ewing, of the Baltimore Housing Authority.

Rev. Williams Speaks

At the pre-noon session, the pastor of Sharp street Methodist church, presided over the panel on "Preaching and Instructing for Fellowship."

Rabbi Samuel Glasner, director of Reformed Jewish Education, presented a number of books and pamphlets dealing with human relations from the racial and religious angle from the level of both children and adults.

Dr. Don Frank Fenn, rector of St. Michael and All Angels' Episcopal church offered to the clergy the Bible as the best source of material on brotherhood. He recounted the many successful changes that have taken place in the local diocese on an interracial level.

The problem of educating the church leaders was discussed by the Rev. Levi Miller, of the Board of Education of the Methodist Church.

Program Held

At the afternoon session Leon Rabin, head of incident control at Philadelphia Fellowship House, conducted a co-operative program in "Group Methods for Building Fellowship."

The workshop closed with a presentation of "Audio-Visual" Materials for Teaching Fellowship, given by Howard Smith, head of the department of films at the Enoch Pratt Free Library.

The Rev. John Tilley, co-chairman of the Baltimore Fellowship, announced that the steering committee of the Religious Fellowship will have a luncheon meeting on Feb. 25 to analyze the results of the workshop and to plan further steps in the program.

Mrs. Mae R. Gellman, executive director of the organization, listed the projects and services Fellowship has available for churches at their own House, 21 W. Preston st.

The Religious Fellowship Steering Committee which planned the conference included:

The Rev. Chas. Harth, Father Edward Casserly, Dr. Ross Flinchy, and the Revs. Martin Fonts, H. Octavius Graham, Isaac M. Gray, Robt. Newbold Jr., John L. Tilley and and Richard Vieth.

LOW-COST LOANS
for every worthwhile need!
Bankcredit Loans
Quickly arranged with monthly deposits to fit your income
The FIDELITY TRUST Company
MULBERRY S 1420
1808 PENNSYLVANIA AVENUE
12 Other Convenient Offices

BALTIMORE'S BEST!
1525 PENNA. AVE.
520 N. GAY ST.
PENN OPTICAL CO.
1525 Penna. Ave. LA. 3-6359
520 N. Gay St. DI. 2-1414

Have Peace of Mind
BY INSURING WITH THE
HOME FRIENDLY
INSURANCE COMPANY OF MARYLAND
PARK AVENUE AT CENTRE
Write or Phone MUlberry 5-7111
Policies that will appeal to any reasonable insurance need. A full line of Life, Limited Payment and Endowment
INCORPORATED 1881
Insurance in Force $47,127,559.80
Claims Paid Since Organization $21,763,764.91
Assets $10,750,377.19
Life Insurance Proven the Safest Investment

"YOU CAN'T WIN BY YOURSELF"—JOIN THE
NATIONAL ASSOCIATION FOR THE ADVANCEMENT OF COLORED PEOPLE
EVERY DAY IS A MEMBERSHIP DAY
MEMBERSHIPS $2 and UP
Phone - Write or Come In—OFFICE: 402 Dolphin St.
Corner McCulloh — LA. 3-8503 — LA. 3-8504
Open Daily 9 A.M. to 5:30 P.M. - Sat. 9 to 1
SPECIAL NEGRO HISTORY WEEK FEATURE
TUES., FEB. 16th — 8 p.m. — at the OFFICE 402 Dolphin St. Film entitled "THE HOUSE ON CEDAR HILL" based on the life of Frederick Douglass.
ALSO — REPORT ON G.I. PAL DINNER by Mrs. Eula Mae Watts
FLASH! MONTHLY MEMBERSHIP MEETING
SUNDAY, FEB. 21 — 3 P.M.
Sharp St. Memorial Methodist Church
Dolphin and Etting Sts.
FOUNDERS DAY TEA
Guest Speaker—DR. JAMES NABRIT. Hear him discuss the case "SEGREGATION IN PUBLIC SCHOOLS" as he argued it before the Supreme Court.
Tea served after the meeting by the Ways and Means Committee.
THE SANCTUARY CHOIR
of Knox Presbyterian Church
Under direction of Mrs. Mercedes Douglas.
SPECIAL MUSIC BY
The ALL GIRL CHORUS
of Douglass High School,
Mrs. Georgianna Chester, Director
and HOLLIMAN STUDENT ORCHESTRA,
Mr. James S. Holliman, Director
ADMISSION FREE
REV. HOWARD L. CORNISH, Chrm.; REV. MARCUS WOOD, Vice Chrm.; MRS. MARY HAWKINS, Chrm. of Tea.

All Workers Report all Memberships on hand promptly, so the members can receive their Membership Cards from the New York office. Return all materials not used.

MRS. LILLIE M. JACKSON, President; MRS. MARY HAWKINS, Secretary; DR. CHARLES E. WATTS, Treasurer; DR. W. O. BRYSON JR., Auditor; BOWEN K. JACKSON, Co-ordinator; REV. GENTRY McDONALD, Chairman, Membership Committee

IN HONOR SOCIETY — Dr. Martin H. Rodney Baltimore dentist, has been elected to Omicron Kappa Upsilon, national dental honor society. He is the second Marylander to be so honored. Dr. Rodney is a member of Omega Psi Phi fraternity.

Provident guild seekin members

The Ladies Guild of Provident Hospital this week held its kick-off meeting for the annual membership drive. The goal is 1,500 members.

The purpose of the guild is to render assistance to the hospital. To reach its objectivd as a simulating agent, and as an aid to the hospital, the guild holds an annual membership drive among other activities.

Thirteen members, designated as majors, are heading the drive for 1954 undr the leadership of Miss Marion Jones, 507 N. Carrollton ave.

Each Seeks 100 Members

Each major and her division is expected to bring in not less than 100 members. Any person interested in th progrss of th hospital is invitd to become a member. The annual fee is $1, less than 10 cents per month.

The list of majors follows:

Mesdames Catherine Murphy, Louise Brown, Virginia Champ, Carolyn Veazey, Elizabeth Parker, Ruth B. Brown, Mae C. Barnes, Mamie Kennard, Alice Farker, Blanche Smith, Elizabeth Larkin, E. Finch Morris, and Miss Maude Laforrest.

Mrs. Mary S. Bevans is guild president.

Crime cases show decrease in 1953 probation report

Though Baltimore reportedly experienced a "crime wave" last year, the probation department handled less criminal cases in 1953 than it did in 1952.

According to the annual report, submitted by Charles F. Snyder, chief probation officer, 646 cases were investigated in 1953 compared to the 841 cases in 1952.

Teen-Age Crimes Increase

The number of teen-age offenders increased throughout the year; while there was a slight decrease in the number of adult crimes.

Over 100 juvenile criminal cases referred to the probation department were 18-year-olds.

On the domestic side, non-support cases increased; while the number of divorce and alimony cases showed a slight decline.

During 1953 there were 1,305 non-support cases, compared to the 1,850 in 1952. There were 746 divorce and alimony cases last year, a decrease of 15 for the previous term.

Overall Picture

The overall picture shows, however, that the total cases for the 41 probation officers increased 558 over 1952; an average of about 46 additional cases a month.

The report states that 16,291 cases were under supervision of the department last year.

Get "EXTRA RELIEF" from COLDS miseries
666 attacks all cold symptoms at one time in less time! 666 does more because it has more. For "extra relief" try 666
666
LIQUID OR TABLETS

Why Do We Have The Best Deal In Town!!
You Deal With The "Boss" Direct . . . No Salesmen
No Large Overhead . . .
You Save Money
● All Work Guaranteed
● F.H.A. Approved
● Registered Plumbing and Heating
NO JOB TOO LARGE OR TOO SMALL
Free Estimates
NO DOWN PAYMENT
—1st Payment In April
Up to 7 Years to Pay
CO-OPERATIVE HOME IMPROVEMENT CO.
MA. 3-2985 LA. 3-4115

GOLDENBERG'S
213 N. EUTAW ST. OPEN 10 A.M.
YOU LUCKY LADY
LEATHER
DRESSY
SHOES
Priced Way Below Maker's Cost

2 $3 FOR
1800 PAIRS TO SELL
● Suede Leather
● Calf Leathers
● Grained Alligator Leathers
● Combinations
● Flat, Cuban & High Heels
● Thin, Medium & High Platforms
● Navy, Black, Brown, Red, Tan
Sizes 4 to 9 in one style or another, perfect & irregular.

List 54 more ticket doders

Names of 54 more motorists were forwarded to the Department of Motor Vehicles, this week, where their 1954 license tags will be withheld until pending traffic charges have been settled.

The names and last known addresses are: Arthur Alexander, 1723 W. Lanvale st.; James D. Alston, 1706 McCulloh st.; William Alston, 723 School st.; Gladys W. Anderson, 2314 W. North ave.; Roosevelt Armstrong, 639 N. Carey st.; and Alton Abell, 220 Aisquith st.

Leo Ashley, 2435 Barclay st.; Ernest Atkison, 428 Brice st.; Lawrence Austin, 634 N. Carey st.; James W. Barksdale, 1427 Shields Place; Stephen Bates, 827 Druid hill ave.; Gordon A. Bell, 105 W. Biddle st.; George L. Bethea, 315 N. Stricker st.; and Earl H. Boyd, 1617 N. Monroe st.

Roosevelt Bradford, 941 Rutland ave.; Clarence Brown, 135 Aisquith st.; Leslie G. Brown, 301 Pulaski st.; Maibert P. Brown, 1320 N. Carey st.; Oliver Brown, 1621 Madison ave.; and Hugh Briggs, 1312 Franklin st.

More Violators

Harold E. Briscoe, 1010 N. Carrollton ave.; Douglas Brockington, 709 N. Fulton ave.; Rufus L. Brodie, 832 N. Stricker st.; Samuel E. Brogden, 715 N. Payson st.; Aaron E. Brown, 1018 S. Sharp st.; and Jessie Brown, 1019 S. Sharp st.

John L. Brown, 213 Mosher st.; Leslie Brown, 428 N. Carrollton ave.; Paschal V. Brown, 907 N. Fulton ave.; Booker Bryant, 2711 Claflin ct.; Martin Bullock, 2402 W. Lafayette ave.; and Marvin H. Butler, 1404 McCulloh st.

Also, John W. Goodman, 677 N. Franklin st.; Frederick C. Greene, 732 Aisquith st.; Richard E. Gress, 3:10 W. Lanvale st.; Adam Griffin, 1005 Somerset st.; Albert G. Harcum, 122 Etting st.; and John C. Higgins, 1013 W. Fayette st.

John B. Hopkins, 728 W. Franklin st.; Willis C. Hubbard, 1501 E. Monument st.; France Wade, 919 Rutland ave.; Ernest E. Walker, 1816 N. Caroline st.; Rudolph Walters, 843 Vine st.; Robert L. Washington, 532 N. Mount st.; George N. Watkins, 1805 W. Lexington st.; and James Watts, 1425 Riggs ave.

James C. Saunders, 816 N. Fulton ave.; J. W. Sawyer, 432 W. Lafayette ave.; Herbert H. Scott, 1515 Laurens st.; McNeal Smith, 759 W. Fayette st.; Thomas E. Smith, 1372 Division st.; Perry V. Stewart, 3025 Tyson st.; Robert Taylor, 1035 Eutaw st.; and Russell Thorpe, 1133 N. Gilmor st.

PULASKI ST. HOUSE

The two-story house at 425 N. Pulaski st., ground rend $84, will be sold at public auction on Wednesday, March 3, at 3 p.m. Terms of sale include a $500 cash deposit.

Be known as the man who insists on famous Hiram Walker Quality!
IMPERIAL
Treat yourself royally—to one of America's 4 largest-selling whiskies!
Like to know the brand you demand is absolutely right? Then insist on Imperial! It's one of America's really great whiskies—because famous Hiram Walker makes it so fine and mellow, so supremely smooth. Insist on it—Imperial!

LIST PRICES
$3.94 4/5 Qt. $2.49 Pint $1.27 Half-pint
Men who command the best demand
HIRAM WALKER QUALITY
BLENDED WHISKEY • 86 PROOF • 70% GRAIN NEUTRAL SPIRITS
HIRAM WALKER & SONS INC., PEORIA, ILLINOIS

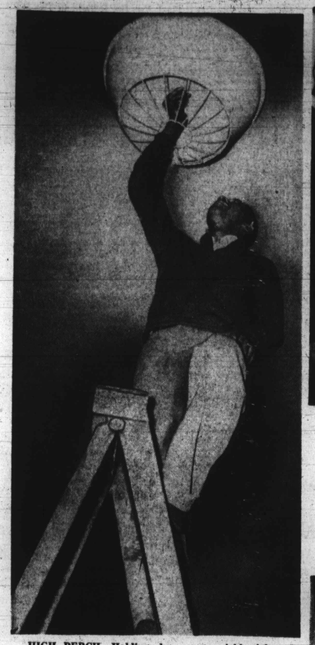

HIGH PERCH—Holding down an enviable job as a male employee at the YWCA is William Tyler, 26, of 1009 W. Lanvale st. Y janitor for almost three years, he is here exchanging a small bulb in the auditorium for the larger bulb needed for dances.

IN A DANCING MOOD—Among 900 guest of the Wingoes club at their fourth anniversary party recently, were left to right, Messrs. and Mesdames William Bailey, Harvey Seay and Robert Harrison. Dance was held at the American Legion hall in Towson. The hosts were a popular group of Baltimoreans and Washingtonians. Refreshments were served in a cabaret motif, and colorful decorations complemented the gay mood of the guests.

GLOBE WASHER—Theodore Fountain of 1636 W. Lanvale st. is employed by the Liggin and Liggin construction company which has a contract to maintain a large number of street lights. He washes an average of 70 globes a day. The lamps are washed and the bulbs are changed once every six months.

AFRO FOTONEWS

The Baltimore Afro-American February 13, 1954 Page 9

ANOTHER FIRST — Miss Carole A. Johnson, mathematics teacher, was recently rewarded for her long years of association with Carver Vocational high school with an appointment as its first vice-principal. She lives at 2611 N. Fulton ave. She joined the faculty in 1927.

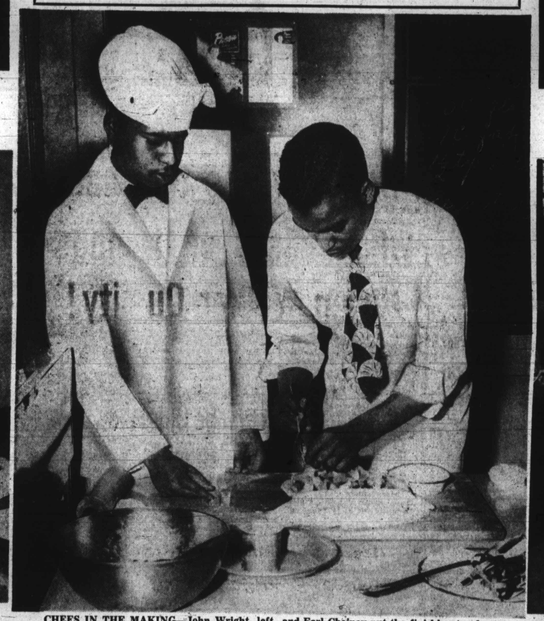

CHEFS IN THE MAKING—John Wright, left, and Earl Chainey put the finishing touches on a pie during their food preparation class at Carver Vocational high school. About ten of the 30 pupils in the class are boys. Under the direction of Mrs. B. D. Reavis and Mrs. Mildred C. Curtis, such classes prepare the daily luncheon for the school's teachers. Male cooks have long been regarded as superior to female ones and usually earn larger salaries in the occupational world.

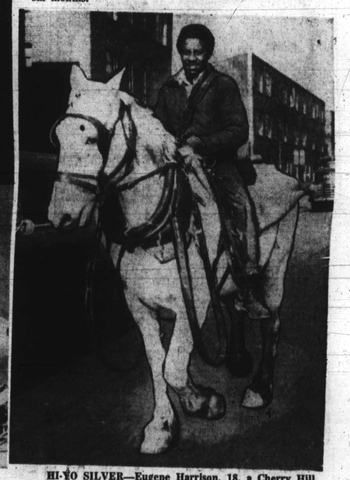

HI-YO SILVER—Eugene Harrison, 18, a Cherry Hill resident of the 800 block Bethune rd. rides back to the S. Carolina st. stable where he is employed. The horse had been pulling a wagon, but the harness shafts broke when the wagon reached Caroline and McElderry sts. It'll be hard for him to get repair work done, because blacksmith shops are few.

MIRROR SHOWS AGE—Mrs. Robert L. Burley, 2547 Francis st., thinks she needs a new mirror. Where the mercury has worn off of this 22-year-old piece, the void has taken the shape of a cat's head. Mrs. Burley is fond of cats, having a pet named Tabby, but she wants a new mirror just the same.

MEDICINE AT WORK—A patient at Provident hospital is about to be wheeled into the X-Ray room. From left to right: Miss Christine Harvey, a student nurse; Dr. N. Louise Young, resident in obstetrics; Drs. Lorenzo Lopez and Benigno Lazaro, both co-residents in obstetrics. The male physicians are from the Philippines, having recently joined the staff at the hospital. Provident hospital is one of the busiest such institutions in the city. It handles much of the obstetrics trade in Northwest Baltimore.

AGE NO BARRIER—Only 18 years old, Dallas V. Smith of 2200 W. Lexington st., has already demonstrated that he is headed for success. A Carver graduate, he is the manager of Topps' shoe store in the 1700 block Pennsylvania ave. He started work as a clerk.