33 teams win basketball victories in 18 leagues

Thirty-three basketball games in 18 Bureau of Recreation Leagues were played this week. Eight other games were lost by forfeit.

Winners in the Division of Amateur Sports ranks were:

MONUMENTAL LEAGUE
Las Vegas Stars 22, Challenger Coffees 28. Chevrolet 6

INDUSTRIAL-COMMERCIAL
Belmont Billiards 51, Continental Can Co. 34
Crown Cork and Seal 93, Social Security 51

MONUMENTAL LEAGUE
Crown Cork and Seal 53, Clippers A.C. 27
Barracudas 12, Post Office (forfeit)
N.W. Police Boys Club All-Stars 35, Horseman A.C. 36

McCULLOH LEAGUE
Moe's Stars 28, Fountain Heads 46
Flashes 56, Apaches 49

INDEPENDENT LEAGUE
Clippers A.C. 57, N.W. Police Boys Club All-Stars 59
Somerset Sporters 2, Hq. ARDC (forfeit)
Post Office 2, Globetrotters (forfeit)

CROSS CITY LEAGUE
N.W. Police Boys Club 61, Clowns A.C. 57
New Era Yanks 2, Y Bantu Dons (forfeit)

McCULLOH LEAGUE
Badge 714 44, McCulloh Maes 35
Wizards 31, Dragnets 14

LEXINGTON LEAGUE
New Era Yanks 69, McCulloh Wizards 53
Clowns A.C. 45, Barbour Bruins 43

CHERRY HILL LEAGUE
Globetrotters 33, Rockets 26
Bisons 2, Scarlets (forfeit)

EAST BALTIMORE LEAGUE
Bullets 37, Linden Rx 25
Ramblers 41, All Stars 26

DOUGLASS JR. LEAGUE
N.W. Police Boys Club 31, Gilmor Cherokees 26
Easterwood Wheel 2, Junior Clowns (forfeit)

CHERRY HILL JUNIOR
Bisons 36, Saxons 26
Jr. Scarlets A.C. 36, Knicks 12

INTRACITY LEAGUE
Jr. Clippers 45, Jr. Clowns 39
Jr. Robins 30, Trailblazers 25
Royals 2, Jr. Rockets (forfeit)

McCULLOH JUNIOR LEAGUE
Warriors 44, Rams 39
McCulloh Jrs. 61, Saints 46

EAST BALTIMORE JUNIOR
Cheek Webb All-Stars 35, Somerset Jr. Sporters 34
Jr. Rockets 31, Panthers 30

SOMERSET MIDGET
Jr. Ravens 46, Snack Shack 29
Somerset Sharks 2, Jr. Rigers (forfeit)

McCULLOH MIDGET
YMCA Midgets 45, McCulloh Midgets 43
N.W. Police Boys Club 41, Cloverdale Ramblers 33
Easterwood Wingfoots 38, Jr. Rams 36

CHERRY HILL MIDGET
Terps 41, Cavaliers 19
Jr. Saxons 35, Wizards 27
Terps 41, Panthers 32

From Feb. 13 through the 19th, a total of 54 games will be played in 20 leagues.

Schedule

INDUSTRIAL-COMMERCIAL
13—Continental Can Co. vs. Crown Cork and Seal, 6:45 p.m., PS 130 girls gym; HARC vs. Social Security, 7:45 p.m., PS 130, girls gym

MONUMENTAL UNLIMITED
16—Crown Cork and Seal vs. NWPBC All-Stars, 6:45 p.m., PS 130, girls gym
Barracudas vs. Clippers AC, 7:45 p.m., PS 130, girls gym
Horseman AC vs. Post Office, 8:45 p.m., PS 130, girls gym

McCULLOH COMMUNITY
16—Fountain Heads vs. Apaches, 7:45 p.m., PS 130, boys gym
Flashes vs. Mokes Stars, 8:15 p.m., PS 130, boys gym
18—Mokes Stars vs. Apaches, 7:45 p.m., PS 130, boys gym; Flashes vs. Fountain Heads, 8:45 p.m., PS 130, boys gym

INDEPENDENT UNLIMITED
13—Post Office vs. NWPBC All-Stars, 7:15 p.m., 130, girls gym
Somerset Sporters vs. Clippers A.C., 8:15 p.m., PS 130 girls gym

CROSS CITY INTERMEDIATE
18—NWPB Club vs. New Era Yanks, 7:15 p.m., PS 450, boys gym

McCULLOH INTERMEDIATE
18—Wizards vs. McCulloh Maes, 7:15 p.m., PS 130, girls gym
Badge 714 vs. Dragnets, 8:15 p.m., PS 130, girls gym

LEXINGTON INTERMEDIATE
17—McCulloh Wizards vs. Lexington Stars, 7:15 p.m., Lexington Center
Barbour Bruins vs. New Era Yanks, 8:15 p.m., Lexington Center

CHERRY HILL INTERMED.
18—Bisons vs. Rockets, 7:15 p.m., PS 160 gym
Scarlets vs. Globetrotters, 8:15 p.m., PS 160 gym

EAST BALTO. INTERMED.
16—Bullets vs. All Stars, 7:15 p.m., PS 133, boys gym
Ramblers vs. Linden, 8:15 p.m., PS 133, boys gym

DOUGLASS JUNIOR
17 — Jr. Clowns AC vs. YMCA Jrs., 7:15 p.m., PS 450, boys gym
NWPB Club vs. Easterwood Wheels, 8:15 p.m., PS 450, boys gym

CHERRY HILL JUNIOR
17 — Bisons vs. Rockets, 6:45 p.m., PS 160 gym
Knicks vs. Saxons, 8:45 p.m., PS 160 gym

INTRACITY JUNIOR
15—Jr. Clippers vs. Royals, 6:45 p.m., PS 106 gym
Trailblazers vs. Jr. Clowns, 7:45 p.m., PS 106 gym
Jr. Robins vs. Jr. Rockets, 8:45 p.m., PS 106 gym
19—Jr. Clowns vs. Jr. Rockets, 6:45 p.m., PS 106 gym
Royals vs. Jr. Robins, 7:45 p.m., PS 106 gym
Trailblazers vs. Jr. Clippers, 8:45 p.m., PS 106 gym

McCULLOH JUNIOR
17—Saints vs. Warriors, 7:15 p.m., PS 130, boys gym
McCulloh Jrs. vs. Rams, 8:15 p.m., PS 130, boys gym

EAST BALTIMORE JUNIOR
18—Cheek Webb All Stars vs. Explorers, 7:15 p.m., PS 133 gym
Somerset Jr. Scorpions vs. Rockets, 8:15 p.m., PS 133 gym

SOMERSET LEAGUE
17—Jr. Tigers vs. Jr. Ravens, 7:15 p.m., Somerset gym
Snack Shack vs. Somerset Sharks, 8:15 p.m., Somerset gym

McCULLOH MIDGET
15—YMCA Midgets vs. NWPB Club, 6:45 p.m., 130, girls gym
Easterwood Wingfoots vs. McCulloh Midgets, 8:45 p.m., PS 130 girls gym
Jr. Rams vs. Cloverdale Ramblers, 8:45 p.m., PS 130 girls gym

19—Cloverdale Ramblers vs. McCulloh Midgets, 6:45 p.m., YMCA gym
NWPB Club vs. Jr. Rams, 7:45 p.m., YMCA gym
YMCA Midgets vs. Easterwood Wingfoots, 8:45 p.m., YMCA gym

CHERRY HILL MIDGET
15—Wizards vs. Tigers, 6:45 p.m., PS 160 gym
Terps vs. Jr. Saxons, 7:45 p.m., PS 160 gym
Panthers vs. Cavaliers, 8:45 p.m., PS 160 gym
19—Jr. Saxons vs. Cavaliers, 6:45 p.m., PS 160 gym
Tigers vs. Panthers, 7:45 p.m., PS 160 gym
Terps vs. Wizards, 8:45 p.m., PS 160 gym

BARBOUR-POE LEAGUE
16—Eagles vs. Flying Aces, 7:45 p.m., PS 161 gym
Jr. Crusaders vs. Jr. Rams, 8:15 p.m., PS 161 gym

MONUMENTAL GIRLS LEAGUE
17—Strollers vs. Challengers, 7:15 p.m., PS 133 girls gym
Cherettes vs. Las Vegas Stars, 7:45 p.m. PS 160 gym

CITY WIDE GIRLS LEAGUE
15—Sportsmen Coeds vs. President Hospital Nurses, 8:15 p.m., PS 133 girls gym
17—Hq. ARDC vs. Cherry Hill Debs, 8:15 p.m., PS 450 girls gym

Standing

MONUMENTAL INTERMED.

TEAM	W	L	Pct.
Las Vegas Stars	2	0	1.000
Strollers	2	0	1.000
Cherettes	0	2	.000
Challengers	0	2	.000

INDUSTRIAL-COMMERCIAL

Crown Cork and Seal	1	0	1.000
Belmont Billiards	1	0	1.000
Social Security	0	1	.000
Continental Can Co.	0	1	.000
Housing Authority	0	0	.000

MONUMENTAL UNLIMITED

Barracudas	3	0	1.000
Crown Cork	2	1	.667
NWPBC All-Stars	2	1	.667
Clippers AC	2	1	.667
Post Office	0	3	.000
Horseman AC	0	3	.000

McCULLOH UNLIMITED

Flashes	4	0	1.000
Moke's Stars	3	1	.750
Fountain Heads	3	1	.750
Apaches	0	4	.000

INDEPENDENT UNLIMITED

NWPBC All-Stars	4	1	.800
Clippers AC	4	1	.800
Somerset Scorpions	3	2	.600
Post Office	2	3	.400
Hq. ARDC	2	3	.400
Globe Trotters	0	5	.000

CROSS-CITY INTERMEDIATE

New Era Yanks	3	1	.750
N.W. Police Boys Club	3	1	.750
Clowns AC	3	2	.600
Y Bantu Dons	0	5	.000

McCULLOH INTERMEDIATE

Badge 714	1	0	1.000
Wizards	1	0	1.000
Dragnets	0	1	.000
Ramblers	0	0	.000

LEXINGTON INTERMEDIATE

Lexington Stars	3	1	.750
New Era Yanks	3	1	.750
Clowns AC	3	1	.750
McCulloh Wizards	1	3	.250
Barbour Bruins	0	4	.000

CHERRY HILL INTERMED.

Globetrotters	3	0	1.000
Bisons	2	1	.667
All Stars	1	2	.333
Rockets	1	2	.333
Scarlets	0	3	.000

DOUGLASS JUNIOR

YMCA Juniors	4	0	1.000
NWPB Club	3	1	.750
Easterwood Wheels	2	2	.500
Jr. Clowns	0	3	.000

EAST BALTIMORE

Ramblers	3	0	1.000
Bullets	2	1	.667
Linden Rx	0	3	.000
Gilmor Cherokees	0	3	.000

CHERRY HILL JUNIOR

Bisons	4	0	1.000
Rockets	3	1	.750
Jr. Scarlets AC	2	2	.500
Saxons	1	3	.250
Knicks	0	4	.000

INTRACITY JUNIOR

Jr. Clippers	4	0	1.000
Royals	3	1	.750
Jr. Robins	2	2	.500
Jr. Clowns	2	2	.500
Trailblazers	1	3	.250
Jr. Rockets	0	4	.000

McCULLOH COMMUNITY

McCulloh Jrs.	5	0	1.000
Warriors	4	1	.800
Saints	1	4	.200
Rams	0	5	.000

EAST BALTIMORE

Jr. Rockets	3	0	1.000
Chick Webb All-Stars	2	1	.667
Scorpions	1	2	.333
Explorers	0	3	.000

SOMERSET HOMES I

Jr. Ravens	4	0	1.000
Sharks	3	1	.750
Snack Shack	1	3	.250
Jr. Tigers	0	4	.000

McCULLOH MIDGET

YMCA Midgets	5	0	1.000
NWPB Club	3	1	.750
McCulloh Midgets	3	1	.750
Easterwood Wingfoots	1	3	.250
Jr. Rams	1	4	.250
Cloverdale Ramblers	0	4	.000

CHERRY HILL MIDGET

Jr. Saxons	4	0	1.000
Terps	3	1	.750
Tigers	2	2	.500
Panthers	2	2	.500
Wizards	1	3	.250
Cavaliers	0	4	.000

BARBOUR-POE

Jr. Crusaders	2	0	1.000
Jr. Rams	1	1	.500
Flying Aces	1	1	.500
Eagles	0	2	.000

SALE
'53 Buick, Save $1,500, $495 dn.
'50 Lincoln 2 Dr. $695
'52 Buick Rdmaster $1,695
'52 Nash City Club Ramb. $1,095
'51 Kaiser $795
'50 Studebaker $695
'48 Chevrolet Aero $595
'46 Mercury $645
'50 Nash $595
'50 Buick $795
'50 Jeepster Conv. $595
'50 Ford Custom $695
'42 Buick $150
"Guaranteed Used Cars"
HARRIS MOTORS
1010 W. North Ave. MA. 3-9710

This "EXTRA RELIEF" medicine for colds attacks ALL COLD SYMPTOMS at ONE time . . . in LESS time
666
LIQUID OR TABLETS

NO MONEY DOWN!
PAYMENTS AS LOW AS $1.25 per week
MOTOR OVERHAULING 10 YEARS OF EXPERIENCE
Complete Line Of Transmissions
BRAKES & FRONT END WORK AT LOW PRICES
18 MONTHS TO PAY
REBUILT ENGINES $89.50
OVERHAUL All 6-Cylinder Engines 8-Cyl. Slightly Higher
PAY AS YOU RIDE — NO MONEY DOWN
NEW TIRES 600x16 . . . $11.95 Plus Tax
Smart Motorists Rush To . . .
B-B TIRE CO.
Cor. CENTRAL AVE.
FOR SERVICE CALL PE. 2-7733 PE. 2-9783
1301-3-5-7-9 E. FAYETTE ST.

CALVERT RESERVE BLENDED WHISKEY—86.8 PROOF—65% GRAIN NEUTRAL SPIRITS—CALVERT DISTILLERS CORPORATION, NEW YORK CITY

TOP SALESMAN — Royal S. Weaver, one of the leading car salesmen for Dodge motors on the East coast, discusses the features of one of the company autos with a customer at the recent Automobile Show, held in the Fifth Regiment Armory.

KEEP IN TOUCH — That's car salesman Bill Mumby's motto in making a successful sale. Above he is getting acquainted with a prospective customer who stopped by the Fifth Regiment Armory to see the recent Automobile Show.

—Salesmen

(Continued from Page 1)

merous times they were mistaken for spectators though they wore the significant red carnation in their lapels.

Salesmen Stare

And the awed looks and stares of the white salesman when they learned their mistake will never be forgotten.

Then there were the white salesmen who stood within earshot or leaned on nearby cars to listen to the "sales talk" between the tan representatives and their prospective customers.

But these were minor incidents. The main fact is, they were accepted in their own right to participate in the show.

Actually, this wasn't their first "public" appearance. When the Dodge company held its preshowing of 1954 models last fall, they were allowed on the scene, for the first time.

DS and D Motors merely listed their names, omitting racial qualifications, with the other salesmen as those to participate in the event.

Hold Their Own

And no wonder. These men have held their own in selling cars. Company contest records prove that. In 1953, the sales departments were challenged to sell 25 new cars and $25,000 worth of used cars in one month. These men led in the race on the nose in selling new cars and went $5,000 better in the sale of used automobiles.

In 1952, Mr. Weaver was made a charter member of the "Dodge 400 Club" for being the leading salesman in New Jersey, Pennsylvania, Delaware, Maryland and Washington.

This was the results of a national contest conducted by the factory.

Technically Segregated

Though the sales department at DS and D Motors is technically operated on a segregated basis, the men handle white as well as colored customers.

Mr. Newsome, a 20-year employee of the company, is sales manager of the colored division.

"The white salesmen here respect our department for our selling abilities and tactics," he says.

Highlighting the key success in selling cars, Mr. Weaver, a 5-year employee, said, "A good salesman must qualify his customer to see what he can afford to buy.

"If he is sold a $3,200 car when he can only afford a $1,800 car, the man's in trouble."

Mr. Weaver stressed the fact that he never loses contact with his customers after he has made a sale. "I'm not only interested in making the sale, but also in seeing that my customers get the proper service on their cars."

Bad Car Does Harm

The men are just as concerned about their used car customers. As Mr. Mumby, who has been employed one year, theorized, "One bad car on the street does more harm than money in my pocket."

The race angle, "come to me because I'm colored," is never used, Mr. Newsom asserted. He feels his men can do a more profitable job by acting their part, rather than talking about it.

Though DS and D Motors was the first to give its employees the chance to take part in Automobile shows and reviews, it is certain that other companies who hire colored throughout the city, will follow suit.

Newcombe, Mays quit army posts

Don Newcombe and Willie Mays this week quit their U. S. U. S. Army posts and prepared to enter spring training with the Brooklyn Dodgers and New York Giants, respectively.

You couldn't ask for MORE PROOF than you get with Gordon's Gin!
Gordon's Gin is High Proof, 94.4 Proof—to give you drinks that never taste thin. And Gordon's Gin gives you velvety smoothness in every sip.
AVAILABLE IN ½ GALLONS QUARTS • FIFTHS PINTS • ½ PINTS
There's no gin like Gordon's
94.4 PROOF
GORDON'S DISTILLED LONDON DRY GIN
100% NEUTRAL SPIRITS DISTILLED FROM GRAIN • GORDON'S DRY GIN CO., LTD., LONDON, ENG.

Bowl!
BOWL FOR FUN AND HEALTH
Bring the Family for an Evening of Fun
PLENTY OPEN ALLEYS ALWAYS
— You Will Not Have To Wait —
Special Rates To — Churches, Clubs, and other Organizations
SEE WALTER EUGENE HUNTER OR MRS. INEZ HUNTER
STRAND BOWLING ALLEYS
25 MODERN ALLEYS
1321 - 25 PENNA. AVE. MA. 3-9222

CHARLIE'S
CITIES SERVICE STATION
2631 GWYNNS FALLS PKWY. – Near Braddish Ave.
Phone LOngwood 6-9702
GEORGE WILLIAMS, Mgr. CHARLIE THOMAS, Prop.
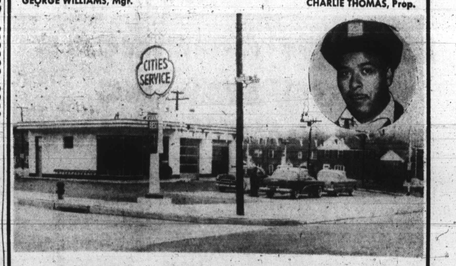

Complete Dependable Service At
CHARLIE'S CITIES SERVICE STATION
Featuring:
• 5-D GASOLENE
• KOOL MOTOR Triple HD Premium Oil
• TIRES REPAIRED
• CARS WASHED - POLISHED - WAXED
DRIVE IN OR PHONE
LOngwood 6-9702
CITIES SERVICE

Bullets win again, but Junior fives provide thrills in Webb Center play

The Bullets won their second straight Intermediate League game by defeating Linden Pharmacy, 37-25, before an enthusiastic crowd of 500 in the Dunbar High school gymnasium.

The first half of the contest was fairly even. The Bullets began to click in the third quarter, breaking through the Linden defense on drives by Hunt and Dickerson while Lincoln was knifing through outside.

The third quarter produced the big margin as the Bullets rolled up 13 points to 3 for Linden Pharmacy. Jackson and Parker kept the Linden team moving to outscore the Bullets in the final quarter but could not overcome the lead piled up in the earlier action. R. Lawson played his usual fine defensive game while T. Lawson, Parker, Jackson, Colbert and Wright were the point storers for Linden.

Ramblers Ramble

In the second game, the Ramblers rambled over the All Stars 41-36.

Starting slowly, the Ramblers steadily gained momentum as McIntyre ignited the spark and sent them out in front to stay. Both teams were fast on breaks, keeping the action at top speed throughout the game.

The All Stars defense could not stop McIntyre who out-maneuvered the All Stars time after time to rack up 17 points.

Ford also proved hard to handle, dropping in nine points for the Ramblers.

Juniors Provide Thrills

The thrills of the week were provided by the Junior League teams. Both games played on Thursday appealed to the spectators.

In the first game, the All Stars and the Scorpions tangled in a wide open, give-and-take contest which saw the score deadlocked often.

The Scorpions got off to a fast start but dropped the contest to the All Stars in the final seconds of play, 35-34.

At the end of the first period the Scorpions, led by Michael Proctor jumped to a seven point lead while the All Stars were still in the process of finding themselves.

Stars Take Lead

At halftime the All Stars were ahead 19 to 18. The battle continued through the third quarter with Dickerson scoring for the All Stars and Moore for the Scorpions. At the end of the third quarter the Scorpions were ahead again, 28 to 27.

In the final quarter the count was deadlocked with two minutes remaining. The Scorpions went ahead on a foul shot for a one point lead. The All Stars dropped in the final basket to win 35 to 34.

Rockets Squeeze Through

The second game of the Junior schedule proved as much a thriller as the first. This week the Rockets defeated the Explorers led the Rockets through the first three quarters and most of the fourth.

Trader, Hawkins, Wright, Wynn and Boone set up a defense the Rockets had considerable difficulty in penetrating. It looked as if the Rockets were in for their first league defeat.

It wasn't until the final seconds were ticking away that the Rockets pulled abreast of their rivals. The Explorers then went ahead on a foul shot with less than a minute to play. As the timer held his whistle to sound the end of the game, Roland Boardley came through with a one hand push shot that gave the Rockets a one-point edge and victory.

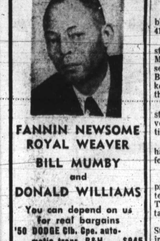

FANNIN NEWSOME ROYAL WEAVER BILL MUMBY and DONALD WILLIAMS

You can depend on us for real bargains
'50 DODGE Cib. Spe. automatic trans. R&H $945
'50 OLDS. "98" HYDRAMATIC R&H $1095
'48 DODGE Cus. 4 dr. Sed. $575
'47 DODGE Cib. Cpe. $495
'52 PLYMOUTH 4 dr. Sed. R&H $1195
'52 PLYMOUTH Cib. Cpe. $995
'50 PLYMOUTH 4 dr. Sed. $865
'49 PLYMOUTH 2 dr. Sed. $675
'49 FORD Cus. "9" Sed. $595
'52 DODGE Coronet Sed. Heater $1295
'49 PONTIAC Chieftain Sed. Hydramatic trans. R&H $865
'49 MERCURY Sed. $795
D.S. & D. Motors
(Dodge-Plymouth)
One of Baltimore's Most Respected Dealers.
Honestly Serving Since 1914
701 E. 25th St.
BE. 5-4582

FOR BETTER SERVICE Visit . . .
ROBBIE'S TYDOL SERVICE STATION
1409 N. MONROE ST.
CORNER KAVANAUGH
Harvey Robinson
WASHING - LUBRICATING - REPAIRING
See Us for Dependable Service
MA. 3-9740
HARVEY ROBINSON
ROBERT BURKETT
HAROLD BURKETT
COMPLETE SERVICE

INTERMEDIATE LEAGUE
Union Pharmacy

Players	G	F	P
Hunt	5	1	11
Lincoln	3	0	6
Tyson	0	0	0
Dickerson	5	3	13
Robinson	0	0	0
Guest	0	0	0
Johnson	0	0	0
	1	1	3
Total	14	5	33

Linden Pharmacy

Players	G	F	P
Lawson	1	1	3
Lawson	3	0	6
Parker	7	3	17
Jackson	3	1	7
Beverly	0	0	0
Colbert	0	1	1
Lewis	0	1	1
Wright	2	1	5
Wynn	0	0	0
Bruce	0	0	0
Total	10	5	25

All Stars

Players	G	F	P
Bland	0	1	1
Jones	0	0	0
Hill	3	3	7
Ford	4	1	9
Nesbitt	0	0	0
Gaskins	0	0	0
Stewart	0	1	1
Brown	0	0	0
Brinkley	0	2	2
Brown	0	0	0
Glass	1	0	2
Total	14	12	26

Ramblers

Players	G	F	P
Raymond	0	1	1
Tolson	0	0	0
McIntyre	7	3	17
Ford	4	1	9
Edmonds	1	0	2
Moody	0	0	0
Wood	0	0	0
Jones	4	0	8
Green	2	1	5
Lewis	0	0	0
McCoy	1	1	3
Pulley	0	0	0
Total	19	7	45

JUNIOR LEAGUE

Rockers	G	F	P
Scott	2	2	6
Boardley	0	0	0
Crawley	1	1	3
Hunter	2	1	5
Tanner	1	4	6
Saunders	0	0	0
Brown	1	0	2
Boardley	4	2	10
Total	11	9	31

Explorers	G	F	P
Hawkins	4	2	10
Wright	3	1	7
Wynn	3	1	7
Person	1	0	2
Trader	0	0	0
Hall	0	0	0
Boone	4	1	9
Armstrong	0	0	0
Pulley	0	0	0
Total	16	5	35

MIDGET LEAGUE

Snack Shack	G	F	P
Thompson	3	2	8
Benjamin	4	1	9
Harvell	2	0	4
Jackson	0	0	0
Atkinson	2	0	4
Crew	0	0	0
Hawkins	0	0	0
Coleman	2	2	6
Bailey	2	0	4
Total	15	3	35

Jr. Ravens	G	F	P
Burley	2	1	5
Roots	0	0	0
Chandler	6	2	20
Ruff	2	0	4
Glover	1	2	4
Goodson	2	0	4
Brown	0	0	0
	1	0	2
Total	20	6	46

ADD TO HOFFMAN-BOSTON

Hofman-Boston	G	F	P
Green	3	1	7
Thompson	3	1	7
Minor	3	1	11
Whitson	4	3	11
Walker	3	1	7
Readen	0	0	0
Mullins	0	0	0
Total	22	8	52

Walker-Grant	G	F	P
Edwards	4	2	10
Walker	3	1	7
Canada	7	1	15
Hallstalk	1	1	3
Stewart	6	1	13
Smith	0	0	0
Total	21	6	47

Texas eleven plans early spring drills

TYLER, Texas — Texas college will begin spring football practice here on Feb. 15, according to announcements made this week by Fred Long, head football coach.

Three weeks' training is scheduled for the 1954 Steers who finished in third place behind Prairie View and Southern last fall and who have their sights set on the throne room in the coming season.

Recreation Notes

Douglass Center

The Douglass Homes Center will be a bee-hive of activity during the month of February.

In addition to the daily activities the following special events are scheduled:

February 12: Tots Pre-Valentine Party, 4-5:30 p.m.; Teen Pre-Valentine Dance, 7:30-9:30 p.m.; Feb. 18: Golden Age Birthday Party, 2:30-4:30 p.m.; and Feb. 26: "Miss and Mrs. Dinner Dance," 8-11:30 p.m.

The following were winners in the local table tennis tournament recently: Lambert Green, Eugene Richardson, Albert Thomas, Leroy Richardson, and Emmet Holmes.

The Mother's Club will sponsor their annual talent show on March 26th at the Douglass Community Auditorium.

Chick Webb Center

Body building and weightlifting classes are open at Webb Center. Interested persons should report to the Somerset Gym, at 8:00 p.m. every Monday.

The following boys have already joined the club: Sylvester James, Stewart Staff, Olen Moack, Bernard Jones, Cyrus Mckenna, Philip Mckenna, Sylvester Jones, Frank Sykes, Calvin English, Melvin Bailey, Frank Lyons, James Holly, Robert E. Dared brown and Frank Griffin.

A junior billiard committee was started last week with the idea of promoting a better billiard room. The group will try to create new interest in the fundamentals of billiards.

Roland Howard is president of the club; George Sutton, vice president; Wayne Harveii, secretary; and Henry Jackson, treasurer. The group is scheduled to meet every Tuesday at 2:30 p.m.

The Charm Club at Webb held a "Sweetheart Ball" Feb. 10. Prizes were given for a Valentine treasure hunt and the holder of the "lucky heart."

Officers are: Carolyn Thompson, president; Ruth Floyd, vice-president; Marion Grant, secretary. Members are: Shirley Grant, Jean Collen, Shirley Collen, Jean Burrell, Doris Jones, Barbara Boyd, Thomasina Boyd, and Doris Robinson.

The Junior Choral Group at Chick Webb will hold their regular meeting Tuesday, Feb. 9 and will make plans for a monthly birthday party. They will also begin practicing for the Easter Song Festival.

Lexington Center

At a pre-Valentine coed recreation program, approximately 205 teen age girls and boys took part in a Cupid's Night program, at Lexington Center Thursday.

The crowning of Miss Louise Duffy as the "Queen of Hearts" and Benjamin Matthews as "King of Hearts" highlighted the evening program.

Winners in the Valentine table game were: Delores Oliver, Carrie Lowery, Marion Brown, Annette Monk, Edith Dipes, Ivy Harris, Richard Bogues, Thomas Shields, Alfred Jordon, Robert Rogers and George Henson.

In the Cupid's elimination dance, Delores Jones and Robert Wise were chosen as the best dancers. Special programs are held on the first Thursday of each month.

Members of the staff are: Christo Waller, center director; Mrs. Hazel Duvall, special programs and music; Mrs. Zelma Thompson, small children's activities; and William Gardner, special recreation.

On Jan. 31st, the Lextonian Troupers at Lexington Center presented their first show of the year before an audience of 300 servicemen at Fort Meade.

Participants included the Harmoniers, Lewis Burk, Dulaney Bolden, Benjamin Matthews, Clarence Holiday, the Gay Tones Joseph Mobley, Leonard Freeman, James Bell, Earl Wallace and Robert Branch.

Also the Jolly Tunes, Milton Madison, John Genthron, Melvin Austin, James Anderson and George Jackson, in the tumbling group were: Odel Bolden, Lawrence Frazier, Arvell Bolden, Lestal Stepney, Donald Scott, Delbert Jones, David Chambers and Lawrence Taylor.

In the dance group: Arlene Hammond, Jean Leraney, Gloria Best, Patsy Lindsey, Betty Lowery, Jean Bennett and Norman Warren.

Among those making the trip were: Mrs. Mary Branch, Miss Louise Duffy, Delores Branch, Irma Lawson, Thelma Blide and Miss Ruby Shaw.

Mrs. Hazel F. Duvall, Bureau of Recreation Leader was in charge of the program presented by the Lextonian Troupers.

She was assisted by Mrs. Georgiana Lowery, and Miss Lillian Sample.

Bragg in NYAC sprint feature

Other Bear trackmen rest for Nationals

NEW YORK—Arthur Bragg, running unattached, will be the only Morgan representative in the New York Athletic Club meet tomorrow (Saturday) in Madison Square Garden.

Morgan's mile relay team, which suffered its first defeat of the season last Saturday, gets a week's rest, preparatory to competing in the National AAU indoor championships in the Garden on February 20.

Coach Eddie Hurt said he expects to have a full squad in competition in the nationals. Morgan will compete in the mile relay, the freshman mile relay, the sprint medley relay, the 1000-yard run and in the sprints.

BASKETBALL NEWS
MORGAN STATE COLLEGE BEARS VS LOYOLA COLLEGE GREYHOUNDS
FRIDAY, FEB. 12-8 P.M.
Edw. P. Hurt Gym.
Hillen Rd. & Coldspring Lane
• ADMISSION •
ADULTS (Incl. Tax) ------ $2.40
STUDENTS (Incl. Tax) ---- $1.20
★ TICKETS ON SALE AT ★
CHERRY'S PHARMACY
4627 Hartford Road
MEDICAL CENTER
1403 Coldspring Lane
Y.M.C.A.
1619 Druid Hill Ave.
Y.W.C.A.
1912 Madison Ave.
WILLIAM'S BARBER SHOP
1500 Penna. Ave.
PENN-DOL PHARMACY
Penna. Ave. & Dolphin St.
ESQUIRE BARBER SHOP
Preston St. nr. Central Ave.

Nationally Famous
FISK TIRES
ON EASIEST CREDIT
NO MONEY DOWN!
LONG TIME TO PAY!
RELIABLE TIRE COMPANY
1121 MARYLAND AVE.
between Biddle & Chase - VE. 7-3294
2212 REISTERSTOWN RD.
at Cross Berryer Sts. - MA. 3-9838

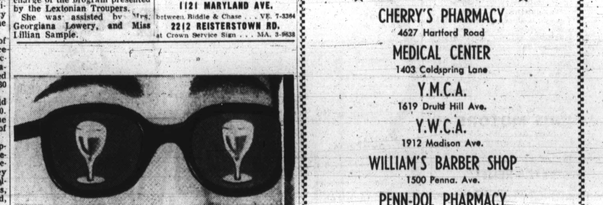
Looks Like Beer, But—
WOW! WHAT FLAVOR!