Church News

The Board of Trustees of the fire-ruined Love Temple church, Madison ave. and Lanvale sts., is seeking temporary location for services.

The church, which was built in 1935 and remodeled in 1948, was completely destroyed by fire last week. The Rev. Mrs. Fannie J. Kelley is pastor and founder.

She is assisted by the Rev. W. I. Snowden of Frederick, Md.

Local Preachers

The anniversary of local preachers will be celebrated at St. Matthews Methodist church, 23rd st. and Greenmount ave., Sunday, Feb. 21. The 11 a.m. sermon will be preached by the Rev. Mrs. Arnetta Riddle.

Platform services will be conducted at 3 p.m. and at 8 p.m., the Rev. Willis Toulson will deliver the evening message. Music will be furnished by the Senior Choir.

The Rev. Mrs. Marietta Stewart is chairman of the event, the Rev. F. T. King is pastor.

Town Choir

The Town Choir will be presented in recital at Metropolitan Methodist church, tonight (Friday) at 8:15 p.m. The Rachel Taylor Wesleyan Service Guild is sponsoring the singers.

William H. Wright is director and Charles Parker, accompanist. Guild officers include:

Toledo Mosely, president; Mrs. Thelma Gamby, vice president; Mrs. Margaret Ockoney, recording secretary; Miss Elaine Taylor, financial secretary; Mrs. Eunice Key, treasurer; Thomas Marshall, business manager and Miss Irene Savage, librarian.

Guest Speaker

Guest speaker at Union Bethel AME church, Randallstown, Sunday, Feb. 14, was the Rev. C. R. March.

Communion Day was observed last Sunday, at Mt. Pleasant AME church, Owings Mills, with the Rev. W. N. Edwards, pastor preaching the sermon.

Dedication services for the new community hall adjoining Mt. Pleasant church will be held in May.

The Rev. Mr. Edwards left this week to attend the Bishops Council of the AME church in Savannah, Ga.

The Ward Gospel Singers, of Philadelphia, will appear in a sacred concert Sunday, Feb. 21, at Gillis Memorial CC church, Calhoun and Mulberry sts., at 3 p.m. and 8 p.m.

Men's Day

Annual Men's Day will be celebrated at Falls Road AME church, Sunday, Feb. 21, with the pastor, the Rev. J. Cashen, delivering the morning message.

Featured on the afternoon program will be the Orchard st. Male chorus. A musical and literary program will be held in the evening. Simon Merritt is president.

The Rev. Marcus G. Wood, pastor of Providence Baptist church, and his Junior choir will conduct services at Boys' Village, Sunday, Feb. 28, at 4 p.m.

Gospel Chorus

The Gospel Chorus of Knox Presbyterian church, Broadway Gay and Biddle sts., celebrated its anniversary this week. The Rev. H. Octavihs Graham is pastor.

The Men's Advisory Council of Emmanuel C.C. church, Lanvale st. and Carrollton aves., is observing its sixth anniversary, Sunday, Feb. 21 at 8 p.m.

P. Timberlake is general chairman; E. W. Somerville, executive secretary and B. M. Holley, executive assistant.

Youth Forum will be held at Emmanuel church, Sunday, Feb. 21, from 6 p.m. to 7 p.m. Miss Ruth Blake is advisor; Miss Shirley Brodie, president and Miss Shirley Brown, president of the forum.

The Rev. W. Williamson, pastor of Peoples Union Baptist church, his choir and congregation will conduct the 3 p.m. service at Emmanuel church, Sunday, Feb. 21. The Rev. Wilbur H. Waters is pastor.

Interracial Choir

The Baltimore Interracial Fellowship choir will appear at the Calhoun St. Christian church, 27 S. Calhoun st., Sunday, Feb. 28 at 8 p.m.

A recital, featuring the Baltimore Keys, will be held Sunday, Feb. 21, at 5 p.m., at Shiloh C. C. church, Fremont ave. and Warner st.

Also appearing on the program will be the Ambassadors of Goodwill, of Washington, under the direction of Mrs. Marion Gibbs.

The recital is being sponsored by the George W. Barnard Circle of the church. Mrs. Mary E. Jenkins is chairman; the Rev. George Baynard, pastor.

Blind Association

The Blind Association will appear in a musical concert at Mt. Lebanon Baptist church, George and Perkins sts., Sunday, Feb. 21, at 8 p.m.

Frank Jones is president; Mrs. Anna Mae Hunter, business manager and director; the Rev Hiram Smith, pastor.

Group No. 9 of the New Metropolitan Baptist church, Mosher and McCulloh sts., will sponsor a George Washington birthday musical tea Sunday, Feb. 21, from 4 p.m. to 7 p.m.

Mrs. Ella Bailey is director; the Rev. John Tilley, pastor.

63rd Anniversary

Beginning Monday, Feb. 22, through March 4, Faith Baptist church, Bond st. and Ashland aves., will observe its 63rd anniversary and the 41st anniversary of the pastor, the Rev. Simon Williamson.

Services will be held each night at the church.

The Holy Name Society of St. Peter Claver's Catholic church, is sponsoring a Retreat Day, Sunday, Feb. 21, at 11 a.m., under the direction of the Rev. Joseph L. Waters, professor at St. Joseph's Seminary in Washington.

The Rev. B. F. Hines is spiritual director; Frank J. Sewell is chairman.

The North Baltimore District Board of Lay Activities will observe its third anniversary, Sunday, Feb. 28 at 3:30 p.m., at Orchard St. Methodist church, 510 Orchard st.

Guest speaker will be James Touchstone, associate secretary of the General Board of Lay Activities of the Methodist church, of Chicago Ill.

The 19th annual Men's Day program at Christ Methodist Church, Washington and Chase sts., will be held Sunday, Feb. 21, under the auspices of the Methodist Men.

Church School at Christ Methodist will start at 9:30 a.m., under the supervision of Leroy Bouldin.

At 11 a.m., an address will be delivered by Dr. J. J. Seabrook president of Claflin College, Orangeburg, S.C.

Guest Speakers

Dr. Daniel L. Ridout, area secretary of the Baltimore area of the Methodist Church will be guest speaker at 3 p.m., and at 8 p.m., Dr. Roger K. Williams, head of the department of psychology at Morgan State College will speak.

President of the Methodist Men is James Parker. Benjamin Keene will serve as chairman of the day, and Howard Keene, chairman of the program committee.

The Rev. Frank L. Williams is pastor of the church.

Union Memorial

In observance of Men's Day at Union Memorial Methodist Church, Warwick and Harlem aves., Belford V. Lawson, Washington attorney will be guest speaker at 11 a.m. services.

The Morgan College Quartet and the Masonic Choir will appear on the program.

Church fetes history week

With Dr. Robert L. Gill, professor of political science at Morgan State college as guest speaker, a History Week program was held by the Macedonia Baptist church school, Sunday.

Dr. Gill spoke on the subject, "Foundation for Integration." Solos were rendered by Mrs. LeVallis Banks and Mrs. Rosa Holly.

A violin solo was given by Mrs. Robert Gill. She was accompanied at the piano by Mrs. Burrell Williams. A paper on the subject "I Love My People" was read by Miss Arlene Clayton.

Members of the program committee included Mrs. Fannie E. Gilles, chairman; Mrs. Banks, and Dr. Gill. Miss Colyn Clayton is the church school pianist, and Leslie Gundy is superintendent of the church school.

Church group to hold art exhibition tea

An International Art Exhibition Tea will be given by the Woman's Society of Christian Service at Sharp Street Memorial Methodist church, Sunday Feb. 28, 4 to 7 p.m.

Mrs. Theodosia Johnson is chairman and Mrs. Sallie Larkins, president. The Rev. J. O Williams is pastor.

Fellowship group plans open house

The membership committee of the Baltimore Fellowship House, will present a musical program and hold open house at 21 W. Preston st., Wednesday at 8 p.m.

According to Mrs. Lillian Canaday, chairman of the membership committee, "many people have shown interest in the Fellowship program since the Marion Anderson concert."

A number are now actively engaged in work with the Fellowship choir, the drama group, the children's center, the youth program, and the religious fellowship program.

Within the month the organization expects to enroll 1,000 new members. Membership kits have already been sent to team captains and workers.

Two tickets to Philadelphia musical will be given as prizes to the team workers and captain bringing in the most members.

The tickets will be awarded to attend the "Singing City" program. The musical is being presented by the Philadelphia Fellowship House.

Members of the membership committee are Mrs. Mabel Brooks, Mrs. Aida K. Jenkins, Mrs. Miriam Painley, Dr. Maybelle Weaver, and Miss Edna DeCoursey.

The Rev. John Tilley and Kenneth Milford are co-chairman of the Fellowship group. Mrs. Mae Gellman is executive director.

UNION LENTEN SERVICE SET BY PRESBYTERIANS

Presbyterian churches in Baltimore and surrounding area will hold Union Lenten services on Ash Wednesday, March 3, 8 p.m., at Grace church, Etting and Dolphin sts.

Participating will be Cherry Hill, Knox, New Life and Madison ave. congregations. The Rev. Edgar Ward, pastor of Cherry Hill, will speak. Grace choir will sing.

St. John's Alpha and Omega Pentecostal Church
1705 N. SMALLWOOD ST.
We invite you to visit our Male and Female Adult Class which starts at 9 A.M.
EVERY SUNDAY
JOHN C. MABES, Gen. Supt.
EVANG. E. M. GANT, Female Adult Instructor
ELDER N. GENERETT Male Instructor
REV. M. M. PHILIPS, Pastor

MT. ZION Methodist Church
RIGGS AVE. AND GILMOR ST.
ANNUAL WOMEN'S DAY
Under the auspices of the Women's Society of Christian Service
SUNDAY, FEBRUARY 21, 1954
9:30 A.M.—Church School
11:00 A.M.—Sermon by Rev. Mrs. Irene Chase Dutton, Evangelist, of Philadelphia, Penna.
3:00 P.M.—Guest Speaker, Mrs. Edith Bryant
6:30 P.M.—Youth Fellowship Hour
8:00 P.M.—Literary Program
MRS. LILLIAN CORNISH, Chairman
REV J. J. BARNES, Pastor.

2nd SHILOH CHURCH OF CHRIST
DISCIPLES OF CHRIST
902 Greenmount Ave.
Elder. Robert L. Johnson, Pastor
10:30 A.M.—Sunday School
11:30 A.M.—Sermon by the Pastor.
8:00 P.M.—Evening Worship.
Every Third Sunday, 3:30 P. M. Religious Services.
Every First Sunday, 7:45 P. M. Holy Communion. Including Feet Washing.
ALL ARE WELCOME

Coming — TONIGHT — Coming
The Famous GAY SISTERS
of Chicago
FRIDAY, FEB. 19th—8:30 P.M.
ALL ARE WELCOME — FREE
The First All-Star Spiritual Pilgrimage Of 1954

PRESENTED BY THE
GILLIS MEMORIAL COMMUNITY CHURCH
Calhoun and Mulberry Streets
Sunday, Feb. 21 - 3:30 and 8:30 P.M.
THE WARD GOSPEL SINGERS
OF PHILADELPHIA, PA.
RECORDING, RADIO and TELEVISION STARS
THE WORLD'S GREATEST SPIRITUAL SINGERS
PLUS
THE STAR OF BETHLEHEM
AND 4 OTHER GROUPS
BENEFIT OF THE MORTGAGE
Advance Subscription $1.00 At the Door $1.20
MRS. GERTRUDE WARD, Manager REV. THEO. JACKSON, Pastor

At MT. PLEASANT BAPTIST CHURCH
PRESTON & GAY STS.
TUESDAY, FEBRUARY 23, 1954 8:30 P.M.
A SONG FEAST BETWEEN
THE ANGELIC GOSPEL SINGERS
Of Phila., Penna.
THE RICHMOND HARMONIZING FOUR
Of Richmond, Va.
SWANEE QUINTET of Augusta, Ga.
FOUR BIRDS of Baltimore, Md.
and STARLIGHTS of Baltimore, Md.
TICKETS $1.00 BEFORE DATE $1.40 AT DOOR

Select Your Family Lot Now
IN ARBUTUS MEMORIAL PARK
The Cemetery Featuring
★ PERPETUAL CARE
★ A FAMILY BENEFIT PLAN
★ LOTS WITHIN BUDGET OF ALL
Private Graves $25 and up
Family Plots $10 Down
ORDER YOUR BRONZE MARKER NOW FOR MEMORIAL DAY
OFFICE
1827 WEST NORTH AVENUE LA. 3-8127

MEMORIAL BAPTIST CHURCH
CAROLINE AND PRESTON STREETS
9:30 A.M.—CHURCH SCHOOL.
11:00 A.M.—SERMON by DR. R. M. ELLISON, Pres. Virginia Union University.
3:30 P.M.—SERMON by REV. THOMAS ROBINSON of Davidson-Grace church.
6:00 P.M.—BAPTIST TRAINING UNION.
8:00 P.M.—SERMON BY REV. ANGUS A. SMITH.
WE WELCOME YOU
REV. C. EDWARD BROWNE, Pastor

CONCORD BAPTIST CHURCH
FRANKLIN AND POPPLETON STS.
9:45 A.M.—Sunday School, Rev. Montague Brackett, Supt.
11:00 A.M.—SERMON BY THE PASTOR.
3:00 P.M.—We worship with the First Baptist Church, Pimlico, Rev. Spencer Dobson, pastor.
6:00 P.M.—B. T. U. — MR. BRUCE SPENCE, director.
7:30 P.M. — Program by the Young People's Choir. Sponsored by B. T. U.
We Welcome You REV. J. M. RAYNOR, Pastor

Perkins Square Baptist Church
GEORGE AND OGSTON STREETS
WILLING WORKERS DAY
9:30 A.M. SUNDAY SCHOOL
10:30 A.M.—OPEN HEART SERVICE.
11:00 A.M.—SERMON BY THE PASTOR. Subj: "KNOWING ONE THING WELL."
Music by the MEN
6:00 P.M.—BAPTIST TRAINING UNION.
7:30 P.M.—EVENING WORSHIP.
MON., FEB. 22 through SUNDAY, FEB. 28—"MEN'S PROGRESSIVE CLUB WEEK"
REV. WARD D. TERRY, Pastor

TRINITY BAPTIST CHURCH
DRUID HILL AVE., AND McMECHEN ST.
9:30 A.M.—SUNDAY SCHOOL.
11:00 A.M.—SERMON BY THE PASTOR. MUSIC BY THE JUNIOR CHOIR.
6:00 P.M.—BAPTIST TRAINING UNION.
8:00 P.M.—SERMON BY THE PASTOR.
Music by the GOSPEL CHORUS.
WE WELCOME ALL. REV. V. V. K. STOKES, Minister

ST. JAMES METHODIST CHURCH
Monroe and Lexington Sts.
9:30 A.M.—SUNDAY SCHOOL.
11:00 A.M.—SERMON BY THE PASTOR Subj.: "THE CHRISTIAN TODAY."
4:00 P.M.—SERMON.
6:00 P.M.—METHODIST YOUTH FELLOWSHIP In the Church Annex.
8:00 P.M.—SERMON BY AN ABLE DIVINE. Music by Singing and Praying Bands.
We welcome You. Rev. Albert H. Hammond Sr., Pastor

METROPOLITAN METHODIST CHURCH
CARROLLTON & LANVALE
SUNDAY, FEBRUARY 21, 1954
10:45 A.M.—Class of Instructions, Henry U. Ayres, leader.
11:00 A.M.—Sermon by Pastor. Subject: "Christianity At Work."
1:30 P.M.—Church School. Mrs. Bessie Harmon, Supt.
3:30 P.M.—Rev. Baxter Matthews and Congregation.
6:00 P.M.—Youth Fellowship.
7:30 P.M.—Preaching Services. Music by Senior Choir.
REV. KELLY L. JACKSON, Pastor

ORCHARD ST. METHODIST CHURCH
Orchard Street Near Druid Hill Ave.
RAILEY and BOARDLY DAY
11:00 A.M.—SERMON BY THE PASTOR.
1:30 P.M.—CHURCH SCHOOL.
3:00 P.M.—(Downstairs) Sermon—Rev. R. L. BALL
5:00 P.M.—(Upstairs) MUSIC BENEFIT. Featuring The TOWN CHOIR of Our Church.
8:00 P.M.—(Upstairs) PREACHING
8:00 P.M.—(Downstairs) PREACHING By REV. MRS. LAURA EDWARDS.
ALL ARE WELCOME
REV. D. M. PLEASANTS, Pastor

JAMES A. TOUCHSTONE
THIRD ANNIVERSARY
North Baltimore District Board Of Lay-Activities Of The Methodist Church
Sunday Feb. 28, 1954
3:30 P.M. at
Orchard St. Church
Orchard Street near Druid Hill Avenue
Dr. J. Herbert Touchstone, Associate secretary of the General Board of Lay-activities will speak.
The public is cordially invited to attend—Admission free.
Rev. E. Williams, D.S. E. A. Love, Resident Bishop
Mr. Alonzo W. McBride, District Lay-leader
Rev. D. M. Pleasants, Pastor Orchard St. Church

GRACE PRESBYTERIAN CHURCH
DOLPHIN And ETTING STREETS
9:30 A.M.—CHURCH SCHOOL. Mrs. Marie Edwards, Supt.
11:00 A.M.—SERMON BY THE PASTOR. Subject: "ISOLATIONISTS OR WELL MINDED CHRISTIANS."
Child Care Service is being offered by the Parents' Club every Sunday during the 11 o'clock worship service.
Music by the choir, Prof. Herman Schwarz, director.
12:30 —COFFEE FELLOWSHIP HOUR.
WED. 8 P.M.—PRAYER SERVICE—WESTMINSTER FELLOWSHIP of Cherry Hill in charge.
You Are Cordially Invited To Attend These Services
REV. ROBERT T. NEWBOLD, JR., Pastor

Shop.: LA. 3-6119 - Res.: Glen Burnie 804
Tom's Flower Shop
Formerly of Pennsylvania Ave.
Flowers For All Occasions
1543 N. APPLETON ST.
THOMAS JONES, Prop.

FAITH BAPTIST CHURCH
"THE PRAYING CHURCH"
BOND STREET AND ASHLAND AVENUE
9:00 A.M.—SUNDAY SCHOOL.
11:00 A.M.—BAPTISMAL SERVICE and PREACHING.
3:00 P.M.—HOLY COMMUNION.
6:00 P.M.—BAPTIST TRAINING UNION.
8:00 P.M.—EVENING WORSHIP — PREACHING.
WE WELCOME YOU
CEPHAS ARRINGTON, Church Clerk
REV. SIMON WILLIAMSON, D.D., Pastor

Union Memorial Methodist Church
HARLEM & WARWICK AVES.
REV. N. B. CARRINGTON, Minister

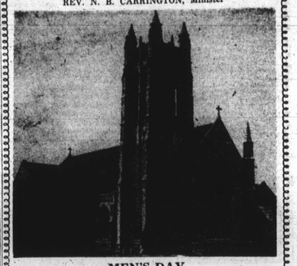

MEN'S DAY
OUR GOAL 1,000 MEN — $2,000.00
SUNDAY, FEBRUARY 21
9:30 A.M.—CHURCH SCHOOL
11:00 A.M.—ATTORNEY BELFORD V. LAWSON of Washington, D. C., will deliver the Morning Message.
1:00 P.M.—DINNER SERVED by the Methodist Men $1.00 Come and Bring a Friend to Dinner. Music by the MASONIC CHOIR and MORGAN STATE COLLEGE QUARTETTE.
7:00 P.M.—EVENING WORSHIP — Pastor's Subject: "Men—Mountains and Mole-Hills"
FRANK ELLIS, Chairman
HOW TO REACH THE CHURCH: Take No. 4 or No. 14 Streetcar, get off at Warwick and Edmondson Avenues, walk north on Warwick two blocks to Harlem Avenue.

ANNUAL MEN'S DAY SERVICE
AT
Falls Road A. M. E. Church
4641 FALLS ROAD

Mr. Simon Merritt, President
SUNDAY
FEB. 21, 1954.
11:00 A.M.—Annual Men's Day Message by the pastor.
1:00 P.M.—Sunday School
3:30 P.M.—Rev. Lloyd Veney and Mr. J. Nelson Fortune Guest Speakers.
6:00 P.M.—A. C. E. League
8:00 P.M.—Musical and Literary Program.
REV. J. H. CASHEN, Minister

The 52nd Anniversary
OF
FOUNTAIN BAPTIST CHURCH SCHOOL
MONUMENT ST. NEAR GAY
Sunday, February 21, 1954
3:00 P.M.—Address DR. MILES W. CONNOR, president of Coppin State Teachers College.
8:00 P.M.—Playlet Entitled:
8:00 P.M.—Playlet Entitled:
Mrs. Rosa Fields, Chrm. Miss Lilly Rogers, Co.-Chrm.
Mrs. Carrie Scott, Supt.
Rev. Dennis Barrow, D.D., Minister

1836 — 118th ANNIVERSARY — 1954
OF
FIRST BAPTIST CHURCH
Caroline & McElderry Sts. Baltimore 5, Md.
9:30 A.M.—Sunday School—Wardelle T. Richardson, Supt.
11:00 A.M.—Morning Worship. Anniversary Sermon by Pastor.
6:00 P.M.—Baptist Training Union—Mrs. Janie B McCrovey, Director
7:30 P.M.—The Boosters will sponsor a Special Musical Program, featuring Four Douglass High School Students. Mrs. Viola Wright, President.
A CORDIAL WELCOME TO ALL
REV. V. T. WILLIAMS, Pastor

Sharp Street Memorial Methodist Church
DOLPHIN and ETTING STS.
METHODIST MEN'S ANNIVERSARY
9:30 A.M.—CHURCH SCHOOL.
11:00 A.M.—SERMON BY REV. M. M. JEFFERSON, SR.
6:00 P.M.—METHODIST YOUTH FELLOWSHIP.
8:00 P.M.—WORSHIP IN THE CHAPEL.
THE GOLDEN CROSS in charge.
A Hearty Welcome To All
REV. JOSHUA O. WILLIAMS, Pastor

FRONTIER GOSPEL RADIO BROADCASTS — Each Sunday Night 9:05-10 Station W-I-T-H
THE GRACE MEMORIAL BAPTIST CHURCH — Eden and Chase Streets, Baltimore 13, Md.
Features: Evangelistic Ensemble Choir, Do Re Mi Trio, Organ & Piano Duet, Faithful Girls, Frontier Boys, Letters & Poems, Youth Orchestra, Gospel Vocal Solos.
JUDE 3
EUGENE THOMAS GROVE, Pastor

1891 FAITH BAPTIST CHURCH 1954
"The Praying Church"
BOND STREET and ASHLAND AVENUE
Sixty-Third Anniversary
and the
Forty-First Anniversary
of the Pastor
Rev. Simon Williamson, D.D.
MONDAY, FEB. 22nd Through MARCH 4, 1954

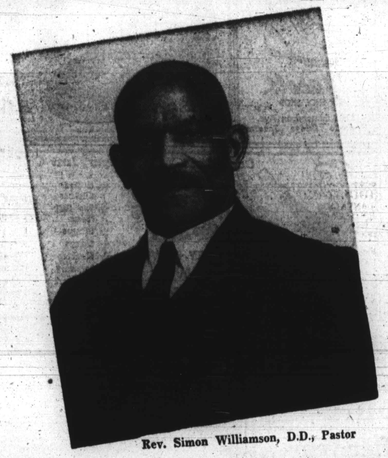

Rev. Simon Williamson, D.D., Pastor

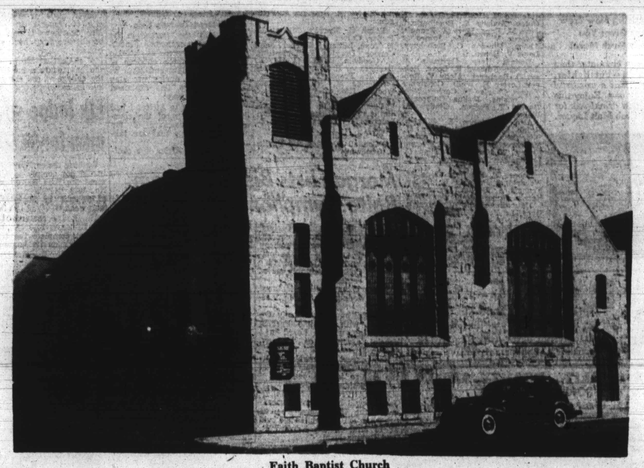

Faith Baptist Church

Anniversary Program

FEBRUARY 22, 1954—8 P.M.
FOUNTAIN BAPTIST CHURCH, Choir and Congregation.
Rev. Dennis Barrow, Pastor

FEBRUARY 23, 1954—8 P.M.
CONCORD BAPTIST CHURCH, Choir and Congregation.
Rev. J. M. Raynor, Pastor

FEBRUARY 24, 1954—8 P.M.
ZION BAPTIST CHURCH, Choir and Congregation
Rev. Matthew W. Wilkerson, Pastor

FEBRUARY 25, 1954—8 P.M.
MT. SINAI BAPTIST CHURCH, Choir and Congregation.
Rev. J. R. Butler, Pastor

FEBRUARY 26, 1954—8 P.M.
GOSPEL TABERNACLE BAPTIST CHURCH, Choir & Congregation.
Rev. Luke G. Reynolds, Pastor

FEBRUARY 28, 1954
9:00 A.M.—SUNDAY SCHOOL.
11:00 A.M.—PREACHING — REV. WALTER E. PAIGE
3:00 P.M.—ANNIVERSARY SERMON: Rev. William Tapscott, Pastor Morning Star Baptist Church, Catonsville, Md., Choir and Congregation.
6:00 P.M.—B. T. U.
8:00 P.M.—SPECIAL PROGRAM.

MARCH 1, 1954—8 P.M.
WAYLAND BAPTIST CHURCH, Choir and Congregation.
Rev. W. W. Payne, Pastor

MARCH 2, 1954—8 P.M.
ISRAEL BAPTIST CHURCH, Choir and Congregation
Rev. E. D. Meade, Pastor

MARCH 3, 1954—8 P.M.
FAMILY NIGHT—ALL choirs and auxiliaries of the church participating on the program.

MARCH 4, 1954—8 P.M.
PROGRAM HONORING THE PASTOR
Rev. Simon Williamson, D.D. and Banquet

SPECIAL FEATURES
DR. WILLARD ALLEN, President Southern Life Insurance Company
MISS NANNIE H. BURROUGHS, President, the Woman's Convention Auxiliary to the National Baptist Convention U.S.A., Inc.
DR. M. C. ALLEN, President Virginia Theological Seminary and College.
MR. CEPHAS ARRINGTON, Ch. Clerk

Congratulations from:

MUTUAL BENEFIT SOCIETY
607 W. FRANKLIN ST. MU. 5-0434
HARRY O. WILSON, Jr., President

BAIRD SEATING CO.
Furniture for Church — School and Industry
3409-13 W. BALTO. ST. SO. 6-6093

GWYNN PRINTERS
1300 N. BROADWAY EA. 7-9130
REV. JOSEPH GWYNN, Prop.

Cunningham's Radio & TV Co.
Quick Repair Service — Satisfaction Guaranteed
Popular Records and Spirituals
810 N. GAY ST. SE. 6-8622

AVALON SHOE STORE
Shoes for the Entire Family on Credit
800 N. GAY ST. SE. 6-9192

THE ORCHID SHOPPE
CREATIVE FLORISTS
1304 E. MONUMENT ST. SE. 6-6374

SOUTHERN LIFE INSURANCE CO.
1814 PENNA. AVE. MA. 5-3148
DR. WILLARD W. ALLEN, President
And Grand Master of Masons of Md.

SUPREME LIBERTY LIFE INS. CO.
1420 PENNA. AVE. LA. 3-3502
800 N. ARISUITH ST. EA. 7-9114
A. M. JONES and J. F. FENNELL, Mgrs.

KIRSON DRUG CO.
743 CENTRAL AVE. EA. 7-8864

AERO-GENIUS, INC.
COMPLETE CAR REPAIR SERVICE
1330 HARFORD AVE. MU. 5-3456

TRADE-IN OUTLET CO.
900 N. WOLFE ST. EA. 7-3235
WILLIAM BROWN, Prop.

CHERRY'S UPHOLSTERING CO.
Complete Upholstering & Slip Covers
1010 N. GAY ST. SE. 6-6805

Dearing, Toadvine, & Pickett
Attorneys-at-Law
716 N. GAY ST. PE. 2-6431

JAMES B. SMITH & SON
Interior & Exterior Painting
1404 HARFORD AVE. SA. 7-3334

ELLIOTT FUNERAL HOME
MRS. IDA SNOWDEN, MRS. ZORA BAYSMORE, and MISS ALICE BAYSMORE, Directors
1129 N. CAROLINE ST. EA. 7-6590

CENTRAL ICE & FUEL CO.
Kerosene — Fuel Oil — Oil Burners Sales & Service
1023 N. CENTRAL AVE. OR. 6-0925

CROWN LUMBER & SUPPLY CO.
Complete Building Supplies
1236-38 N. CENTRAL AVE. MU. 5-8808

COLLICK FUNERAL HOME
RANDOLPH J. COLLICK, Director
1412 E. PRESTON ST. LE. 9-8354

SAMUEL W. TAYLOR & CO.
Licensed Electrical Contractors
1115 N. RUTLAND AVE. DI. 2-7463

BAER TAILORING CO.
Makes of Fine Clothing for Men & Women
703-705 N. GAY ST. SE. 6-0687

BRAUN'S
Jewelers & Opticians since 1888
838-40 N. GAY ST. OR. 5-3535

National Gospel Workers Aid Society
REV. I. C. REDDIE, Executive Secy.
1230 E. MONUMENT ST.

GOLDSTEIN'S STYLE SHOP
Apparel for Women, Misses and Children
469 N. Gay St. Cor. Belair Mkt.

The AFRO-AMERICAN Newspapers
628 N. EUTAW ST. MU. 5-6015
To Buy, Sell or Rent anything of Value
Call Miss Marion MU. 5-6015