Class WILL TELL!
Pizza PIES BAKED FRESH
Harley's Sandwich Shops
211 McMechen St.
515 E. 25th St. At Greenmount

AMONG THE screen's most exciting teams, Lori Nelson and Audie Murphy share jeopardy and romance in Universal-International's Technicolor adventure "Tumbleweed," now playing at the Harlem Theatre.

FREDERIC MARCH portrays a convivially inclined bank official and Myrna Loy his understanding and ever-loving wife in Samuel Goldwyn's Academy Award-winning production, "Best Years Of Our Lives," now returned to the screen after an absence of some years, Now playing at the Met Theatre.

SHOW BILL

APOLLO—Fri., Sat. Richard Carlson in "MAGNETIC MONSTER," also Robert Stack in "SABER JET" Sun., Mon., Tues. Burt Lancaster in "HIS MAJESTY O'KEEFE" also Jackie Cooper in "LOST WOMEN."

BRIDGE—Sat. Alan Ladd in "THE BLACK CAT" also Gig Young in "ARENA." Sun., Mon., Burt Lancaster in "HIS MAJESTY O'KEEFE" also wild Bill Elliott in "HOMESTEADERS."

CARVER PLAYHOUSE—Now Playing Dick Haymes in "CRUISIN' DOWN THE RIVER" also Dan Duryea in "SKY COMMANDO."

DUNBAR—Fri., Sat. Stephen McNally in "APACHE DRUMS" also Jean Peters in "ANNE OF THE INDIES." Sun., Mon., Tues., Burt Lancaster in "HIS MAJESTY O'KEEFE", also Edward G. Robinson in "BIG LEAGUE."

EDEN—Fri., Sat. Audie Murphy in "SIERRA," also Boris Karloff in "TOWER OF LONDON." Sun., Mon., Tues. Joan Crawford in "TORCH SONG" also Charles Starrett in "TEXAS STAMPEDES."

HARLEM—Now Playing Audie Murphy in "TUMBLEWEED."

LEXINGTON—Fri., Sat. William Holden in "ESCAPE FROM FORT BRAVO." Also Lee Grant in "CLIPPED WINGS." Sun., Mon., Tues., Joan Crawford in "TORCH SONG." Also Sterling Hayden in "FIGHTER ATTACK."

LINCOLN—Fri., Sat., Cesar Romero in "SHADOW MAN," also "THE BRIDE COMES TO YELLOW SKY." Sun., Mon., Tues., "GREAT JESSE JAMES RAID," also "ADVENTURES OF CAPTAIN KIDD."

MET—Now Playing Frederic March, Myrna Loy in "THE BEST YEARS OF OUR LIVES."

NEW ALBERT—Now Playing, Wendell Corey, Evelyn Keyes in "HELL'S HALF ACRE."

PARK—Fri., Sat., Sandra Quinn in "LOST WOMEN" also Rocky Lane in "BANDITS OF THE WEST." Sun., Mon., Tues., Burt Lancaster in "HIS MAJESTY O'KEEFE," also Mickey Rooney in "ALL ASHORE."

RADIO—Sun., Mon., John Lund in "BATTLE OF APACHE PASS," also Johnny Weissmuller in "JUNGLE MANHUNTS."

REGENT — Now Playing, Marilyn Monroe Betty Grable, Lauren Bacall in "HOW TO MARRY A MILLIONAIRE."

ROOSEVELT—Sat., Rita Hayworth in "SALOME" also Charles Starrett in "FORT SAVAGE RAID." Sun., Mon., Tues., Paulette Goddard in "SINS OF JEZEBEL," also Robert Taylor in "ALL THE BROTHERS WERE VALIANT."

ROYAL—Now Playing, John Derek in "AMBUSH AT TOMAHAWK GAP." also Trevor Howard in "GLORY AT SEA."

MEET YOUR FRIENDS of THE VILMA
Penna. Ave. at Baker
Good Food — Choice Wines — Liquors Beer
Mixed Drinks by Experts
WENDEL WILSON, Prop.

Carver PLAYHOUSE
LA. 3-0427
BALTIMORE'S NEWEST 1st RUN THEATRE
NOW PLAYING
Children 20c Adults: Matinee 35c Night 50c
TWO BIG FEATURES
HIT NO. 1

HIT NO. 2
SKIPPER OF THE SKIES!
COLUMBIA PICTURES presents
SKY COMMANDO
starring DAN DURYEA
co-starring Frances Gifford Touch Conners
Enjoy A FREE Cup of Coffee or Tea in the BEAUTIFUL "CARVER LOUNGE"

'Don't be Vague' SAY: 5 STAR

BLENDED SCOTS WHISKY • 86.8 PROOF
RENFIELD IMPORTERS, LTD., NEW YORK

ROMANTIC CO-STARS Wendell Corey and Evelyn Keyes as they appear in Republic Studios' smash drama, "Hell's Half Acre," now playing at the New Albert.

'First Run' Films of The Week in Review

SAM GOLDWYN'S EPIC AT MET IS HAILED

The return of Samuel Goldwyn's "The Best Years of Our Lives" to the list of current screen attractions has been hailed as an event of much importance to the picture-going public as well as to the theatres that cater to its entertainment.

The decision of producer Samuel Goldwyn to bring the picture back into the current list of releases was reached only after repeated requests from many sources had urged his so doing.

And this decision was hailed with expressions of approval on all sides, many of them taking shape as editorial expressions in trade and other media.

The film is the feature attraction at the Met Theatre this week.

GLAMOUR TRIO HELD OVER ON REGENT SCREEN

Held over a second week, after shattering attendance records during the first at the Regent Theatre, is "How to Marry a Millionaire," the Technicolor comedy romance in the new CinemaScope process starring Marilyn Monroe, Betty Grable and Lauren Bacall.

They are as glittering a trio of gold-digging fortune-hunters as ever flashed across any screen.

Following the historic triumph of the first CinemaScope production, the spectacular "Robe," the success of "Millionaire" seems to prove the tremendous acceptance of CinemaScope.

K. T. STEVENS RETURNS TO SCREEN, AT HARLEM

In her first screen appearance since she retired in 1950 to have her baby, K. T. Stevens returns to movies with a leading role in "Tumbleweed."

It stars Audie Murphy, Lori Nelson and Chill Wills, now playing at the Harlem Theatre.

A heavy schedule of stage appearances, including a successful engagement with actor-husband Huth Marlowe in "Bell, Book and Candle," further delayed her return to Hollywood.

'HELL'S HALF ACRE' NOW AT NEW ALBERT

In "Hell's Half Acre" the tag line of a haunting Polynesian rhapsody is heard in a Los Angeles record shop.

It sends a beautiful young woman to Honolulu to check on whether the man who wrote it is her husband, the father of her child, reported killed at Pearl Harbor.

She finds her man, and his crime-ridden past and murder-shattered present involve her in a fast-action melodrama, which changes the entire course of her life.

The beautiful, haunting music of "Hell's Half Acre" was played entirely by native musicians and is one of the most original and glorious scores ever combined with a motion picture.

WESTERN TWO-GUN TALE THRILLS PATRONS AT ROYAL

One of the great stories of the old west—the story of a man who stalked three killers while the Apaches hunted them all—is told in "Ambush at Tomahawk Gap" filmed in technicolor and now playing through next Thursday on the Royal Theatre's Giant screen.

Starring John Hodiak, John Derek, David Brian and Maria Elena Marques this action-packed drama relates how four men set out for buried loot and the antagonism that erupted into gun-blazing violence.

Twin attraction on this bill, "Glory at Sea," stars Trevor Howard and Sonny Tufts and tells of a lend-lease destroyer in service again after 17 years whose crew are ashamed of her and her broken-down appearance until she and her captain bring glory to all.

Credit Terms Arranged
CALL SAM
Be sure when you call Don't be fooled by similar names when you want guaranteed
TV REPAIRS
SA. 7-3978
THE ONLY SAM'S
NO CHARGE FOR ESTIMATE IN YOUR OWN HOME.

This "EXTRA RELIEF" medicine for colds attacks ALL COLD SYMPTOMS at ONE time . . . in LESS time
666
LIQUID OR TABLETS

REGENT HELD OVER 2nd BIG WEEK!
See It on our GIANT MIRACLE MIRROR SCREEN—The LARGEST in TOWN

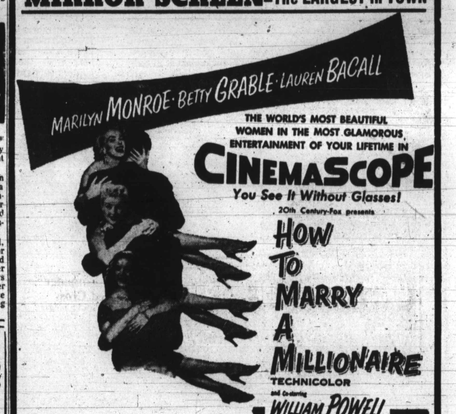

20th Century-Fox presents A CINEMASCOPE SHORT SUBJECT
The Coronation Parade
TECHNICOLOR
The Glory of England!

HARLEM NOW PLAYING
Outlawed by the town he tried to save...
HE FACED THE SCREAMING FURY OF THE APACHE WARPATH ALONE!
THE LEGEND OF JIM HARVEY... who fled a lynch-mad mob ...to clear his name! fought the savage ambush ...to stay alive! and won the lips of a woman ...he couldn't trust!

NEW ALBERT BALLROOM
RENTAL INQUIRIES
PUBLIC AND PRIVATE DANCES MEETINGS FASHION SHOWS ETC
LAfayette 3-5445

PENNA. AVENUE "FLOOR DOLPHIN"
★ NEW ★ ALBERT
NOW SHOWING . . . 2 BIG HITS!
Phone: LAFAYETTE 3-5445

A.&T. nursing school accredited in N.C.

GREENSBORO, N.C. — The school of nursing at A. and T. college has received accreditation by the North Carolina Board of Nurse Registration and Nurse Education, Dr. F. D. Bluford, president, announced last week.

QUALITY and TASTE!
That's why
ERSKINE HAWKINS
says:
"MANISCHEWITZ KOSHER WINE IS MY FAVORITE!"
The supreme quality of MANISCHEWITZ Kosher WINE is one reason why it will be your favorite, too.
You'll also find wonderful enjoyment and sheer satisfaction in MANISCHEWITZ Kosher WINE. For MANISCHEWITZ captures the true taste of the grape . . . the really perfect taste that discriminating wine lovers prefer.
For yourself, and to serve your guests, only the best is good enough. Have you enough MANISCHEWITZ right now?
MANISCHEWITZ is available in Fruit Wines as well as Grape Wines, all sweetened with excess sugar.
The Traditional Kosher Wine
MANISCHEWITZ
(pronounced MANI-SHVI-ITZ)
Produced and Bottled by
MONARCH WINE COMPANY, Inc., N. Y.

GUARANTEED
SID'S TV SERVICE
LO. 6-5822
3006 W. North Ave.
9 A.M. TILL 9 P.M.
Retain this ad and receive a special 10% discount on labor and parts

HARLEM STARTS WED.

All the rhythm...the romance... the songs and the laughter of America's Dancing Years!
Universal International presents
JAMES STEWART · JUNE ALLYSON
The GLENN MILLER STORY
Technicolor
with
LOUIS ARMSTRONG
HEAR THESE MEMORABLE GLENN MILLER HITS!
MOONLIGHT SERENADE • LITTLE BROWN JUG
STRING OF PEARLS • TUXEDO JUNCTION
IN THE MOOD • PENNSYLVANIA 6-5000
CHATTANOOGA CHOO CHOO

MET NORTH and PENNA. AVES. LAF. 3-3700 STARTS THURS., MAR. 4th
CINEMASCOPE
engulfs you in the heroic saga of that mutinous, daringly magnificent submarine crew of 29 men and one woman on the most desperate mission ever filmed!
20th Century-Fox presents
"Hell and High Water"
TECHNICOLOR DELUXE
Starring RICHARD WIDMARK
IN THE WONDER OF STEREOPHONIC SOUND

Moments Musical

By ADAH K. JENKINS

An interesting display of talent was given at Providence Baptist church during the mid-season recital by students of Fannie Newton and Herman and Kate Schwarz.

The program included piano, organ and voice pupils, ranging from beginners to those of advanced and graduate levels. Both adults and children participated.

The recital moved with dispatch under the direction of Mr. Schwarz.

Although a number of the performers were quite young, they conducted themselves with simple dignity and poise.

Show Careful Study

Their performances showed careful and studious preparation, which drew generous applause from a large audience.

The recital was sponsored by the Ladies Guild of Providence Baptist church, assisted by Mesdames Carrie Cargill, Rebecca Carroll, Gladys Davis, Marguerite Diggs, Geneval Hillen, Elna Parrier, Florence Seaborne, Mary Truitt, Mary Turner and Jean Turpin.

At the close of the program, buffet refreshments were served.

The glee club of Sellers Point high school, Dundalk, was presented in recital Sunday at St. Paul Baptist church.

The young choristers made a pleasing picture as the pastel evening gowns of the girls contrasted strikingly with the dark suits of the male singers.

Irene Carter, who directs the group, had arranged a program of interesting variety.

There were popular airs, such as "I Believe," "The Three Bells," and "I'm Yours."

The more serious music included "One World," "Battle Hymn of the Republic," Homing" and a group of spirituals.

A smaller ensemble, rendered Frank's "Panis Angelicus" and "Bless This House."

Song Duet

Bettye Graves and Mortalia Wylis sang a duet and Frances Watson was featured as a soloist.

Frances Watson and Dorothy Covington offered Rahn's "Green Cathedral" and Nathaniel Parks a violin solo.

The chorus is well-disciplined in a number of choral techniques and the part-singing was especially clear.

A tendency to cut short the final notes of phrases made some of the selections sound rather abrupt.

All in all, they gave evidence of consistent and sound study. Nannie Poole was the able accompanist and George Moore, the co-ordinator.

The sponsoring committee for the concert was headed by Mrs. Josei Carter.

The So-Geocrats and their parents will-present the Baltimore Boys choir with William Meredith, Birche Jr. conducting, in concert Sunday, Feb. 28 at 4 p.m. in Union Memorial Methodist church, Harlem ave. near Warwick.

The program will include two compositions by Torovsky.

Morgan Choir

At 5 p.m., Morgan State College choir will present the concluding concert of the Alpha Kappa Alpha sorority series at Polytechnic Institute.

Fellowship choir, directed by William Milner, will be in charge of a musical program at Calhoun Street church of the Disciples of Christ, 26 S. Calhoun st., Sunday, Feb. 28 at 8 p.m.

Endorse campaign of the Red Cross

The nation's top military and defense leaders, Wednesday, endorsed the 1954 American Red Cross campaign for members and funds and urged generous support of the annual drive.

They included Secretary of Defense Charles E. Wilson, Adm. Arthur Radford, Gen. Maxwell D. Taylor, Gen. M. B. Ridgeway, Am. Robert B. Carney, Gen. N. F. Twining, and Gen. Lemuel G. Shepherd Jr.

Veterans reminded benefits 'tax-free'

Payments to veterans for benefits administered by the Veterans Administration are tax-free and need not be reported in computing income tax, the Interal Revenue Service and the VA have reminded veterans.

Also, dividends which veterans have received on their GI insurance policies are exempt from taxation and need not be reported.

King Cole enters song pub field

NEW YORK—Final plans were made last week for a new musical firm owned solely by Nat (King) Cole.

The firm, entitled Muirfield Music, will have as its first material the score from "By the Beautiful Sea," the forthcoming musical now in rehearsal, which will star Shirley Booth.

E. H. Morris will be selling agent for the firm.

Gov. Talmadge set to speak at NHA meeting

FORT VALLEY, Ga. (ANP) —Georgia's Gov. Herman Talmadge will speak Saturday, March 20, at Fort Valley State college.

Occasion will be the annual convention of the New Homemakers of America. Some 300 Georgia high school youths are expected.

THE MAN in the ads meets the girl of your dreams —Marilyn Monroe—in "How to Marry a Millionaire," the CinemaScope hit at the Regent Theatre. Alex D'Arcy is the lucky fellow.

Musical arts students presented in concert

A joint recital featuring students from the Baltimore Institute of Musical Arts, was held at Providence Baptist church Edmondson and Fremont aves., Feb. 18.

The group was directed by instructors Herman Schwarz, Mrs. Kate Schwarz, and Mrs. Fannie Newton.

Program participants included Henderson Barksdale, Ronald Diggs, Henry Gardener, Cynthia Dixon, Gloria Turner, Constance Carroll, Joseph Truitt, Anna Dashiell, Cynthia Parker, Yvonne Gilkes, and Danese Russell.

Also, Mitchelle Tolbert, Rosalie Turpin, Anna Lee Cyrus, Ruth Young, Alethia Branch, Blanche Ruble, June Gibson, Marcia Miller, Charles Moore, Mary Truitt, Mary Turner, Carleton Wilson, and Mary Fowlkes.

Others included James Dashiell, Mary Jackson, Ruth Miller, Beulah Moore, Lillie Mae McDouglas, Hortense Smith, Hazel Bryant, Bernardine Howard, Judith Murray, James McDehald, Purcell Taylor, Gladys Davis, and Constance Jefferies.

Following the program a reception was held by the Ladies Guild. Members of the committee were:

Mesdames Carrie Cargill, Rebecca Carroll, Gladys Davis, Marguerite Diggs, Geneva Hillen, Ella Parrier, Florence Seaborne, Mary Truitt, Mary Turner and Jean Turpin.

Ike hears objections

WASHINGTON (ANP) — Mrs. Ruby Hurley, NAACP southeast regional secretary, last week voiced objections of the proposed Birmingham, Ala., redevelopment plan to President Eisenhower.

The official said no provisions were made for housing displaced persons and a proposed medical center would be run on a segregated basis.

In New York
Stay At The Centrally Located
Grand Union Hotel
TRANSIENTS WELCOME
Singles $3.00 & Up
Doubles $5.55 & Up
34 E. 23rd St., Murray Hill 4-5311

RICH'S PLAZA
Smart and Homelike
Rooms by Day or Week
ALL CONVENIENCES
Telephone, TV, Radio, Private Bath, Running Water in All Rooms, Maid Service.
144th Street and Bradhurst Avenue
NEW YORK 30, N.Y.
Phone ADirondack 4-7300
IRENE CUNNINGHAM, Mgr.
GEORGE RICH, Prop.

REGENT STARTS Thurs., March 4th
M-G-M's FIRST PRODUCTION IN CINEMASCOPE

MET NORTH and PENNA. Aves. LA 3-3700 NOW PLAYING
ON OUR GIANT FULL STAGE SCREEN
The unforgettable story of fighting men who came home... to learn how to love again!
IT'S THE BEST LOVED PICTURE OF OUR TIME! —The Most Honored Picture Of All Time
Because of its great entertainment, it is the only picture ever to receive 9 Academy Awards and so many prizes from all over the world!
SAMUEL GOLDWYN'S
THE BEST YEARS OF OUR LIVES
starring
MYRNA LOY · FREDRIC MARCH · DANA ANDREWS
TERESA WRIGHT · VIRGINIA MAYO · HOAGY CARMICHAEL
and CATHY O'DONNELL · HAROLD RUSSELL
Directed by WILLIAM WYLER Screen Play by ROBERT E. SHERWOOD
From a Novel by MacKINLAY KANTOR An RKO Radio Picture Revelation

Proudest of all Kentucky Bourbons
PROUD is the word for OLD STAGG
and you'll be proud to serve this TOP KENTUCKY BOURBON
2,000,000 barrels can't be wrong!
A REMARKABLE VALUE!
AMERICA'S TOP STRAIGHT KENTUCKY BOURBON
86 PROOF • © 1954 • THE STAGG DIST. CO., FRANKFORT, KY.

GIANT "WIDE-VISION" SCREEN
ROYAL NOW THRU NEXT THURS. MARCH 4
TOMAHAWK GAP!
—Apaches at one end—A graveyard at the other—and terror in the streets!
JOHN HODIAK · JOHN DEREK · DAVID BRIAN · MARIA ELENA MARQUES
...One of the great stories of The West!
AMBUSH AT TOMAHAWK GAP
Color by TECHNICOLOR

PLUS
YOU HAVE TO FIGHT A SHIP BEFORE YOU GET TO LOVE HER...
Trevor Howard Sonny Tufts Richard Attenborough
THE GREATEST NAVAL STORY OF THE CENTURY
GLORY AT SEA
costarring James Donald · Joan Rice