On This Page... The house you'd like, at the price you can pay

Real Estate For Sale 44

FOR SALE

2207 ASHBURTON ST.—Less than 4 Years old
3024 HANLON AVE.—Duplex. Fir'anced with G.I. Mortgage at 4%.
2700 Blk. LONGWOOD ST.—Less than 5 years old.
Several Desirable properties on Gwynns Falls & Piedmont

TRULY HATCHETT 14 E. Pleasant ST.
LE. 9-9045 EVES. MA. 3-7628 UNTIL 8 P.M.

IMMEDIATE POSSESSION

From $100 Down & Up

NORTHWEST—VACANT
825 W. FRANKLIN ST.
3038 PRESSMAN ST.
1323 S. HANOVER ST.
1819 WARWICK AVE.
1821 WHITMORE AVE.
47 N. WHEELER AVE.
904 N. APPLETON ST.
901 ELLICOTT DR.
2548 FRANCIS ST. (store front)
2420 BAKER ST.
2507 LAURETTA AVE.
2870 W. MULBERRY ST
1214 OAKHURST PL

NORTHEAST—VACANT
2229 BARCLAY ST.
1738 E. MADISON ST.
1034 E. NORTH AVE.

BEVERLY REALTY CO.
110 E. Lexington St. SA. 7-2974 — Mr. Paul
NIGHT & SUN.: RO. 4-1692 Or MO. 4-0892

CARTER HALL
NORTH AVENUE AT FULTON

SUPER DELUXE SPECIALS

THE FOLLOWING HOUSES ARE OPEN FOR INSPECTION SUNDAY, MARCH 7th
FROM 3 'TIL 5 P.M.

2304 BRADDISH AVE.—End of row with 10 ft. added, cornices and traverse drapes, ultra modern kitchen with exhaust fan and breakfast bar. Gleaming tile bath with shower. Complete full length paneled pine club cellar with massive bar.

2312 BRADDISH AVE.—A beautiful 20 ft. home that has been reduced for this week special only 5 years old; has modern kitchen, tile bath with shower and heater for cool mornings, laundry chute, storm windows, cornices, t.v. antenna, hdwd. flrs. throughout, gas heat, new automatic double hot water heater. Call Mr. Carter LA. 3-8483.

2221 ASHBURTON ST. THIS IS TRULY A beautiful home easy on the eye and the pocketbook; only 5 years old, has modern kitchen, tile bath with shower and extra heater for cool mornings, laundry chute, hwd. floors throughout, gas heat, new automatic double hot water heater.

* * *

OTHER PANWY SPECIALS WITH MODERN AND ULTRA-MODERN APPOINTMENTS TO SELECT FROM.

2317-2315-2323 ASHBURTON ST.
2324-2311-2303-2306-2227-2229 BRADDISH AVE.
2311-2317 DUKELAND ST.

ALL HOUSES CAN BE G.I. OR F.H.A. FINANCED
OFFICE PHONE LA. 3-7272 EVENINGS LA. 3-0058
MRS. MARY MAIDEN —LO. 6-1381 MRS. NELLIE MOORE—LA. 3-4686
S. EDWARD SMITH—LA. 3-0302 MRS. HELEN BURWELL—LI. 2-7072

LINWOOD G. KOGER, JR.
7607 West North Avenue
TR. 7-5713 EVE.: LAI. 3-7952

2201 ASHBURTON—Corner, cinder cellar, 6 rms. and modern tile bath, hot water, oil heat, modern unit kitchen, storm doors and windows.
2226 ASHBURTON—Club cellar with bar, gas heat, storm windows, 6 rms. and modern tile bath, modern unit kitchen, 6 yrs. old, $700 Down to GI.
2309 ASHBURTON—6 rms. and modern tile bath, large rms. unusually wide house, newly decorated, wall mirror in dining rm., modern unit kitchen, shrubs, awnings, gas heat.
2325 ASHBURTON—6rms. and modern tile bath, modern tile unit kitchen, club cellar, fabulously decorated, fancy new brick rear porch and steps.
2327 ASHBURTON—Club cellar, 6 rms. and modern tile bath, gas heat, modern unit kitchen.
2225 BRADDISH—Club cellar with bar, juke box, 6 rms. and modern tile bath, gas heat, storm windows, only $10,000.
2002 BRYANT—4 bedrooms, stone porch front with roof, storm windows, fireplace in living rm., hot water oil heat, newly decorated.
2227 DUKELAND—6 rms. and modern tile bath, wall to wall carpeting, modern unit kitchen, gas heat.
2305 DUKELAND—Reduced Sharply to $9,000, gas heat, laundry & package chutes, modern unit kitchen, 6 rms. & modern tile bath, $1600 Down to GI
2309 DUKELAND—Club cellar, wall mirror in dining room, 6 rms. and modern tile bath, drapes, modern unit kitchen, gas heat.
2325 DUKELAND—6 rms. & modern tile bath, garbage disposal, storm windows, modern unit kitchen.
903 ELLICOTT DRIVEWAY—Only $6900, 2 yrs. old, modern tile bath, modern unit kitchen, newly decorated, hardwood floors throughout, hot water oil heat.
3009 GWYNN FALLS PKWY.—Double garage, 4 bedrooms, hot water, gas heat, newly decorated tile bath, tile pantry.
505 GOLD—$700 down to GI, club cellar with bar, hot water oil heat, storm windows, 6 rms. and bath.
2302 KOKO—6 rms. and modern tile bath, cornices with drapes, storm windows, gas heat.
2308 KOKO—Club cellar, with seats, newly decorated, ultra modern unit kitchen, 6 rms. and modern tile bath.
2710 LONGWOOD—Kmetly pine club cellar with bar, tile powder room on 1st floor, 6 rms., modern tile bath, hot water oil heat.
2712 LONGWOOD—6 rms. and modern tile bath, modern tile powder room on 1st floor, modern unit kitchen, facing lovely Ashburton, hot water oil heat, 5 yrs. old.
3018 MONDAWMIN—Fabulously decorated, 6 rms. & modern tile bath, knotty pine club cellar, modern unit kitchen, wall mirror.
3315 MONDAWMIN—Knotty pine club cellar, 7 rms. & bath, double garage, hot water gas heat, oil painted walls.
832 PAYSON—6 rms. and bath, oil heat, storm windows and doors, venetian blinds.
3409 REISTERTOWN—2 apts, 4 rms. & bath on each floor, double garage, hot water oil heat.
2515 RIGGS—$500 down to GI only $7000, 5 yrs. old, oil heat, modern tile bath, modern unit kitchen.
2506 ROSEDALE—$600 down to GI. 6 rms., & modern tile bath, oil heat, club cellar, cornices wall to wall carpets.
157 S. HILTON—Porch front, 6 rms. and bath, low price $900 down to GI.
589 BAKER—Grocery Store, low price, modern equipment, sufficient stock.
2310 KOKO—6 rms., and modern tile bath. Only $9750. Modern unit kitchen, breakfast nook, storm doors.
2223 ASHBURTON—6 rms. and modern tile bath, gas heat, breakfast nook, air conditioner, modern unit kitchen.

Real Estate For Sale 44

G. I. $395 DOWN
EDMONDSON AVE. - 2930
3 large bedrooms, 20 ft. wide, oil heat, 2 baths, porch, Mr. Starke LO. 6-5690.
Circle Realty Corp.
WI. 5-2800

$500 DOWN $18 WEEKLY
1300 BLK. HOMEWOOD AVE.
6 large rooms and bath, piped hot air heat, oil burner, screens, etc. See by appointment only.
IDlewood 5-8300

G.I. $200 Cash Down $12 Week
2804 W. Lafayette Ave.
2 sty., porch front, corner, oil heat, very clean.
Mr. Phillips FO. 7-4392
Circle Realty Corp.
WI. 5-2800

$1000 DOWN
2700 Blk. W. FAIRMOUNT AVE.
2 sty., porch front, 6 rms., bath, h. w. oil heat.
Eves. & Sun. Wi. 5-8049
2431 DENNISON ST.
NR. GWYNNS FALLS PKY
Duplex, 3 rooms, bath each, oil heat, house with income. Eves. & Sun. CL. 4-9637.
1047 N. MILTON AVE.
Duplex, 3 rooms, bath each. Oil heat, home with income. Eves. & Sun. CL. 4-9637.
3029 Mondawmin Ave.
Nr. Gwynns Falls Pky., 6 rms., bath, porch front, fenced yard, garbage disposal. Wall to wall carpeting. Handyman's workshop in basement.
971 Ellicott Drive
2 years old, 2 sty., 5 rms., bath, h.w. oil heat. Can assume G.I. mortgage at 4%. Small amount of cash needed.
2303 Dukeland St.
nr. Gwynns Falls Pky.
2 sty., 20 ft. wide, 6 rms., tile bath, oil heat. A modern home in excellent condition.
2500 Blk. W. Fayette St.
2 sty., 6 rms., bath, oil heat, excellent condition, in a friendly neighborhood on a quiet street.
AMERICAN REALTY
CATHEDRAL & PRESTON STREETS
SA. 7-0646 Eves. WI. 5-8049

G.I. $200 DOWN VACANT
DUPLEX—3108 Windsor Avenue
2 complete apts., 4 rooms and bath on 2nd floor, 3 rooms and bath on 1st floor. Garage, hwd. floors, oil heat, separate heat and entrances. Porch front.
3038 EDMONDSON AVE.
2 sty., porch front, oil heat, hwd. floors. G. I. Approved.
3105 WESTWOOD AVE.
Semi-detached, vacant, porch front, oil heat.
2945 CLIFTON AVE.
2 sty., porch front, beautiful 6 rooms and enclosed back porch, oil heat, hwd. floors.
Mr. Phillips
Eves. FO. 7-4392
CIRCLE REALTY CORP.
WI. 5-2800

Real Estate For Sale 44

$750 DOWN
1747 N. Carey St.
Store and dwelling. 2nd floor arranged as apt., oil heat.
$9950 G.R. $84
EMPIRE REALTY COMPANY
343 N. Calvert St.
LExington 9-3121

2209 Ashburton St.
Porch front, 6 rooms, bath, with breakfast nook. Oil hot air heat, hardwood floors. In excellent condition. Suitable for 2 apts.
2219 Koko Lane
Porch front, 6 rooms, bath with breakfast nook, hardwood floors, in excellent condition. Suitable for two apts. WI. 5-8049.
American Realty
1225 Cathedral St.
SA. 7-0646

W. BALTIMORE
G.I. $250 DOWN
Only $50 Month
Another particularly clean modern home with 6 rooms and bath, including modern kitchen, oil heat and best of all low monthly payment.
Mr. Schulman
Sun. & Eves. HU. 6-7079
Circle Realty Corp.
WI. 5-2800

PLEASE CHECK THESE BETTER HOMES FOR SALE — FOR LESS MONEY
EASY TERMS
Call LE. 9-6340 Always Answers
Free Pick Up Service To Properties
Open Saturday & Sunday

1. NORTH WEST — Brick Porch front, only 6 years old. 3014 MONDAWMIN AVE. Near Longwood, ultra modern, all beautiful home. Latest improvements, all electric unit kitchen, owner wants quick sale and has reduced price on easy terms. Call for private inspection, Mrs. Hillman MO. 4-4100 or LA. 3-1355.
2. NORTH WEST — Brick, 4 Bedrooms, semi detached, large porch frt. 2528 Ellamont St. near Longwood & Piedmont, close to bus, schools, and churches, hdwd. oil heat, call for appointment, Mrs. Hillman MO. 4-4100 or LA. 3-1355.
3. Family APARTMENT HOUSE — 3336 Gwynns Fall Pkwy. Corner Denison st. one blk. to Garrison Blvd. privately owned home, 16 rooms, all private baths, garage, all latest improvements, owner leaving city, and will consider all offers for quick sale. For details call Mr. Sutcliffe MU. 5-5929 or LE. 9-6340 any time.
4. HOMES CLOSE TO MORGAN COLLEGE ARE NOW AVAILABLE AT ATTRACTIVE PRICES. We have for sale in all sections of the city and suburbs apartments houses, duplexes, cottages, bungalous, store fronts, rooming houses, residential or commercial use. All sections—low prices. Easy Terms. For Complete Detail Call, Leave Your Name Phone & Address With LE. 9-6340 Any Time. 24 Hours, 7-Day Service.

HOMES FOR AS LITTLE AS $100 DOWN AND UP
SUTCLIFFE REAL ESTATE CO.
807 W. NORTH AVE.
MU. 5-5929 LA. 3-1355 LE. 9-6340
Your Friendly Broker

Fabulous CLUB CELLAR HOMES
2200-2300 BLK. ASHBURTON ST.
2200-2300 BLK. KOKO LANE
3031 MONDAWMIN
Note: These homes are 5 years old or less with all unit kitchens, surramic tile baths, hardwood floors, and gorgeous club cellars. G.I.'s $600 down. Low down payment for Non-G.I.'s.
CASWELL REALTY CO.
PHONE LO. 6-9271, day or night

UNITED REALTY COMPANY
BONDED REALTORS
3 STORY VACANT HOMES
814 N. SCHROEDER ST.—8 rooms, bath, storm windows. 1812 ROSEDALE ST.—8 rooms, bath, oil heat, 2 kitchens.
1643 W. LANVALE ST.—7 rooms, bath, heat. Will Renovate.

FINANCING FOR VETERANS and NON-VETERANS

VACANT 2 STORY HOMES — $200 DOWN & UP

912 ROSEDALE ST.— Porch, 6 rooms, bath, hardwood floors, oil heat.
2800 BLK. PRESBURY ST.—Lawn, porch front, 6 rooms, bath, oil heat, hardwood floors, hot water heater.
2900 BLK. W. LANVALE ST.—Porch, 6 rms., bath, oil heat.
1827 W. FRANKLIN ST.—Pressed brick front, 2 complete apts., oil heat, aluminum storm windows.
3039 W. LANVALE ST. — Porch, 6 rooms, bath, 2 kitchens.
2300 BLK. W. LANVALE ST.—Stone porch front, 4 bedrooms, bath, hot water heat. Lovely home.
1311 WINCHESTER ST.—Corner, 6 rooms, bath.
2000 Blk KENNEDY AVE.—Porch, 6 rooms, bath, oil heat, hardwood floors. Positively 1st class condition.
1917 BELMONT AVE.—Porch, 6 rooms, bath, oil heat.
2300 ROSEDALE ST.—Corner, 6 rooms, bath, unit kitchen.
2800 Blk. MULBERRY ST.—Porch, 6 rooms, bath, hardwood floors, heat.
1445 PARRISH ST.—4 rooms, inside plumbing.
966 FRANKLINTOWN RD.—Porch, 6 rooms, bath, oil heat. hardwood floors.
2500 BLK. EDMONDSON AVE.—6 rooms, 2 baths, 2 kitchens. Completely private apt. Oil heat, hardwood floors.
2415 ARUNAH AVE.—Porch front, lawn, 7 rooms, heat.

$200 DOWN & UP

1007 POPLAR GROVE ST.—Semi-detached, 6 rooms, bath, 2 kitchens, hot water heat. Will completely renovate.
2929 PAYSON ST.—Corner, 6 rooms, bath, heat. Small down payment.
2805 W MOSHER ST.—Porch, 2 apts., oil heat, lawn.
1513 POPLAR GROVE ST.—Porch, 6 rooms, bath, oil heat.
2019 SMALLWOOD ST.—6 rooms, bath, oil heat.
3025 RAYNER AVE.—Porch, 6 rooms, bath, oil heat.
3048 ARUNAH AVE.—Porch, 6 rooms, bath, hot water heat.
2400 BLK. EDMONDSON AVE.—Porch, 6 rooms, bath, hardwood floors, oil heat.
219 HOMEWOOD AVE.—Porch, 6 rooms, bath, oil heat
2500 E. LAFAYETTE AVE.—6 rooms, bath, oil heat.
3200 BLK. NORMOUNT AVE.—6 rooms, bath, oil heat, hardwood floors.
2430 LAURETTA AVE.—6 rooms, bath, oil heat.
3025 WESTWOOD AVE.—Porch, 7 rooms, bath, oil heat.
1711 POPLAR GROVE ST.—Porch, 6 rooms, bath, oil heat.

STORES FOR RENT
STORES WITH LIVING QUARTERS
710 N. CAROLINE ST., 2434 N. HOWARD ST.
1144-46 PENNA. AVE.—1913 W. LANVALE ST.
LExington. 9-6997

UNITED REALTY COMPANY
Bonded Realtors
516-518 ST. PAUL PLACE — LE. 9-6997
Nights and Sundays Call MR. ANTHONY CLifton 4-0045 - LA. 3-3297

Real Estate For Sale 44

2203 ELLAMONT ST.
Beautiful, well kept newly dec. 4 bedrms, spacious porch front gleaming tile bath. Complete unit kitchen. Parquet Hwd. floors. H.W Oil heat large basement and lawn. Many extras.
WOODLEY LAWRENCE REALTY
1671 W. NORTH AVE.
MA. 3-2282 Eves. MO. 4-8886

FOR SALE
WEST CAPE MAY, NEW JERSEY
4TH AVENUE AND OAK ST.
Attractive bungalow, nine bedrooms, kitchen and dining area, bath; in excellent condition for summer vacation or year round living. Lot 60' by 85' Located in an area which is restricted to Negroes and is one of the regional resorts of the time; you could live your neighbors. Just four squares from the beach. Asking $3,750.
GEORGE J. COLE, Realtor
407 E. Evesham Avenue,
Magnolia, N. J.
Laurel Springs 4-2231

$7,500 G.R. $72
BARCLAY ST. — Nr. 22nd St.
4 apts., 1st floor 3 rooms, bath, 2nd floor, 2 rm., bath front and rear apts. 3rd floor, 2 rooms and bath. H.w. oil heat, a hook up. Rear porch, new roof. This house will pay for itself and give you an income.
AMERICAN REALTY REALTORS
1225 Cathedral St.
SA. 7-0646
Sun and Eves. VAlley 5-3635

Real Estate For Sale 44

OPEN HOUSE SUNDAY
3 TO 5 P.M.
3213 Pressman St.
$800 down 6 rooms and bath, newly papered and painted. Modern heating plant with air conditioning. Concrete block garage. Veranda over garage.
Mr. Horsey LO. 6-3814
CALLAMAN REALTY CO.

G.I. $500 DOWN
2004 CECIL AVE.
Six rooms, bath, HW coal heat. VACANT — Only $5950. G.R. $84. — Only $55.— mo. Act fast! Call Mr. Pensel RI. 7-2642.
W. BURTON GUY CO.
INCORPORATED
Realtors MU. 5-4084
We Multiple List

ROBERT H. IRWIN
2906 EDMONDSON AVE.
LO. 6-0076
G.I. LOANS AVAILABLE
$400 to $500 Down To Vets.
2503 N. ELLAMONT ST.
$9,000 G.R. $90
2 story, porch, only 13 years old, with a pretty unit kitchen, 3 bedrooms, bath (tile) hard wood floors, up and down, hot water oil heat.
2929 RIGGS AVE.
$7,500 G.R. $90
2 story, porch front, oil heat. Very excellent condition. Will help finance.
2700 BAKER ST.
$6,000 G.R. $72
2 story, store front. Commercial.
BARBER SHOP or BEAUTY SHOP
728 POPLAR GROVE ST.
$9,900 GR. $90
2 story, porch front, 3 bedrooms, hot water, oil. Will help finance.
APPROVED G.I.
900 Blk. ROSEDALE ST.
$450 Down — $67.50 Month
2 story. Porch front. 2 apts. Only 8 years old. 2 tile baths, unit kitchens, oil heat, hardwood floors.
621 ROSEDALE ST.
$8,950. G.R. $85
Can Take Over Mortgage.
2 story, porch, 2 complete apts., hot water, oil heat hardwood floors. Excellent condition.
2407 EDMONDSON AVE.
$1,000 Down
$8,250 G.R. $90
3 bedrooms, steam oil heat. hardwood floors. garage.
APPROVED G.I.
1052 ELLICOTT DRIVE
$6,950 G.R $87
Only 4 years old. 2 story modern home with tile bath and unit kitchen, hot water oil heat. hardwood floors throughout. Excellent condition.
719 N. LONGWOOD ST.
$8,500. G.R. $90
2 story, porchfront, corner. 6 rooms, modern tile bath with a modern unit kitchen, oil heat. hardwood floors. Excellent condition.
WEEK DAYS 9 A.M. to 5 P.M.
SUNDAYS 11 A.M. to 5 P.M.
ROBERT H. IRWIN
2906 EDMONDSON AVE.
LO. 6-0076 - LO. 6-0077

Real Estate For Sale 44

HOUSES FROM $100-$800 DOWN
IN ALL SECTIONS OF THE CITY
2500 Blk. Ellamont St. Dup. - 2300 Blk. Windsor Ave. Dup.
2705 Harlem Ave. 3300 Blk. Pressman St.
1913 Penrose Ave. 2300 Blk. Ashburton St.
2900 Blk. Edmondson Ave. 3400 Blk. Mondawmin Ave.
VIOLET I. PINSON, Realtor
LO. 6-5945 LO. 6-9308

Dupont Realty Co.
The following homes can be purchased by veterans and non-veterans with small down payments and monthly payments no higher than rent.

3212 GWYNNS FALLS PKWY.—2 sty., corner, stone porch, duplex, 6 rms., tile bath on each floor. Basement has 2-room office with tile floor, pine walls, side entrance to street, oil heat. Ideal for professional man.
1810 ELLAMONT ST.—2 sty., 2 complete apts., 1st. fl. 4 rms., bath, 2nd., fl. 3 rms., & bath. Completely modern throughout.
3033 MONDAWMIN AVE.—Only 4½ yrs. old, front and back porches. Corner. Must be seen to be appreciated
2317 KOKO LANE—Nr. Gwynns Falls Parkway, 2 sty., corner, unit kitchen, 3 large bedrooms, tile bath & shower, knotty pine basement, air condition, venetian blinds, storm doors & windows, extra flush, extra large closets.
1837 DIVISION ST.—3 sty., 9 rms., bath, hot water heat.
1317 BOND ST.—4 complete apts., separate meters, oil heat, A-1 condition.
3108 MONDAWMIN AVE.—2 sty., 6 rms., bath, unit kitchen, hwd floors, automatic h.w. heater, h.w. heat.
1807 VINE ST.—2 sty., 6 rms., bath, h.a. heat.
2301 ASHBURTON ST.—2 sty., corner, 6 rms., tile bath and shower, unit kitchen, air conditioned, gas heat.
2445 EDMONDSON AVE.—6 rms., bath, steam oil heat, double garage.
1431 DUKELAND ST. — Corner, 2 sty., tile bath & shower, club cellar, h.w. oil heat, hwd. flrs. Excellent for veterans.
FOR THE ABOVE PROPERTIES CALL MR. OSHER EVES. & SUN. WI. 5-7055
3004 BELMONT AVE.—2 sty., semi-detached, 7 rms., bath, porches, steam oil heat. Arranged for 2 apts. 2-car garage.
3124 MONDAWMIN AVE. — 2 sty., porch frt., 6 rms., tile bath, unit kitchen, many extras.
623 N. BENTALOU ST.—2 sty., porch frt., buff brick, 6 large rooms, bath, steam (oil) heat, automatic hot water heater.
3201 PRESSTMAN ST. — Corner, 2 sty., porch frt., 6 rms., bath, steam heat, hwd. flrs., garage.
3134 BELMONT AVE. — 2 sty., 6 rms., bath, extra bath in basement, arranged for 2 apts., oil heat, private entrances.
1411 DUKELAND ST.— 2 sty., oil heat, porch front, hwd. flrs., storm doors.
569 BAKER ST. — 3 sty., 7 rms., bath, easy terms.
Come in, Phone or Write
Dupont Realty Co.
REALTORS
MU. 5-5840 27 W. PRESTON ST.

Willard W. Allen
Established Since 1918
"THE OLD RELIABLE OFFICE"
1841 Pennsylvania Ave.
MA. 3-3144
GEORGE L. RUSSELL, JR.,
Agent
LA. 3-3448
THOMAS E. JOHNSON
Walk Home
LA. 3-3857

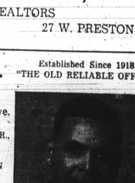

721 ROSEDALE ST.
531 E. 23rd STREET
1520 E. MONUMENT ST.
1108 N. STRICKER ST.
634 N. CARROLLTON AVE.
3434 MONDAWMIN AVE.
1515 MT ROYAL AVE.
2232 W. NORTH AVE.
3103 MONDAWMIN AVE.
2013 E. EAGER ST.
1901 E. LAFAYETTE AVE.
2500 ELLAMONT ST.
3024 MONDAWMIN AVE.
3120 MONDAWMIN AVE.
3000 BLK. GWYNNS FALLS PKWY.
2542 W. LAFAYETTE AVE.
319 N. FULTON AVE.
3 Apts.
"The man that shows you how with a smile."
"NO ONE DOES OR CAN UNDER SELL US"

WILL TAKE YOUR HOUSE
4413½ Park Heights Ave. FO. 7-9932

IN TRADE
NORTHWEST
VACANT (DUPLEX)
2700 BLK. EDMONDSON AVE.
4 rooms and flush on 1st floor. Complete 3 rooms and bath apt. on 2nd floor. Basement has 2 rooms and bath. (Bachelor apt.) laundry trays, h.w. oil heat, 2-car garage. Liberal financing to responsible party. Will take your home in trade
ONLY $395 DOWN
900 BLK. N. FRANKLINTOWN RD.
Modern corner of group only 2 years old. Unit kitchen, hwd. flrs., perfect condition.
1700 BLK. ELLAMONT ST.
Corner, porch front, 3 large bedrooms, large modern unit kitchen, modern full tile bath. Club cellar with bar. Near bus.
3000 BLK. GWYNNS FALLS PKWY.
Exceptionally fine home, 4 bedrooms, large living room, dining room, kit. pantry. Brick front porch 2-car brick garage.
EAST
Attention investors or home buyers. No reasonable offer refused. 2 complete apts., h.w. oil heat. Rental $16.25 1st floor; 2nd floor furnished $17.75.
CRANE & CRANE INC.
SA. 7-7030

Police club fighters cop Maryland title

By JIMMY WILLIAMS

A flock of free swinging amateur fighters put on a show of a show Monday night during the finals of the Maryland State Amateur Boxing Tournament held at the Coliseum.

Lacking the finesse and polish of professionals, the young fighters made up the deficit in this department with their ruggedness and fighting hearts.

Winning the open title was the Police Boys Club which scored 23 points and produced three champions. Runner up was the Ringside AC which garnered 19 points.

Champs In Third

The defending champion, the Baltimore Athletic Association, would up in third place with 10 points, followed by Silver AC, 6; Patuxent Naval Air Station, 3; Fort Meade, 3. Unattached entries accounted for eight points.

The Governor's Trophy for the most outstanding fighter in the open division was won by Warrenel Lester, unattached, who took the 176-pound title with a second round TKO over Leo Gross, PBC.

Cearney Smith of Silbert won the outstanding fighter award for novices by punching out an unanimous decision over Scott Cutter, PBC, a freshman at Poly.

Backed To Ropes

The selection of Smith met with the approval of the more than 800 fans who saw the heavy fighter bombard the Poly youngster with a series of sharp rights that drove him up against the ropes.

No great shakes in the boxing department, Smith relied on his superior punching power to earn the decision over Cutter.

One of the highlights on the card of 15 bouts was the fight that pitted James Mitchner of the BAA against Herman Thompson of the BBBC in the 147-pound class.

Thompson, the defending champion, used a sharp left jab as the principal weapon in his arsenal and scored a unanimous decision over the heavier punchy Mitchner, the former 139-pound champion.

Draws Blood

Mitchner drew the only blood of the fight in the second round when a right sent the catsup streaming from the nose of Thompson. In retaliation Thompson staggered Mitchner with several short hooks and the challenger was forced to hold.

The sole knockout of the evening was scored by Paul Johnson of the BAA who dupped Jerome Hutchinson, also of the BAA, on the seat of his pants after one minute and 40 seconds of the second round.

These boys were entered in the 178-pound novice class.

Johnson turned the trick by wearing down Hutchinson with a flurry of rights and lefts to the midsection. The clincher was a short left that dropped Hutchinson.

Caught Fancy

Another bout that caught the fancy of the crowd was the one between Leslie Haynes, unattached, and Sterling Leeper of the Ringside AC in the 132-pound class.

For the first round, Leeper danced circles about Haynes, but midway of the second stanza he slowed down and, Haynes took command. A short left jab dropped Leeper to the canvas for an eight count and after that Haynes was in charge of the proceedings.

The complete list of results follows:

Open Finals

119 - Pound Class — Morris Brown, Silbert, defeated Sergt. George Davis, Fort Meade, by forfeit.
125 - Pound Class — Ed Kreiner, Navy and B.A.A., defeated Bob Jack, Patuxent, split decision.
132 - Pound Class — Sterling Leeper, A.R.D.C. and Ringside, defeated Leslie Haynes, unattached, split decision.
139 - Pound Class — Sid Brehver, P.B.C., defeated John Neal, P.B.C., unanimous decision.
147 - Pound Class — Herman Thompson, P.B.C. defeated James Mitchner, B.A.A., unanimous decision.
156 - Pound Class — John Ford, Ringside, defeated Al Kaleo, Ringside, by forfeit.
165 Pound Class — Don Matthews, Ringside, defeated Pfc. John Odems, Fort Meade, by forfeit.
178 - Pound Class — Warrenell Lester, unattached, defeated Leo Gross, P.B.C., t.k.o. (2.38 of second round).

Heavyweight — Lloyd Wilson, P.B.C., defeated Ralph Purnell, Ringside, t.k.o. (58 seconds of second round).

Novice Finals

119 - Pound Class — George Janoris, B.A.A., defeated Louis Ginski, P.B.C., unanimous decision.
125 - pound class — Charles Clopein, P.B.C., defeated Phil DiNardo, P.B.C., unanimous decision.
132 - pound class — John Gilden, P.B.C., defeated John Kaleo Ringside, split decision.
139 - pound class — William Wright, Silbert, defeated Joseph Savanino, P.B.C., unanimous decision.
148 - pound class — Cearney Smith, Silbert, defeated Scott Cutter, Ringside, unanimous decision.
15 - pound class — Joseph Ricks, Patuxent, defeated Eugene Wright, U.S.C.G., unanimous decision.
165 - pound class — Charles Carrington, B.A.A., defeated Al Leach, B.A.A., unanimous decision.
178 - pound class — Paul Johnson, B.A.A., defeated Jerome Hutchison, B.A.A., knockout — 1.40 of second round.
Heavyweight — M. L. Bennett, Patuxent, defeated George Freeman, Silbert, split decision.

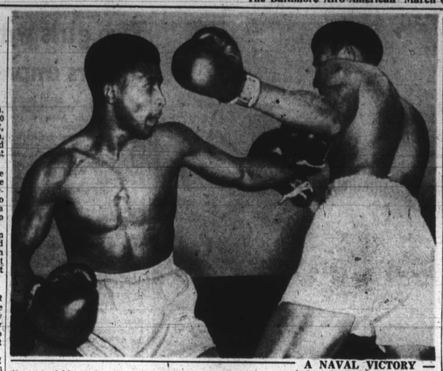

A NAVAL VICTORY — Joseph Ricks of the Patuxent Naval Air Station gets set to land a right on the chin of Eugene Wright of the U.S. Coast Guard. Ricks punched out a unanimous decision over his taller opponent to win the 156-pound title in the novice class at the Maryland Amateur Boxing finals.

Got Relief from Itching, Stinging, Burning of Blackheads

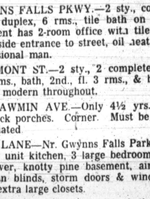

Richard Wagner New York, N. Y.
"I had suffered with ugly 'bumps' for quite a while. The itching and smarting soon bothered me. Then I tried the Noxzema Medicated Skin Ointment. It relieved much for this grand treatment." Antiseptic action helps prevent the spread of infection.
So good—over 3½ Million packages have been sold!
NOXZEMA OVER THE COUNTER
To Cleanse Skin Use Black and White Soap

ENTER NOW...
Win Big Cash Award!

$100.00 IN PRIZES

FIRST PRIZE $25.00

SECOND PRIZE $15.00 THIRD PRIZE $10.00

PLUS 10 - - - $5.00 PRIZES

In the Afro-American's New, Exciting Contest

"WANT AD WINNERS"

$100.00 IN PRIZES

The Afro will give away One Hundred Dollars in cash in an easy, entertaining contest that offers you an opportunity to win Twenty-Five Dollars or one of the other 12 cash prizes.

Here Are The Simple Contest Rules:

Letters must not exceed 200 words. The advertisement (s) on which the winning letter is based must appear in any issue of the Baltimore edition of the AFRO-AMERICAN between March 6nd and March 31st, 1954, inclusive.

All letters must be true; names and addresses of both parties to a transaction, also the dates on which the advertisement (s) appeared in the AFRO must be given at the time of entering the contest. No entrant may win more than one prize.

All entries become the property of the AFRO-AMERICAN and may be published by the AFRO as it so desires. Contest judges will be

Miss Ruth Jenkins, AFRO City Editor; John H. Murphy III, Asst. Manager; Elena W. Hirschbrahm, Asst. Ad's Director.

The decision of the judges will be final. Contest is open to everyone except employees of the AFRO-AMERICAN and their families.

Entries must be postmarked not after midnight April 2nd, 1954, and received at the AFRO office not later than April 5th, 1954.

ADDRESS YOUR ENTRY TO:
Want Ad Winners
The Baltimore Afro-American
628 N. Eutaw St.
Baltimore 1, Md.

Here's How:

All you need to do is to write a short letter of 200 words, or less telling how a WANT AD appearing in the AFRO this month has helped you, either through results received from your own advertising, or through reading the advertisements. Your story may be based on a single transaction or a series of transactions. You may have found a good job through reading the AFRO HELP WANTED ADVERTISEMENTS, you keep busily employed by advertising your roofing or dressmaking business in the AFRO. Or again, you may have been able to purchase an article from a classified advertiser AT A GREAT SAVING. There are thousands of ways in which AFRO WANT ADS prove helpful to advertisers and readers.

When using an AFRO WANT AD, keep in mind that good descriptive copy helps to obtain best results. Give full particulars of the article or service you are offering, or want to find. A well-worded WANT AD, in the AFRO backed by this paper's concentrated coverage in the Baltimore area provides an unbeatable combination for quick action results.

Now Write Your Short Letter

Lafayette bowling

SOCIAL SECURITY MEN'S LEAGUE
Team Standings

TEAM	W	L
DIVISION A		
Nile Hawks	48	34
Spoilers	45	36
Excelsiors	36	34
DIVISION B		
Town Cork	51	18
p-51's	20	19
O'Brions	20	19

SPOILERS — Wiley, 89, —, 87; Coleman, 108 92, —, Davis, 94, 132; Savage, 110, 117, 85; Wiggins, 97, 87; Mackey, —, 138, 100.
P-51's—Griffin, 115, 89, 128; White, 98, 118, 104; Troy, 89 78, 88; Howard, 107, 140, 107; Blind, 85, —, —; Harrison, —, 114, 99.
O'BRIENS — Watkins, 119, 100, 115; Woodland, 91, 108 95; Blind, 85, 85, 85; Williams, 114, 103, 105; Green, 126, 114, 97.
NITE HAWKS—Dixon, 99, 98, 102; Freeman, 85, 106, 110; Lawson, 100, 125, 123; Bowles, 111, 99, 121; Brown, 109, 127, 138.
EXCELSIORS — Cunion, 105, 94, 114; Curtis, 116, 108, 119; Rollins, 128, 90, 112; Brooks, 128, 96, 93; Blind, 85, 85, 85.
CROWN CORK AND SEAL — Thompson, 94, 92, 91; Moody, 107, 85, 122; Harrison —, 111, 100; Blackburn, 92, 112, 98; Brown, 85, 118, 87; Blind, 85, 85, 85.
SIGNAL DEPOT MIXED LEAGUE
Team Standings

TEAM	W	L
No. 4	51	13
No. 1	42	22
No. 3	38	27
No. 2	34	31
No. 5	33	33
No. 6	25	41
No. 7	23	43

NO. 1—Reeder, 81, 70, 79; Trawick, 84, 93, 98; White, 92, 116, 117; Lane, 86, 97, 85; Cooper, 100, 96, 110.
NO. 3—Rucks, 102, 91, 106; Jackson, 98, 87, 89; Blind, 85 85, 85; Wilson, 96, 96, 96.
NO. 6—93, 96, 77; Hass, 91, 92, 89; Campbell, 91, 99 86; Hill, 104, 89, 101; Cooke, 121, 105, 109.
NO. 2—Branch, 71, 84, 72; Edlow, 96, 96, 90; Blind, 85, 85, 85; Williams, 98, 104, 137; Blind 85, 85, 85.
NO. 4—Waters, 81, 85, 96; Pye, 78, 125, 82; Lyon, 91, 86, 107; Trower, heart, 85, 105, 117; Blind 85, 85, 85.
NO. 5—Wilson, 103, 85, 102; Brown, 101, 86, 86; Stokes, 92, 84, 83; Robinson, 72, —, —; Brown, 89, 100, 90; Leonard, —, 88, 85.
LAFAYETTE WOMEN'S LEAGUE
Team Standings

TEAM	W	L
Leftovers	45	9
Edgewooders	27	27
Tiptites	21	33
Pat Marks	20	34

EDGEWOODERS — Matthews, 84, 84, 84; Smith, 100, 87, 89; Burgess, 96, 80, 81; Wright, 121, 112 96; Campbell, 72, 78, 68.
THE MARKS—Thomas, 82, 103, 98; LEFTOVERS—Bliss, 75, 75, 75; Green, 89, 89, 87; Tucker, 109 116, 98; Brown, 102, 106, 102; Harper, 130 75, 117.
TIPTITES—Hawkins 86, 79, 106; Miller, 102, 94, 84; Walker, 87, 92 96; Thorton, 90, 88, 92; Hill, 113, 125, 93.
VA HOSPITAL MIXED LEAGUE
NO. 5—Rucks, 70, 76, 90; Jones,