LIQUOR BOARD HOT POTATTO

Priest retracts view on disputed tavern

For comment on this—see If You Ask Me on Editorial Page.

A routine liquor license application has turned into a red-hot potato.

A Catholic priest has withdrawn earlier support given the tavern owner's application. He says he acted without authority of his superior, Archbishop Francis Keough, and is now "firmly opposed" to the license.

A woman who signed a petition protesting the change in application has changed her mind. She now declares herself in favor of the license change.

The petition signer, Mrs. Margaret Johnson, also makes a more serious change. She claims that when she signed the paper there was nothing on it signifying it was a protest against issuance of a liquor license.

How It Started

Here's how it all began:

On March 5, the Liquor Board held a public hearing on the application of Sidney I. Miller, trading as the Eden Cafe, 923 N. Eden st.

Mr. Miller has a six-day beer, wine and liquor license. He asked permission to change to a seven-day license with an amusement privilege.

The Eastside Community Committee led protestants at the hearing. William S. Taylor, East side Coordinator, presented a petition bearing 78 signatures.

Church Figures Protest

In addition to Mr. Taylor, protestants included the Rev. Frank L. Williams, 1370 N. Central ave., of Christ Methodist church. He was joined by the Rev. Samuel M. Carter, official of the Washington Conference of the Methodist Church.

There were five colored persons present at the hearing who spoke against issuance of the license.

Counsel for Mr. Miller produced a petition signed by 160 persons purported to be in favor of issuance of the amended license. Nine persons appeared at the hearing in the tavern-keeper's behalf.

Mr. Miller's lawyer also produced a letter from the Rev. Father Joseph E. McKee, rector of the St. Francis Xavier church, located in the 1000 block N. Caroline st.

Priest's Letter

In the letter bearing his signature the priest said: "Although the tavern is in back of our school, it has not disturbed us. Nor have we ever heard any disorder coming from it.

"The tavern was in its present location before we took over the school building."

After hearing this and other evidence, the Liquor Board concluded its hearing on the application. Frank J. Hanson, chairman announced that the decision would be announced later.

But then the fireworks started.

Mr. Taylor wrote a letter to Archbishop Keough. He cited the priest's action and asked that the Bishop intervene.

On March 9, the Liquor Board received a letter from Father McKee in which he asked them to retract his letter as evidence.

Second Letter's Test

Father McKee's second letter reads:

"Regarding the hearing of March 5, 1954, concerning the license of Samuel I. Miller, I wish to retract the letter signed by me which was introduced in the hearing.

"I request that this present letter be placed on file in your office.

"I also request that it be placed on record for all future hearings, that I, as a Catholic priest of the Archdiocese of Baltimore, in obedience to the command of my Ecclesiastical Superior, The Most Reverend Francis P. Keough, Archbishop of Baltimore do most firmly oppose all applicants for permanent liquor licenses where premises would be located within the limits determined by the Ecclesiastical Superior."

Mrs. Johnson, the recanting petition signer, lives at 1441 E. Eager st. She appeared at the hearing as a witness for the applicant and said it was a "nice place."

Investigation Started

Joseph Van Collum, executive secretary of the Liquor Board, has ordered liquor inspectors to check Mrs. Johnson's claim concerning inadequate information on the petition form.

Mr. Van Collum is also studying a claim by the tavern keeper's lawyer, Henry B. Wolfe Jr., that many signatures on the petition opposing the license seem to be similar.

In addition to the chairman, Mr. Hanson, members of the Liquor Board are Irvin L. Koven and James Gary.

The Board will not render a decision on the case until the investigations are completed.

Eastside citizens protesting 2 more liquor bids Monday

Citizens residing in the area near two East Baltimore taverns will appear before the Liquor Board, Monday at 1 p.m. to protest issuance of licenses.

The hearings will be in Room 231, City Hall.

The licenses being protested are Class A applications for Marty's Confectionary at 1301 N. Broadway and a changeover from white to colored patronage for Seymour's at 1438 N. Gay st.

Need U. S. social science analyst

An examination was announced, this week for Social Science Analyst, GS-5, $3,410 a year, by the Director, Third U.S. Civil Service Region. Employment from this register will be in various installations thruout the Third Region which comprises the states of Delaware, Maryland, Pennsylvania and Virginia with the exception of agencies in the metropolitan Washington, D.C. area.

To qualify for the Social Science Analyst positions, applicants must pass a written test. In addition, applicants for this position must have had education or experience or a combination of education and experience appropriate for the position.

The age limits are 18 to 35.

Application forms will be accepted by the Director, Third U.S. Civil Service Region, 107 U.S. Customhouse, 2nd and Chestnut Streets, Philadelphia 6, Pennsylvania until March 29, 1954.

Further information and necessary application forms may be obtained from the Commission's local representative, the Examiner in Charge, located at Post Office, Baltimore, Md.

NEW HOSPITAL BEDS—For the pediatrics department at Provident Hospital were made possible by a check for $245 presented by the Monumental City Medical Society. Dr. Charles Campbell, left, chairman of the department of pediatrics accepts the check from Dr. Charles Woodland, president of the society. Looking on are Dr. Effie Ellis, hospital pediatrician; Dr. Talmadge Pinkney, staff pediatrician; and Dr. Maybelle Weaver, staff pediatrician and vice-president of the medical society.

Judge Marbury seeks Appeals Court seat

Judge Charles C. Marbury, associate judge, Seventh Judicial Circuit, has filed for a seat on the Court of Appeals.

He will appear on both the Democratic and Republican ballots for the 2nd Appellate Judicial Circuit. This takes in the counties of Harford, Baltimore, Anne Arundel, Calvert, Charles, St. Mary's and Prince George.

Judge Marbury is seeking the seat currently held by Judge Hall Hammond, who was appointed in October, 1952. Judge Hammond filled a vacancy created by the retirement of Chief Judge Ogle Marbury.

In filing for the State's highest court, Judge Marbury stated that he had been urged to do so by "members of the judiciary, the Bar, and members of the public."

Cites Judicial Experience

The jurist also cited what he termed "the widespread feeling that members of the Court of Appeals should be composed of persons having judicial experience.

"Such experience cannot be derived from books alone, but must come from actual service on the Bench. This I have enjoyed for nearly 12½ years."

Judge Marbury graduated from law school in 1925, and was admitted to practice in Maryland and Washington. He was appointed to the Circuit Court in September, 1941.

Prior to that he represented Prince George's county in the House of Delegates from 1931 to 1938. He was a State Senator from 1939 to 1941.

Since 1945 he has been a member of the Court of Appeals' Standing Committee on Rules. He is chairman of the Prince George's county Selective Service board.

Young auto victim admitted to hospital

Robert Taylor, 10, of the 1300 block Woodyear st., was admitted to Provident hospital, Wednesday afternoon, for treatment of a possible cerebral concussion.

The child was injured when struck by an automobile at Presstman and Woodyear sts., He was reported in a "fair condition."

No separate Gold Star Mothers unit for her

Mrs. Sarah Young tells AFRO she's against segregation

"I would like to join the American Gold Star Mothers Inc.," but I am not in favor of forming a segregated unit."

That was the statement made on Thursday by Mrs. Sarah Wheatley Young, 940 N. Broadway, mother of a soldier who died in Germany during World War II.

Seeking Members

Mrs. Young made her views known to the AFRO because of news stories carried in recent editions in which the organization appealed for colored members.

She said that she had sought to join the organization but was told she would only be eligible if she organized a separate unit.

"Our boys fought all together in Germany," she said, "and I don't see why the mothers can't be together. Their's no reason to separate us."

Mrs. Young becomes eligible for this national group because her son, Pfc. Howard R. Young Jr., died in action in Germany in Nov. 1952.

Another Son Marine

He was a graduate of Dunbar High school, where he starred as a boxer and track star, before entering the army. Mrs. Young has another son, Pvt. Charles Young, who is a marine stationed at Cherry Point, N.C.

The other Young children are Mrs. Elizabeth Wiggins, and Mrs. Grace Jackson. There are also two grandchildren, the children of Mrs. Wiggins.

The Young family belongs to Waters AME church.

National Organization

The American Gold Star Mothers Inc., is a national organization composed of mothers, men and women who died in World War II action.

The local unit meets the first and third Wednesday of each month at 1 p.m. in the War Memorial Building. Mrs. Ernestine M. Ross is president.

Mrs. Frederick W. Twele is head of the Maryland unit.

She told the AFRO last month there was nothing in the bylaws to prevent the local chapter from accepting colored mothers in existing units, but admitted they were asked to form a separate unit "because we thought they would be happier with a colored chapter."

MRS. SARAH YOUNG

Ruckus in school brings $50 fine

A 30-year-old man who raised a ruckus at Dunbar High school because a teacher asked his nephew to remove his hat in the cafeteria, was fined $50 and costs Wednesday.

In a hearing before Northwestern Magistrate Samuel Gaboff, Robert McIntosh of 1325 N. Caroline st., pleaded not guilty to a charge of disorderly conduct.

Witnesses said Mr. McIntosh stormed into the office of the school's vice-principal Wednesday morning and demanded to know, "What right do you have to tell my nephew to take off his hat?"

Efforts to pacify the "excited" man they said was to no avail. Patrolman Jerome Troy was then called in from his beat opposite the school to make the arrest.

Best Medicine for your Sick Budget
Get CASH From
AYARES
The best place To Get $50 — $1500 on Signature on Furniture on Auto
Phone MA. 3-2627 THEN COME IN FOR CASH
AYARES FINANCE CORP.
1737 Penna. Ave.
(COR. LAURENS ST.)
Make your Loan at Baltimore's Own Established Since 1925

SARAH ANN HOUSE
The two - story brick house at 607 Sarah Ann st., ground rent $36, will be sold at public auction, Wednesday, April 7, at 2:30 p.m. A cash deposit of $300 will be required of the purchaser at time and place of sale.

MAKERS OF RADIATOR CABINETS SINCE 1927
BEAUTY-QUALITY-ECONOMY
Call LExington 9-2856
ARTISTIQUE RADIATOR ENCLOSURE CO.
Office and Factory 615 E. EUTAW ST.

Announcing . . .
MARY MERVIS
Delicatessen-Salads
Located in
New Lexington Market
Just Inside Eutaw St.

Integration moves cited by Jackson

"The local school system has been praised as a model of integration by Dr. Houston R. Jackson, assistant superintendent of schools.

Speaking at a public meeting on Monday, Doctor Jackson said there is no school system in the country where faculty members and other school personnel are more integrated outside the class rooms than in Baltimore.

He cited seven examples in support of his statement and indicated that the principal credit for the moves toward integration belong to the late Dr. William H. Lemmel, former superintendent of education.

Integration Continues

Integration in the school system is continuing under Dr. John H. Fischer, the present superintendent, Doctor Jackson said.

"You need have no concern about Dr. Fischer. Doctor Lemmel was my hero but Dr. Fischer has taken steps that Doctor Lemmel did not have the time to take," he said.

Dr. Jackson spoke at a meeting in Booker T. Washington junior high school on integration in the public schools.

The meeting was sponsored by supervisors, principals and members of the public relations committee of Dr. Jackson's division of public schools.

Others Listed

Other speakers on the program included:

Clarence Mitchell of the Washington office of the NAACP; Edward Ewing of the Baltimore Housing Authority; Mrs. Lillian Parrott, special assistant in the department of education; Mrs. Josie Smith; Mrs. George Lerner of the League of Women Voters; Mrs. Marian Bantley and Mrs. Pearl C. Brackett.

The six examples of integration cited by Dr. Jackson were:

The establishment of a co-ordinating council for the PTA; publication of a phamplet of inter-group relations; authorization of community-study workshops arranged by integrated committees;

Mitchell Speaks

Abolition of separate meetings; integration in teacher examinations; the exchange of visits among white and colored teachers in the schools; the consolidation of educational offices.

Mr. Mitchell declared that segregation "is dead" and asserted that:

"The people of the United States have decided against it. Within the next ten years we will have eliminated discrimination."

He also suggested that the best way to assure equal treatment of all citizens is "to make the voting rolls so strong that it will not be a political hazard to stand up and be counted for what is right."

FOR BEAUTY, COMFORT, ECONOMY
SPRING SPECIALS
20% Discount On
SHIELDALL
ALUMINUM AWNINGS
PARAMOUNT STORM WINDOWS & SCREENS
EXTRA SPECIAL
$62.50
Storm Door (Paramount) Completely Installed
F.H.A. FINANCED
NO MONEY DOWN
36 Months To Pay
Bonded Sales Representatives:
W. LLEWELLYN WILSON, JR.
R. DELACY PEYTON
E. KING PRICE
BERNARD A. SMITH
R. MAURICE JONES, Jr., Manager
ALUMINUM SERVICE INC.
2301½ DRUID HILL AVE.
24-HOUR SERVICE DAILY
LA. 3-7750

Mrs. Gellman speaks at NAACP meeting

Mrs. Mae Gellman, executive director of the Fellowship House, will speak at a meeting on Tuesday at 8 p.m., in the NAACP office, 402 Dolphin st.

Mrs. Gellman will also exhibit the doll library from the Fellowship House. The meeting is being sponsored by the membership program committee of the NAACP. Beatrice Martin is committee chairman.

2 postmen unable to eat in state office building

Two postal employees reported to the NAACP Tuesday, that they were denied permission to eat lunch, Monday, in a cafeteria in the Department of Motor Vehicle building at 23rd st., and Guilford ave.

Assigned to temporary duty in the state owned building, are Frank Williams, 2607 Pennsylvania ave., and Frances Pullen, 2244 Maidson ave., said they were told they could not sit at a table in the cafeteria.

Both men had been sent from the main post office to sort mail in the Department of Motor Vehicle office.

Asked To Get Up

At noon when they sat down at a table in the basement cafeteria they were told they would have to get up.

After reporting the incident to the NAACP, an attempt was made to get in touch with Commissioner of Motor Vehicles Thomas Mudd, and Postmaster Neal Sibley.

Although Mr. Mudd was said to be out of town, an assistant Deputy Commissioner told the NAACP that the cafeteria was a private concession owned and operated by a man identified as "Mr. Conrad."

The Deputy Commissioner stated that he had heard of the incident but had been told that the cafeteria was full when the two men entered.

The department, he said, had an agreement with the cafeteria owner whereby employees were suppose to be served first.

A sign at the entrance to the building classifies the establishment as a public cafeteria.

Postmaster Sibley said the incident was not in the Post Office department's jurisdiction. Mr. Williams and Mr. Pullen have been with the department more than 13 years each.

Both are members of the Baltimore Postal Alliance.

In planning further action in the matter, the NAACP planned to send a letter to Governor McKeldin requesting a conference.

Conference Held

Late Tuesday, however, in a conference with Commissioner Mudd, John W. White, president of the Baltimore Branch of the Postal Alliance was told that everyone was welcome to eat in the cafeteria.

In a talk with the Commissioner's secretary, he was told race did not enter into the matter.

Asked if there were any colored employees using the cafeteria, Mr. White was informed that a few colored employees bought coffee there but usually took it out of the room.

The secretary according to Mr. White, stated that due to the number of applications now coming in for new auto tags, extra help had been hired and there were more people in the cafeteria.

Many tables, she said, had been reserved for a number of employees.

The owner of the concession told the postal alliance president that he knew very little about the incident but that every one was welcome to use the facilities there.

Commissioner Mudd said that he had received background information on the incident and had discussed the matter with the concession owner.

The commissioner told Mr. White his office "is opposed to discrimination on the basis of race down there."

YMCA tournament is slated for March 12-13

Beginning March 21, the YMCA Adult Basketball Tournament will get underway at the Druid Hill YMCA.

No entries will be accepted after March 15. Entry blanks can be obtained at the YMCA physical education department until then.

See Seagram's and be Sure
Sure of the place
Sure of the drink
Yes, a most reassuring sight to the man who enjoys fine whiskey is that famous 7 with the crown on it on a backbar—or in a window. Bar, tavern, restaurant, or liquor store, when you see Seagram's 7 Crown, you're sure of a place which believes that only the finest is fine enough for you.
Say Seagram's and be Sure
Seagram-Distillers Corporation, New York City. Blended Whiskey. 86.8 Proof. 65% Grain Neutral Spirits.

ORDER NOW AND SAVE!
COAL
VIRGINIA HARD No. 3 or NUT $19.50 TON
Per Small Furnaces and For Steam or Hot Water
RED BLAZE EGG or NUT $13.75 TON
Stove Size
RED BLAZE RUN of the MINE 50% Lumpy $11.75 TON
EVERY TON SCREENED AND GUARANTEED
CLEAN, COURTEOUS, PROMPT SERVICE
COAL, FUEL OIL, CHARCOAL . . . Call
M. R. SEGALL & CO. INC.
901 E. FORT AVE. MU. 5-1224
OIL BURNERS
FURNACES
HOT WATER HEATERS
HEATING PLANTS Installed
NOTHING DOWN 36 MONTHS TO PAY
REPAIRS TO ALL MAKE FURNACES

RHEUMATISM
ACHES and PAINS
Quickly Vanish With
RHEUMA-NOX. Thanks to a Doctor's Prescription, you can now relieve those pains and aches that cause you so much discomfort RHEUMA-NOX drives the uric-acid out of the blood. Try Rheuma-Nox NOW, under a money-back guarantee from
ROBINSON'S CUT RATE DRUG STORE, 2139 Pennsylvania Ave., Baltimore, Md.

Fla. Police Oust Tan Ball Players

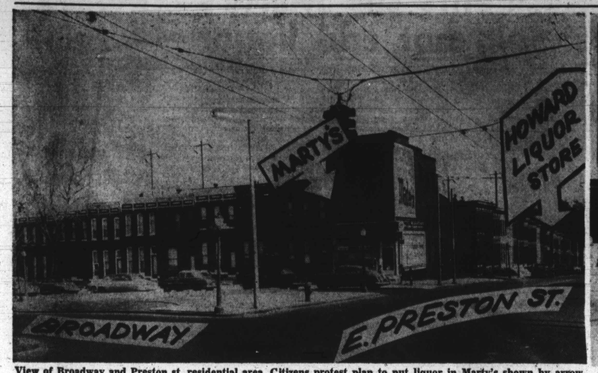

View of Broadway and Preston st. residential area. Citizens protest plan to put liquor in Marty's shown by arrow.

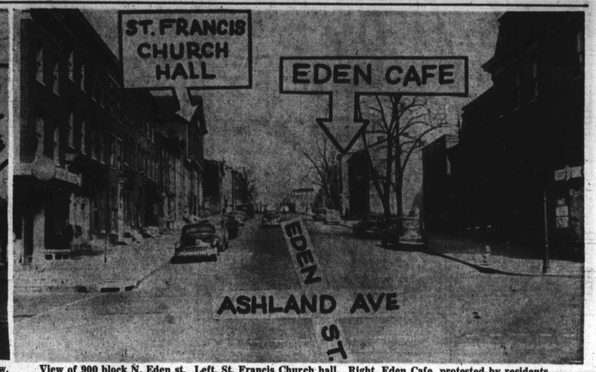

View of 900 block N. Eden st. Left, St. Francis Church hall. Right, Eden Cafe, protested by residents.

EASTSIDE LEADER TOLD HE CANNOT SPEAK AGAINST THESE TAVERNS

Officials insist Taylor can't talk

Six-year-old regulation used to muzzle Eastsider

Officials of the Department of Public Welfare and the supervisor of municipal area projects said this week that regulations force them to insist that William S. Taylor not protest liquor licenses in East Baltimore.

They referred to a six-year-old regulation which says co-ordinators like Mr. Taylor, must not appear as spokesman before any city boards.

The Eastside Community Committee, of which Mr. Taylor is co-ordinator, is run by the Department of Public Welfare. Mr. Taylor in the past nine years has organized a large civic group in his area which has gotten results on the first against the Eden Cafe, the group says that the area already has too many taverns.

Ban Not Enforced

Officials did not clarify why the ban against Mr. Taylor was not enforced until he led citizens in a protest against the Eden Cafe.

This is the tavern, at 923 Eden st., which a Catholic priest favored and later opposed after Mr. Taylor wrote a letter to Archbishop Francis Keough.

Michael Kelly is Mr. Taylor's immediate supervisor. He did not enforce the six-year-old regulation until after the Catholic issue arose in the Eden Cafe case.

Mr. Kelly is a staunch Catholic. He is a past grand knight of Knights of Columbus unit.

Here is what officials and citizens have to say on the controversy:

Miss Lazarus:

Miss Esther Lazarus, director of the municipal Department of Welfare, says:

"Of course the issue is what Mr. Taylor's role is in this, and I think it is nothing new. This has come up many times before.

"The Area Projects Commission has taken the position, and Mr. Taylor has known before, that the position is that Mr. Taylor is not supposed to do the functioning.

"We run the Area Project for purposes of mobilizing the people in the community. The only question is whether Mr. Taylor should be the spokesman or whether the group should be spokemen for themselves."

Citizens:

Letters of protest were mailed this week to officials in charge of area projects protesting an order which prevents William S. Taylor from appearing before the Liquor Board.

Mr. Taylor, co-ordinator of the Eastside Community Committee, has led residents in his area in protesting objectionable liquor licenses for nine years.

Furman Templeton, executive secretary of the Urban League, has addressed a protest to Mayor Levin, chairman of the Area Projects commission. Mr. Templeton said in his letter that the enforcement of the ruling was "poorly timed in terms of a wholesome community and public relations."

The Urban League official said further: "A large portion of the colored community is genuinely disturbed by the situation surrounding William S. Taylor, as reported in the March 13 AFRO-AMERICAN."

Cites Text Of Article

"I assume you have seen the article in question and its frank mention of religious influences as being operative in the matter.

"Frankly, Mr. Taylor has won an enviable reputation in the community because of his courageous efforts to protect the community from over-saturation with liquor outlets.

"His efforts have been widely publicized and discussed, therefore they must have been known for a long time to Mr. Kelly. Miss Lazarus and your commission."

(Continued on Page 3)

Judge Waxler:

Judge T. J. S. Waxter, director of the State Department of Public Welfare, says:

"They never had a rule about the Liquor License Board. It was about any city board, from the Board of Estimates to the Water Department.

"They never passed a rule about the Liquor License board itself.

"One of Mr. Taylor's big jobs in an area project is to get the bunch trained so they can go in there and talk and not rely on one man. You see, one of the jobs of the Area Project is to organize the community so they can speak for themselves."

Mr. Kelly:

Michael Kelly, Area Project supervisor, and Mr. Taylor's immediate supervisor, says:

"A co-ordinator's job is not to direct, but to show the people how it is done. When you have a one-man job, you're defeating your purpose because people aren't becoming articulate.

"There's not one shred of truth to any belief that I called Mr. Taylor down about this because I'm a Catholic. I'll defend that to my grave.

"Mr. Taylor doesn't believe that himself, I'm sure."

Florida police oust seven players

BULLETIN

WASHINGTON

U. S. Attorney General Herbert Brownell, Thursday, announced that the FBI has been asked to investigate the report that the police chief of Winter Gardens, Fla., has ordered the seven colored players of the Washington National baseball spring training squad to leave town.

ORLANDO, Fla.—Police Chief Maynard Mann, Wednesday, ordered the seven Cuban players on the Washington Nationals' spring training team at nearby Winter Gardens, Fla., to "get out of town by sundown."

Onate Bluege, the manager of the farm team, immediately hustled the group off the practice field and drove them quickly to Orlando, here, where the segregation laws are not so stringent.

City Officials Combine

The players had been charged with no offense, and had been working out at Winter Garden park without incident since March 8. They were attached to the Charlotte farm team of the Nationals.

Bluege said that the first time it came to his attention that the presence of the colored players was resented was in the middle of practice, Wednesday, when Joe Engel, president of the Chattanooga farm club, informed him of the fact.

"Engel came rushing up to me, yelling 'we're in trouble. The chief of police is out there on the field and he's just told Zim Beck (general manager of the Chattanooga team) to get the colored players off the field and out of town'," Bluege added.

He said that City Clerk E. M. Tanner, who accompanied the police chief, had told him, "we're just trying to avoid trouble."

Points to Jim Crow Field

It was pointed out to Engel by another Winter Gardens official that the city has a segregated field for local colored people.

"It has always been that way around here. That's the custom. We don't want any trouble with colored people or any other kind of trouble," he went on.

(Continued on Page 22)

Weather

CLOUDY AND COOLER

Increasing cloudiness, with highs of 45 degrees and showers, Friday night.

Saturday, windy and cooler. Sunday, clear and cold.

BALTIMORE AFRO-AMERICAN
62nd Year, No. 66 ★★★★★★★ BALTIMORE, MD., MARCH 20, 1954 28 Pages Price 15 Cents

Ask FBI Probe 'Brutality'

Longshoremen Enjoy Boom

Republicans in city urged to clean house

9th ward executive, Herman Crueger, speaks out loud

By B. M. PHILLIPS

Republicans in the city of Baltimore need to clean house if they want support in the next election.

That's the opinion of Herman C. Crueger, ninth ward executive, and a lifelong Republican.

Mr. Crueger is particularly incensed about the failure of those who run the city committee to take rank and file members in their confidence.

He charges that:

1. The recent election of Dr. Malcolm C. Moos as city committee chairman was unfair.

2. Charles Dorsey, city committee treasurer and Deely K. Nice, former chairman, now head of the state tax commission, are the "Mr. Republicans" in the city and handpick leaders.

3. Colored Republicans who number 48,000 (over half of the 72,000 registered Republicans) are ignored by the party.

Handpicked Chairman

To support his charges, Mr. Crueger says that last month when the 40 members of the city

BRAZILIAN COFFEE—While longshoremen in New York are idle, involved in a wildcat strike, workers at the Pennsylvania Railroad No. 1 pier, are busy unloading 150-pound sacks of coffee from the Brazilian freighter Loide-Canada. Rerouted from New York, the vessel is being unloaded by Edward Williams, 511 S. Caroline st., and Thomas Butler, 904 Gilmor st. Diverted cargo has kept Baltimore longshoremen working steady all week. Ports in Philadelphia, Boston, Wilmington, and Chester are also idle.

Local port faced slump before strike

Diverted cargo ups tonnage in Balto. to all-time high

By JAMES D. WILLIAMS

The diverting of ships from strike-bound New York City ports to Baltimore has come at an opportune time for local longshoremen.

Before the ships began to arrive at Baltimore docks last week, the port was in the grip of a minor economic crisis caused by a drop in the amount of tonnage being unloaded here.

As a result of this slump in work, local longshoremen were facing a bleak economic future when members of the International Longshoremen Association in New York City started a wildcat strike 14 days ago.

Away From NYC

With the nation's largest port at a standstill because of the strike, ship owners began to divert their vessels away from NYC to Baltimore and other Atlantic Coast ports where they

(Continued on Page 2)

NAACP asks FBI to study man's charges

Captain, judge both deny story of alleged beating

The FBI has been asked to investigate a complaint by a Korean veteran that he was taken by police officers early Saturday morning.

The request was made by Franklin Bourne, Washington attorney, acting on behalf of the local NAACP in the case of Harvey L. Blair, 22, of the 500 block McMechen st.

Mr. Bourne said that he sought a Federal investigation in the case to determine whether any rights statutes had been violated.

Denials Issued

Meanwhile Capt. Millard Horton and Magistrate E. Everett Lane issued denials of the charges Mr. Blair made in his complaint filed with the NAACP on Monday.

In his complaint Mr. Blair made the following accusations:

That he had been beaten by two policemen at Northwestern police station; he had not been given an opportunity to testify

(Continued on Page 5)

Want $50? write us a short letter

Any AFRO reader who would like to win an easy $50 can do so by simply sitting down and writing a short letter.

That's all that has to be done in the Want Ad contest being conducted during the month of March.

A short letter of 50 words or more describing how an AFRO Want Ad helped you sell your home, rent your home, rent your apartment, or sell something you no longer needed is all that's necessary.

Maybe you found a job through an AFRO Help Wanted Advertisement. Then sit down and write a letter describing how it happened. That's all you have to do.

$50 First Prize

The first prize letter will win $50, the second $25 and the next five will earn $5 each.

The letters should be not less than 50 words but not more than 200 words. The contest runs through April 2 and all entries must be postmarked not later than April 2.

The letters must be based on ads which have appeared in the AFRO classified section between March 2 and March 31.

Hurry, now, get your entrys in! You may win that $50 first prize.

Response to AFRO's story on Veteran's Hospital—'Terrific'

(See Editorial On Page 15)

"The response was terrific!"

That's what Franklin Holt, special services chief at Veterans hospital said about an AFRO story which pointed up the plight of lonely colored veterans who are patients in the hospital.

More than 50 calls were received from persons interested in becoming volunteer workers to cheer up the patients. Most of the callers were representing some organization and announced they planned to call back.

Already however, three women, Mrs. Jennie White, Mrs. Yvonne Ross, and Mrs. J. Harvey have conferred with hospital officials. They are expected to start their duties within a week.

Baltimore, USA

A HEROIC SCHOOL TEACHER

By RUTH JENKINS

A courageous school teacher emerged the heroine of an accident which involved a streetcar, a taxicab and two passenger vehicles, Sunday night.

The heroine is Miss Anita V. Foster of 1022 N. Rosedale st., a teacher of 22 years' service, now on the faculty of School No. 135.

She not only gave comfort and first-aid to the injured—she also prevented a purse-snatcher from getting away with nine diamond rings, one valued at $700, the property of one of the victims:

Remote Situation

Miss Foster was riding this particular streetcar because of a remote situation involving her church, an East Baltimore construction job and the Baltimore Transit Company.

(Continued on Page 3)

COMING EVENTS

MARCH 18-26

Painting Exhibit, Morgan College Refectory, 9 a.m. to 5 p.m. Gwen Ferris and Bennard B. Perlman, participating artists.

MARCH 19-21

Statewide assembly, Jehovah's Witnesses, Coliseum.

MARCH 21

Monthly meeting, Baltimore Branch, National Alliance of Postal Employees, Druid Hill Ave. YMCA, 4 p.m.

Adult Division Basketball Tournament begins at Druid Hill Ave. Branch YMCA.

(Continued on Page 3)

430 DAYS
since transfer of feeble-minded children from
CROWNSVILLE
to
ROSEWOOD
was recommended by the State Commissioner of Mental Hygiene