ART EXHIBITORS — Contributors who exhibited souvenirs from many lands at a display arranged by the inter-cultural committee of Epsilon Omega chapter of Alpha Kappa Alpha Sorority, recently, included, left to right, Mrs. Vivian Cook, committee chairman; Mesdames Lois Stubblefield, Maude Williams, Miss Rosalin Allen, Mrs. Flossie Dedmond, Miss Elizabeth Allen, Mrs. Emma Bright, Mrs. Gladyce B. Jones, Dr. Turkan Atayalvic of Turkey, Mrs. Mary Chang of Formosa, Mrs. Mae Fortune, Mrs. Vernice Reynolds, Miss Bonnie Peasant.

Miss Ruby James married to Sgt. Frederick D. Fuller

Seven-branch candelabra holding lighted white tapers, basket of pink and white gladiolas and palms formed the background for the ceremony, recently, Miss Ruby L. James, daughter of Mr and Mrs. Robert James of Darlington, S.C., and Sgt. Frederick D. Fuller.

The Rev. J. S. Scott, pastor, performed the ceremony in The Church of God.

Escorted by her father, the bride wore a ballerina length gown of white chantilly lace and nylon net over white satin. Her fingertip veil fell from a headdress of seed pearls. She wore matching white satin shoes and carried a bouquet of red roses.

Aunt Attends

Mrs. Evelyn Burney, aunt of the bride, was her matron of honor. Other attendants were Misses Edith Coneland, Bernice Coneland, Arnetha Hamilton and Dolly McAdory.

The flower girls were Jacqueline and Clarine Wheeler and Judy Burney.

Serving as best man for his brother was Edward Fullers.

A Reception was held after the ceremony at 1816 Ruxton ave nue, at the home of sister of the bridegroom.

Morganites

The couple spent their honeymoon in New York, Mrs. Fuller is a senior at Morgan State college. Sgt. Fuller received his degree from Morgan State College in 1950. He will be discharged from the Army on April 27 and plans to enter the University of Pennsylvania to study for a masters degree.

Out-of-town guests at the wedding included Mr. and Mrs. Robert James, parents of bride Miss Shirley James, S.C.; Mr. and Mrs. Carter, New York, Mrs. Helen Harrison, Mrs. Greene, Misses Dorothy and Alice Greene of New Haven, Conn.

CONSTIPATED?

Then read how Clara Ligon of New York, N. Y. solved her problem!

"Most of the laxatives I tried in the past were either too harsh or too slow! Then I discovered gentle, speedy Sal Hepatica . . . and now I feel like a new person! It's the best relief I've ever had from constipation.

"Now, if I wake up with that headachy, logy feeling due to constipation, I take Sal Hepatica before breakfast, and get speedy, gentle relief—usually within an hour!"

Yes, take sparkling Sal Hepatica before breakfast and feel fine again . . . usually within an hour. Or, take it in the evening one-half hour before supper and feel fine again by bedtime! Sweetens sour stomach, too! So keep Sal Hepatica handy in your medicine chest.

Gentle, speedy **SAL HEPATICA**

Saline, Antacid Laxative

A PRODUCT OF BRISTOL-MYERS

SO NERVOUS FROM **HOT FLASHES** I BURST INTO TEARS

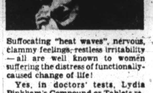

Suffocating "heat waves", nervous, clammy feelings, restless irritability — all are well known to women suffering the distress of functionally-caused change of life!

Yes, in doctors' tests, Lydia Pinkham's Compound or Tablets relieved such distress in 63-96% of the cases! Complete or striking relief! Wonderful, too, for relieving functional cramps of monthly periods.

YW schedules spring classes

The Madison Avenue Branch YWCA announced this week its spring term classes and activities, which begin April 5.

The Health Education Department offers: badminton, ballet and rhythmics for the little folks and teen-agers on Sturdays bowling classes, bowling leagues, ping pong, and ballroom dancing classes on Tuesdays, 7-9 p.m., with Miss Lavonia Ingram, instructor;

Modern dancing class on Wednesdays, 7-9 p.m., with Mrs Joan T. Bevins as instructor;

Adult Classes

Classes for adults include: Bridge on Thursdays, 8 p.m. with Robert Matthews as instructor; public speaking, Mondays 8 p.m., James Kennedy, millinery Wednesdays 8 p.m., Mrs. Elise Hunt; needle arts, Wednesdays 8 p.m., Mrs. Rebecca Scott; sewing, Wednesdays 8 p.m.; and interior decorating, Wednesdays 8 p.m., Dorothy Jamison.

The teen-age department and the young adult department offer a wide variety for club experiences, good fun and fellowship.

Call the Madison Avenue YWCA for further information.

YWCA members will have a party on April 1.

Gadabouting in Baltimore

Lawrence Sykes to wed Miss Swann of Jamaica

with Lula Jones Garrett

Invitations were in the mail this week for the wedding of Miss Barbara Joanne Swann of Jamaica, L.I., to Lawrence F. Sykes of this city.

The bridegroom - to - be is the son of Dr. and Mrs. Frank Sykes of this city.

He and Miss Swann, daughter of Mr. and Mrs. Ballard Swann, will be married in St. Benedict The Moor church, Jamaica, L.I. on April 18.

Another April wedding of high interest will be that of Miss Sandra Shepperd, daughter of Dr. and Mrs. J. Douglas Shepperd of this city and Joe Rhinehart of Stevens, Ark.

Miss Shepperd, now a student in the graduate school of social work at Howard university, and Mr. Rhinehart have selected the 17th for their ceremony. He is in the Dental School at Howard.

MISS BYRD WED

The marriage of Miss Marie L. Byrd, daughter of Mrs. Cordelia Byrd and the late William Byrd Jr., and Louis Randall took place in St. Peter Claver Catholic church, Saturday afternoon.

The bride, given in marriage by Charles P. Tilghman, had as attendant her cousin, Miss Addie Bundy. Benjamin Randall, brother of the bridegroom, was best man.

Miss Byrd, a graduate of last year's nurses' class at Provident hospital, is now on that hospital's staff.

Mr. Randall, who is the son of Mrs. Hilda Whitesworth Randall, graduated from Morgan State college, last June, with scholastic and student military honors. He is now a freshman medical student at the University of Maryland.

A reception was held at the Sphinx club following the double-ring ceremony. Later the couple went on a brief wedding trip to Atlantic City.

BIRTHDAY PARTY—When Mr. and Mrs. John Hall entertained at a birthday party, their daughter, Philathea, and Robert McDaniel, Jr., son of Dr. and Mrs. Robert McDaniel, in Baltimore, Saturday, guests included the above: Archibale Lewis, Michael Burwell, Sadie Lottie, Linda Grant, Catherine Darkins, Milton Branson, Jr., Bill Turner, Jr., Lethia West, Bonnie Randolph, Cynthia Underwood, Marje Phillips, Gai Harrison and Douglass Walker.

Among out-of-town guests here for the wedding were Mr. and Mrs. William Taylor and Mrs. Elena Elliott of New York; Mrs. Lillian Williams, the Rev. Mr. and Mrs. P. Spragins and Mrs Susie Whitesworth of Pennsylvania and Misses Mary Austin, Delores LeVere and Betty Edwards of New Jersey.

DATE DATA

The calendar holds a lot of highlights in addition to nuptial news.

There will, of course, be the 11th annual conference of the Maryland League of Women's clubs, at Morgan college Christian Center, Saturday.

Dr. Margaret Just Butcher of Washington will be luncheon speaker . . . and the morning workshops will feature Mrs. Alice Arrington of New York, Mrs. George Lerner of this city and Elmer A. Henderson of Washington.

The next afternoon, Sunday, the Baltimore Urban League will hold its annual meeting in the Morgan State college refectory, with Thurgood Marshall as speaker. The program begins at 5 p.m. Buffet supper will follow at 6.

The MOMS are having a fashion soiree at the Madison Avenue branch YWCA from 6 to 7, and the Junior Council of the National Council of Negro Women will also have a fashion show at the Little Folks Theatre the same afternoon.

The Baltimore Bridge League has scheduled its monthly duplicate match for Saturday, March 27, at Herring Hall, Morgan State college.

The place will be match-point, mixed pairs and will begin promptly at 8:30 p.m.

The match is not limited to members of the league; anyone who wants to test his skill at duplicate bridge is eligible to participate.

The Little Folks Theatre Party club will have a costume dance on Saturday night at Morgan Hall.

The Baltimore Cossacks have issued chic invitations to an extravanza, which will also feature fashions, on April 2, in Odd Fellows Hall. They will present their new club queen at the affair.

Plans for their annual summer outing were discussed by the Alpha Wives Tuesday. The monthly meeting was held at 910 Edmondson ave.

The affair is to be held in June, taking the place of the last meeting before summer vacation begins. Bridge and mahjongg prizes were won by Almes Gray and Mary Pitts.

Hostesses were Elizabeth Hardy, Marguerite Brown, Hortense Winder, Vivian Pendleton, Irene Tomlinson, Jacqueline Watts and Ruby Walker.

Other members present were: Catherine Adams, Anita Bowles, Vashti Mayhew, Marie Conner, Mae Campbell, Olivia Dixon, Ella Edemy, Elnora Brazen and Francis Mackey.

Remember Sunday, March 28 —Les Neuf Femmes cocktail party at the Sphinx Club.

FANTASY AT MORGAN

Alpha Delta (undergraduate) chapter of AKA, and its Ivy Leaf club scored with a musical fantasy at Morgan State college last week.

The production was directed by Patricia Percival, whom you will remember as the granddaughter of the Rev. W. W. Walker, former pastor of the Madison Street Presbyterian church.

They imported Sylvester Allen of Wilmington, Del. to play the bongo drum. Garnered shekels for the national projects fund.

SPEAKERS — Dr. Margaret J. Butcher, of Washington (top) and Mrs. Alice B. Arrington of New York City, (center) are among speakers who will spark the 11th annual conference of the Maryland League of Women's Clubs to be held in the Christian Center, Morgan State college, Saturday. Mrs. Bruce Alleyne (bottom photo) will preside.

LEAGUE PARTY

Members of the Women's Cooperative Civic League had a St. Patrick's party on Wednesday evening at Civic League House.

After the business session there was a musical treat, arranged by Miss Mildred Williams, chairman of the music department of Dunbar High school.

Among those present were: Mrs. Mattie Connor, Mrs. Sadye Bryant, Mrs. Marie Taylor, Mrs. Lucille Fitzgerald, Mrs. Gladys Shepperd, Mrs. D. Hunt, Mrs. Nellie Waters.

Mrs. Violet H. Whyte, Mrs. Fibel Day and Mrs. Lena H. Dickerson.

PEREGRINATORS

Miss Veronica Shipley and Miss Classie Gillis attended a Youth Day Celebration at Bennett college, recently.

The theme for the day was "Preparing For the Years Ahead." The girls, both seniors at Douglass High school, were entertained by the freshman class. They plan to enter Bennett in September. While there the girls heard an address by Dr. Benjamin E. Mays, president of Morehouse college, Atlanta, Ga. Miss Eleanor Barnwell, Associate Director of Admissions, invited Misses Shipley and Gillis.

Arriving in Baltimore from Panama, R.W.I., this week, was Senora Petra Deflasquez, who will be house guest of Dr. and Mrs. Martin Rodney for several weeks.

MORGAN ALUMNI

The M. J. Naylor Chapter, Morgan State College Alumni Association, held a card party — fashion show on Thursday, at the Madison Avenue branch, YWCA for benefit of its scholarship fund.

Winners in pinochle and whist included Ralph Small, Edward McDaniels, Leroy Corbin, Joseph Patterson, Van Story Branch, and Roy Cragway.

Lucky ladies were Mesdames Lillian Hall, Clara McKinley, Pinkie Daniels, Daisy Turner, Mary Ann Watts, Delores Adams, and Dorothy Dougherty.

High scores were also made by winners Geraldine Mickle, Callie Coles, Aurora Cook, Lorraine Gravatt, and Maybelle Harvey.

Styles for the fashion show were featured by Bakers' Men's Shop of 1503 Pennsylvania ave and by Valentine's.

Committee members planning the event were Bruce Edemy, Solomon Reddick, Geraldine Baylor, Dorothy Johnson, Mary Jenkins, Nancy Levi, Charles Harper, and Juanita Holsey, chairman.

The Naylor Chapter, headed by Mrs. Mary Jenkins, meets monthly on each third Tuesday at the YWCA in Room 203, at 7:45 p.m. Other officers are William Contee, vice president, Ruth Moseley, secretary, and Solomon Reddick, treasurer.

PHI DELTA PLEDGES

On Monday the Kriton of Gamma chapter of Phi Delta Kappa sorority held its opening meeting at the home of Mrs. Alberta D. Briggs, 2450 Woodbrook ave.

Pledgees and sorority members were introduced in each other. Refreshments were served by the sorority hostesses.

The pledge group organized with the following officers: Myrne Y. Dorsey, president, Florine Allen, vice - president, Gladys E. Wallace, secretary, Josephine Lansey, treasurer, Aurora Chambers, business manager.

Other pledgees are Carrie Staten, Aurelia Green, Dorothy Foster, Mildred Kirkland, Inez Henson, Willie Mae Stanley.

Mrs. Naomi Y. Hardy is dean of pledgees.

ENGAGED—The engagement of Miss Cecelia Cox to William Taylor has been announced by her parents, Mr. and Mrs. Martin L. Cox of Baltimore. The wedding will take place on April 25.

CHARLENE

MI-LADY'S HOUSE OF BEAUTY

Still the Exponent of the System and Art of Good Service and Perfect Hair Styling

1316 EDMONDSON AVE. · GI. 5-9894

1420 PENNSYLVANIA AVE. MA. 3-9449

Leading models have glamorous hair men adore

...You can, too, with a radiant new haircolor

Don't trust to luck to have excitingly lovely hair . . . trust to Larieuse to keep your hair picture-perfect. Ask at your cosmetic counter for Godefroy's Larieuse Hair Coloring in the red box. Choose from 18 flattering colors.

Godefroy's Larieuse

GODEFROY MFG. CO. • 3310 OLIVE ST. • ST. LOUIS 3, MO.

You get MORE ...For Your Hair

Just a little makes your hair more attractive, more lustrous, more inviting to touch...so soft, smooth, so easy to manage.

HAIR POMADE DIXIE PEACH HAIR POMADE 25¢

...FOR YOUR MONEY The biggest jar at the price! also 15¢

DIXIE PEACH

The hair pomade used by more people than any other brand.

Just Say.. "CHARGE IT!"

Parisian in its feeling . . . suave and sophisticated in its line . . . this flattering coat is fashioned of Juilliard Planetean. It features the elegant extreme flare, double collar, four buttons — and a half belt in the back.

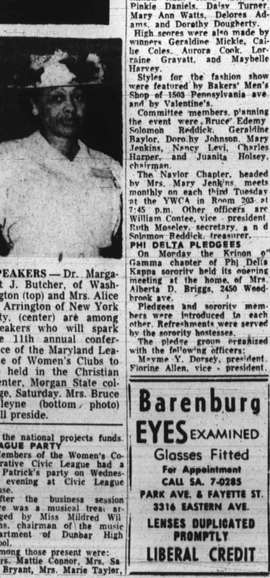

Navy Beige Red Toast in sizes 12 to 20

A Hendin Exclusive For Only $79.50

Open Nights Monday Thursday Friday Saturday

Hendin's Hollywood Fashions 1725 Pennsylvania Ave.

Barenburg EYES EXAMINED

Glasses Fitted

For Appointment CALL SA. 7-0285

PARK AVE. & FAYETTE ST.

3316 EASTERN AVE.

LENSES DUPLICATED PROMPTLY

LIBERAL CREDIT

Kappa Silhouettes hostesses at cocktailer, fashion show

Chicest party of the week was the Sunday afternoon cocktail party and fashion show hosted by the Silhouettes (wives of Kappa men) at New Albert Hall.

Mrs. Victorine Adams and her models, Phyllis Allen, Otelia Bullock, Jeannette Chisholm, Audrey Gray, and Imogene Martin, produced the top-flight style show. Elmer Addison headed the musical group.

Mrs. Randolph Aids

Mrs. Nicki Randolph was drafted to aid the Silhouettes, president, Jeanne Cummings in selecting winners of prizes, and James Dougherty handled the hors d'Oeuvres and cocktails, and Vivien Burnett, chairman of the affair, kept the whole running smoothly.

Hostesses Listed

Hostesses were: Mesdames Sarah Bundy, Vivien Burnett, Willie Cade, Gloria Carpenter, Jeanne Cummings, Gladys Daniels, Jeanne Davis,

Mesdames Margaret Ewing, Katheryn Frisby, Bernadine Harrison, Levad Hobson, Mary Jacobs, Madora James, Venciedora Kane, Gwendolyn Lynch, Phyllis Murphy,

Mesdames Lydia Mussenden, Bernice Nickens, Edna Stanford, Beatrice Tucker, Frances Ward, Bernice Watson, Evelyn White, Carolyn Willis, Dorothy Wood, Lettie Woodland.

Guests

Guests included:

Messrs. and Mesdames Milton Allen, Samuel Beasley, Robert Watts, Joseph Bracy, George Brooks, Cyril Byron, Fred Nichols, George White,

Messrs. and Mesdames Richard Bennett, Pierre Davis, Frank Reid, Benjamin Whitten, DuBois Johnson, Armstead Jenkins, Lester Walace, Marsden Rawlings, Milton Stanley,

Messrs. and Mesdames Rufus Hackett, Powel Sheffey, Robert Jones, Andrew Smith, Claude Urquhart, Edgar Ewing, Marvin Davis, Samuel Daniels, Richard Cummings, Melvin Cade, Rusel Frisby,

Mesdames Miles Harison, Richard Hobson, Ernest Murphy, Rudolph Redd, Randolph Tucker, John Ward, Edward Watson, John Wood, Clarke Davis, Melvin Dotson,

Holidays Attend

Messrs. and Mesdames Marque Holiday, Otis Sprow, Royal Weaver, Hector Thomas, Malcolm Chambers, Clarence Calamon, Clayton James, John Staten, Raymond Winkler, Ben Foreman, Vernel Lockwood,

Messrs. and Mesdames Melvin Calaman, Calvin Thompson, Marshal Bright, M. George Rosedom, Walter Dixon, Herman Jones, C. B. Stanley,

Messrs. and Mesdames Embra Bowie, John Jackson, Herbert Brown, G. Jones, Frank Denny, Ronald Rayne, William Russell, Charles Covington, Warren Weaver, Norman Smith, John Crisp,

Messrs. and Mesdames E. Leon Hagan, Samuel Blackwell, Bruce Edemy, J. C. Reaves, Henry Neil, Lawrence Robinson, Joseph Felton, Thornton Umphrey, Cecil Johnston,

Capt. and Mrs. George P. Dawson, Doctors and Mesdames Edward McDaniels, Martin Rodney, William Taylor, Arthur West, James Swan, Nathan Pitts, Garland Chissell, Sidney O. Burnett;

— *Mrs. Jones Present*

Mesdames Emma Jones, Evelyn Fields, Emma Payne, Carol Brown, Charles Moore, Etna Blackwell, Elsie Clark, Nicki Randolph, Thelma Murphy,

Mesdames Estelle Wommack, Allen Stephen, Mable Hagan, Louise Bullock, Arnetta Lottier, Ruth Jenifer, Hattie Barley, Genevieve Roy, Lorraine Linton, Lorraine Wood;

Misses Bonnie Peasant, Marian Smith, Consuela Cox, Esther Johnson, Myrtle Russell, Catherine Woodland, Louise Hill, Edythe Holmes,

Elaine Tarter, Gwendolyn Conway, Rose Johnson;

George Thompson, Daye Mason, Lewis Brittain, Madison Garrison, Dr. Laws Nickens, Dr. G. L. Mussenden—Lula Jones Garrett

CROWNSVILLE AUXILIARY—Photographed at the organization meeting of the Women's Auxiliary of Crownsville State Hospital, recently, were, left to right, Mrs. Frank G. Baldwin, who presided; Mrs. Carl Murphy, president; Mrs. Charles France, treasurer; Mrs. Simon Carter, membership chairman; Mrs. Clifton T. Perkins, principal speaker; and Dr. Arnold H. Eichert, superintendent of the hospital, 75 women attended the first meeting.

LECTURE SPONSORS—Members of the health committee of Epsilon Omega chapter, AKA., which is sponsoring a series of health talks at Enon Pratt Library on Tuesday evenings, include, left to right, Mesdames Helena Hall, Sara Early, Lillian Ross, Dr. Partricia Husson, senior medical supervisor of school health, who was speaker at the last meeting; Gladyce Jones and Iris Weaver.

Valerie Dillard Party honoree

Valerie Dillard, daughter of Mr., and Mrs. Ivory G. Dillard of 707 Baker Stret, celebrated her fourth birthday at a party given by her parents, Saturday. Guests were:

Paula and Naomi Williams, Vivian and Gladys Cockrell, Sharon Hebron, Diane Griffin, Norma Dancey, Earl Carter, Jr., Vernon Wheadon, Jr., John Tucker, Jr., Gregory Green, Homer Dancey, Charles Collier, Jr., William Griffin and Glenford Cummings.

SPORTING DUKES — The club met with M. Cooper of 120 W. Biddle street, this week.

NIGHTINGALE — The savings club was entertained by Mrs. Irma Jones of 2111 Boone street, recently. Mrs. Alma King is president.

"MOMMY SAYS IT'S A REAL BODY BUILDER"

To help build up youngsters, to give them a husky body, sound teeth—try Scott's Emulsion, as many Doctors recommend. This nourishing food tonic is like "health insurance", in that it's full of *natural* A&D Vitamins, energy building oils and added minerals! 148,000,000 bottles sold—it *must* be dependable!

SCOTT'S EMULSION

NATURAL HIGH ENERGY TONIC

CHARM CENTRE 1811 Pennsylvania Ave. LA. 3-2800

HOURS: Mon.-Thurs.-Fri. 9:30 a.m. - 9 p.m.

Tues.-Wed. 9:30 a.m. - 6 p.m.—Sat. 10 p.m.

Boxy 3-piece costume suit. New sleeve-length in Jacket with lining that matches the blouse. Slim skirt. 10-18 Biege - Pink - Navy.

$54.95

Strikingly handsome flannel fitted suit-straight, narrow skirt, novel neck line, glittering rhinestone buttons. 10-20 Clear fresh colors.

$25.00

Woman's suit of imported tweed. Original detailing in the fitted jacket. Slim skirt with kick pleat in back. 18½-24½ Navy-Black.

$89.95

Charge Accounts Invited — Fill In And Mail

Husband's Name .....

Wife's Name .....

Miss .....

Home Address .....

City ..... Zone .....

Husband Employed by .....

Employer's address .....

Wife Employed by .....

Employer's Address .....

Charge account with .....

Phone .....

Signature .....

FREE for LADIES SHOES, BAG AND GLOVES WITH EVERY EASTER OUTFIT!

FREE for MEN SHOES WITH EVERY SUIT AND TOPCOAT!

Latest New York Style *Complete Outfits* FOR MEN-WOMEN and CHILDREN

OPEN AN ACCOUNT IN A FEW MINUTES!

NO MONEY DOWN

only $1.25 per week

LINCOLN Shoes & Clothing 580 N. Gay St. PE. 2-8229

'Moulin Rouge' Ballroom

Available For DANCES COCKTAIL PARTIES BANQUETS FASHION SHOWS WEDDINGS AND RECEPTIONS And All Of Your Special Affairs

Catering Service If Desired

TWO DANCING FLOORS

Excellent Parking Facilities

529 GOLD ST.

For Reservations Call LA. 3-0484

TIRED, RUNDOWN, PEP-LESS

Due to Iron Deficiency Anemia?

READ HOW S. S. S. TONIC CAN HELP

"Wonderful Tonic"

"I thank you and your wonderful tonic." Mrs. Annie White, Lake Providence, La.

A tired, run-down, dragged out feeling can be the result of iron deficiency ANEMIA. In that case, S.S.S. TONIC can bring you new strength and vitality by building RICH, RED BLOOD. Feel your old self again; take S.S.S. TONIC, regularly.

Doctors' Tests Prove S.S.S. Helps Your 2 Vital Ways

1 Builds RICH, RED BLOOD cells; resists iron deficiency ANEMIA.

2 Stimulates the flow of VITAL DIGESTIVE JUICES, thus improving stomach digestion and appetite.

Satisfaction Guaranteed or Money Back

SSS TONIC

BEST 20th TONIC FOR OVER 75 YEARS

Save! Buy the Large Family-Size Bottle. $2.50 at all Drug Counters.

Custom made Dinette Furniture at lowest Factory Prices

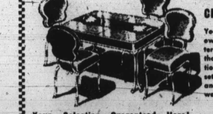

WROUGHT IRON-CHROME - WOOD

You can choose your own styles, colors, patterns, and trim from thousands in our collection. We'll make up the set the way you want it, and deliver it when you want it.

Your Selection Guaranteed Here! Over 10,000 Combinations To Choose from

from 29.75

"BUILT-TO-LAST" Lifetime Guaranteed Construction. Genuine Formica Tops & Duron Upholstery. Easy Terms—Lay-away Plan — Free Parking. Save up to 75% buying direct from factory.

EASY CREDIT TERMS

Century *dinette center*

Showroom No. 9

2118-20 W. PRATT ST.

Open Daily 9:00 A.M. to 9 P.M. Phone ED. 6-8467

This "EXTRA RELIEF" medicine for colds attacks ALL COLD SYMPTOMS at ONE time . . . in LESS time

666 LIQUID OR TABLETS

Fountain at Allen dedicated to late Mr. and Mrs. Russell

Members, relatives and friends of the Russell family were guests at ceremonies and a coffee hour which dedicated a water fountain to the late Mr. and Mrs. Hezekiah Russell in Allen AME Church, Sunday morning.

The services were based on the theme 'Life Is Eternal, Love Is Immortal' taken from Paul Welman's book, "The Chain."

Mrs. Annie R. Frisby, daughter, presided. Other participants included Mrs. Robert T. Ford, Sr., Mrs. Violet Hill Whyte, Dr. Willard W. Allen, Josiah F. Henry, attorney.

Musical numbers were rendered by Mrs. Mary Randall and Miss Evangeline Mitchell, both of Cosmopolitan Church, and Misses Elaine and Carol Taylor of Trinity Temple Baptist church.

Mr. Spruil Accepts

Earl Spruil accepted the fountain for the trustees.

The coffee hour followed the dedicatory services and was held in the social hall of the church.

Mr. and Mrs. Russell gave more than 60 years, each, in services in Allen AME Church.

Their children, who made the presentation in their memory, included Mrs. Frisby, Mrs. Helen R. Woodland, Louis H. Russell, Mrs. Alice R. Keyes, Miss Esther S. E. Russell, George L. Russell, and Miss Ruth L. Russell.

MODERN MESDAMES—The club met with Mrs. Elsie Adams, 1030 N. Bond street, this week, and planned a supper party for April 3.

PFC AND MRS. STEELE PARENTS OF BABY BOY

A son, weighing 9 pounds, was born to Pfc. and Mrs. James D. Steele in Johns Hopkins Hospital Wednesday. Mrs. Steele is the former Miss Loretta Baulknight, daughter of Mr. and Mrs. James Gray.

PURVOYERS—The social club has received a letter of appreciation from the children's ward of Henryton Hospital for gifts received from proceeds of the club's charity dance in December.

Plans have been made for a supper to be held on April 2 at the Cricket Club, 704 N. Gilmor st. Mrs. Esther Arrington is president; Mrs. Mildred Beale, secretary; and Mrs. Ethel Hall, business manager.

"FLOWERS FOR ALL OCCASIONS"

Expertly Arranged — Reasonably Priced

J. J. CUMMINGS & SONS

PHONE: PLAZA 2-1374, 1375, 1376

1123-25 W. BALTIMORE ST.

MEMBER FLORIST TELEGRAPH DELIVERY ASSN.

NO BRANCH STORES

Catonsville News

By SAMUEL TORSELL

Plans for an alumni dance on April 22 have been completed by the 1943-44 Banneker High school classes.

Money received from the dance will be divided between the school fund and scholarships.

Chairman of the alumni dance committee is Mrs. Rita Crooms. Theodore S. King is secretary.

Mr. and Mrs. Harry L. Jones, 6105 Old Frederick rd., held a dinner party for their family March 14.

Among those present were Mr. and Mrs. Joe Johnson, Mrs. Vivian Walton, L. Singleton, Louise Parker, Mr. and Mrs. E. Wauls, Mr. and Mrs. William Champion, and Mrs. Margaret Grant.

Army Officer Promoted

Lt. Thomas L. Cousin, husband of Mrs. Muriel Cousins, was promoted to first Lieutenant on March 6. Lt. Cousin is serving with an infantry unit in Korea. The Cousins are the parents of two children, Yvonne and Cynthia.

Samuel King returned to his home in New York Sunday after attending a birthday party for his father George King Sr., on Shipley ave.

Among those on the sick list in Catonsville are Mrs. Martha Brown, Mrs. Fannie Briscoe, James Randell Jr., Irvin Briscoe, Roy Jackson and Alexander House.

Mrs. Gibson is a patient at Mt. Gilboe, Mr. Randell is at Lock Raven, Mr. Briscoe at Hopkins, and Mr. Jackson at Simpsonville.

Visitors

Mrs. Jessie Clark and family of 2120 Druid Hill ave., were the guest Sunday of Mrs. Sarah Archer, Mr. and Mrs. Rufus, 357 Edgecomb ave., New York, were the guest of Mr. and Mrs Frank Noel at 40-A Winters ave.

The Colored Blind Association will be featured in a concert Sunday at 3:30 p.m. at the Full Gospel Tabernacle. Mrs. Anna Mae Hunter is chairman of the program committee.

Mr. and Mrs. Randolph Hall and Mr. and Mrs. Charles Hall were the guest of the Frank Noel's last week.

Women's Day was observed at the Ames Methodist Church in Bel Air, Md., Sunday.

Among those present were Mrs. Clara B. Hall, Sofonia Ray, Martha Pollock, Naomi Joyce, Pauline Brown, Rosa A. Fields, Rosa L. Fields, Shirley Ann Harris, Aaron Yancey, Roy Noel, and Mrs. Fannie Hayes.

The Rev. Chambers is pastor at Ames Methodist.

Clarks hosts at dinner for pastors

Mr. and Mrs. Nelson Clark, 1528 McCulloh st., entertained at dinner on Wednesday in honor of the Rev. Mr. and Mrs. J. L. Garrison.

Other guests included the Mrs. Matthias Williams, the Rev. Mr. and Mrs. C. E. Johnson, the Rev. Mr. and Mrs. R. L. Ball, the Rev. J. D. Browne and Ellsworth J. Coates.

Outsells All Others IN WASHINGTON, D.C.

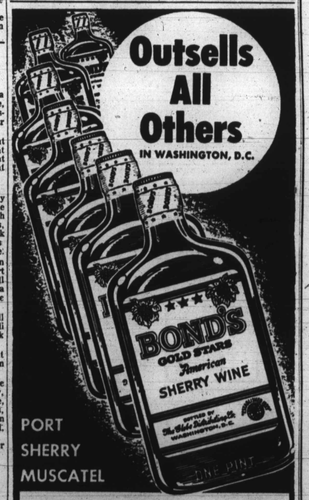

PORT SHERRY MUSCATEL

BOND'S American WINES

BOTTLED BY THE GLOBE DISTRIBUTING CO. • WASHINGTON, D.C.