"BUT I CAN EXPLAIN," says Maggie McNamara to William Holden and Dawn Addams, when they find her on David Niven's lap, in an hilarious "Blue," now playing at the Regent Theatre through United Artists release.

CHARLTON HESTON and Eleanor Parker in a scene fro Eleanor Parker in a scene from the exciting adventure "The Naked Jungle" now playing at the Met Theatre. Heston, an explorer of the South American jungles, sets out to tame a fiery New Orleans woman whom he purchased for a bride.

AFRO newsies to see Royal's kiddie show

A big Kiddie Show has been scheduled for the Royal Theatre on Easter Monday, April 12, at 9:30 a.m.

The special show, arranged by Jack Barton, manager of the Royal, will feature Westerns, comedies and skits filmed for children.

WHIT BISSELL, a prison guard, is held as hostage for the kill-crazed leader of the rioting inmates, Neville Brand, the new star find in Walter Wanger's sensational A l l i e d Artists' production, "Riot in Cell Block 11," now at the New Albert theatre.

PROFESSOR'S ASSOCIATION

Dr. Martin D. Jenkins, president of Morgan College, will address the college's chapter of the American Association of University Professors, April 8 at 8 p.m. in the Holmes H a l l lounge.

MARRIAGE LICENSES

GOLDSBORO, N.C. — Marriage licenses were issued here last week to Robert Suggs and Miss Doris Yelverton of Goldsboro and to Lewis A. Everett and Miss Annie L. Banks of Smithfield.

LAWYER SUSPENDED

NASSAU IN THE BAHAMAS — Randol Fawlkes, an attorney, has been suspended from the practice of the law for two years on the charge of having made false statements in probating of the two wills of Martha J. Miller.

PENNA. AVENUE near DOLPHIN — ★ NEW ★ ALBERT — Phone LAFAYETTE 3-5445

Now Showing - 2 Big Hits!

RIOTOUS PRAISE From All Baltimore

HELD OVER 2nd WEEK

YOU ARE IN THE SCORCHING CENTER OF A PRISON RIOT!

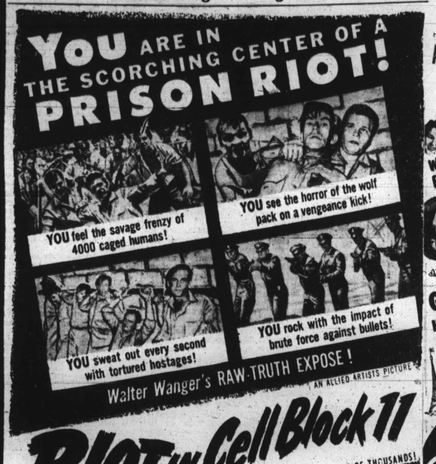

ALL BALTIMORE IS TALKING ABOUT "THE RIOT"

They're The WILD BULLS of the BOULEVARDS!... driving 50 Million French girls GA-GA!

Leo GORCEY Huntz HALL and the Bowery Boys

PARIS PLAYBOYS

RIOT in Cell Block 11

NEVILLE BRAND · Emile Meyer · Frank Faylen · Leo Gordon · Robert Osterloh AND A CAST OF THOUSANDS!

THE SENSATIONAL PICTURE YOU'VE BEEN HEARING ABOUT ON RADIO AND TV!

AN ALLIED ARTISTS PICTURE

Bernard GORCEY

REGENT NOW PLAYING

SEE IT ON OUR GIANT MIRACLE MIRROR SCREEN — THE LARGEST IN TOWN

THE PICTURE EVERYONE IS TALKING ABOUT!

THE MOON IS BLUE

Let's give credit where credit is due— This Picture Is Based Upon An Idea By Adam For Every Eve!

FROM THE SENSATIONAL STAGE HIT THAT RAN 3 YEARS ON BROADWAY!

starring WILLIAM HOLDEN · DAVID NIVEN · MAGGIE McNAMARA with TOM TULLY · Dawn Addams · Fortunio Bonanova

Produced and Directed by OTTO PREMINGER Written for the screen by F. HUGH HERBERT

A PREMINGER-HERBERT Production · Released thru UNITED ARTISTS

Recommended For Adults Only

Sorry Positively No Children Admitted

Hit No. 2 LEW AYERS in "NO ESCAPE"

MET NORTH and PENNA. AVES. LAF. 3-3700 NOW PLAYING

ON OUR GIANT FULL STAGE SCREEN

...first Leiningen had to tame the New Orleans spitfire he'd bought for a bride . . . then he had to conquer the dread MARABUNTA – a living horror twenty miles long and two miles wide . . .

THE NAKED JUNGLE

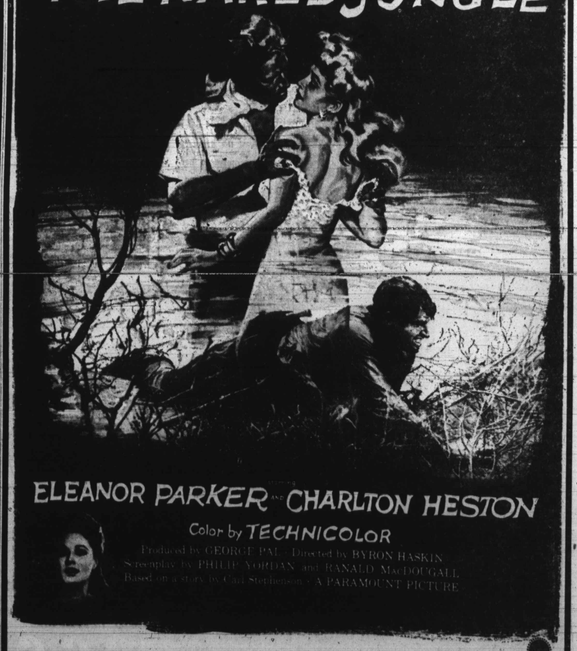

ELEANOR PARKER and CHARLTON HESTON

Color by TECHNICOLOR

Produced by GEORGE PAL · Directed by BYRON HASKIN · Screenplay by PHILIP YORDAN and RANALD MacDOUGALL · Based on a story by Carl Stephenson · A PARAMOUNT PICTURE

ALSO ANOTHER BIG ACTION FEATURE ON SAME PROGRAM

WINNING ORATOR

GOLDSBORO, N. C. — Miss Madie Lewis won first place last week in the junior class's annual oratorical contest of Dillard High school.

THE ORIGINAL FLAVOUR THAT MADE SCOTCH FAMOUS

HAIG & HAIG · FIVE STAR · Blended Scots Whisky · 86.8 PROOF · DISTILLED IN SCOTLAND AND BOTTLED IN THE UNITED KINGDOM UNDER GOVERNMENT SUPERVISION

BLENDED SCOTS WHISKY · 86.8 PROOF · RENFIELD IMPORTERS, LTD., NEW YORK

'First Run' Films of The Week in Review

CANTOR STORY TOLD ON CARVER THEATER SCREEN

"The Eddie Cantor Story" opens today at the Carver Playhouse.

The story of one of America's great entertainers has been filmed by Warner Bros.

With Keefe Brasselle playing Canton and Marilyn Erskin as Ida, the film traces the career of the man who started on the lower east side of New York and reached world-wide fame.

Such moments in Canton's life as his successes on the stage, as in the Ziegfield Follies, the movies, his friendship with the late President Roosevelt are in the picture.

Music, the motivating force in Eddie Canter's life is represented by such songs as "Makin' Whoopie," "Ida," "Ma, He's Making Eyes At Me," "If You Knew Susie."

PRISON CONDITIONS SHOWN IN NEW ALBERT'S FILM

Conditions in a modern maximum security prison, confining more than 4,000 inmates, are shown in "Riot in Cell Block 11."

The sensational Walter Wanger production for Allied Artists is now at the New Albert theatre.

Practically all of the picture was filmed in the five-tier-high cells blocks, the main mess hall and the yard at Folsom Prison, California.

It is one of the most modern in the United States as far as operating methods are concerned.

The interior of real cells at Folsom are shown, where two men share spotless white-washed cubicles scarcely four feet wide.

"SASKATCHEWAN" OPENS AT HARLEM

"Saskatchewan," the spectacular technicolor adventure now playing at the Harlem theatre with Alan Ladd and Shelley Winters in co-starring roles.

There is bigness in scope, the historic campaign by the Royal Canadian Northwest Mounted Police to prevent the American Sioux and the Canadian Cree Indian nations, from over-running the Dominion.

It has been many a season since such vast hordes of Indians were massed for battle sequences.

The colorful grandeur of the Canadian Rockies against which the adventure is set adds color to the presentation.

PEARL BAILEY LEADS ROYAL'S ROLLICKING REVUE

Headlining one of the big surprise shows of the year Pearl Bailey with drum-star Louis Bellson bring their revue to the Royal through Thursday April 8 plus a special midnite show, Sunday, April 4. On the screen "Negro America's Skilled Hands."

Pearl Bailey in her own inimitable way leads the show from the opening to closing curtain. M.C., dancing and singing chores.

Lewis and Van, classy dancing duo plus the Three Riffs, clever clowning-singing trio, are backed by the old maestro, Don Redman and a band that sizzles with every beat.

Louis Bellson is at his best on the skins and the Pearlettes, five-dancing beauties help Pearl with her skits.

'MOON IS BLUE' SAVORY WEGENT FEATURE

The old baseball adage, "dont experiment with your team when you're winning," applies equally to adapting a successful play to the screen.

"The Moon is Blue," one of the most fabulous Broadway hits of recent years, illustrates the point.

In its movie version, now playing at the Regent Theatre through United Artists release, it is basically the same that enchanted playgoers all over the country and in Europe.

Its producers saw no reason for tampering with a winner.

Indeed, they saw to it personaly, by functioning in much the same capacity on the film as on the play.

Herbert wrote the screenplay of the spicy and hilarious comedy. Preminger directed it.

The cast is headed by William Holden, Dayid Niven, Maggie McNamara and Dawn Addams

AT ROYAL — This inimitable headline pair, Pearl Bailey and Louis Bellson, top the current Royal footlight bill in a revue that also features Don Redman and his band, the Three Rifts, Lewis and Van and the Pearlettes and offers a midnite show Sunday.

"THE EDDIE CANTOR STORY" Warner Bros. present in color by Technicolor the life story of one of America's greatest entertainers and citizens who sang and danced his way from poverty to fame and fortune. Here, Keefe Brasselle as Eddie Cantor is seen in a musical number from the film now playing at the Carver Playhouse.

FRONTIERSMAN Alan Ladd, a Northwest Mountie out of uniform, discovers fugitive Shelley Winters following an Indian attack and disarms her. The two are co-starred in Universal - International's "Saskatchewan," produced in Technicolor and filmed in its entirety in the Canadian Rockies. Now playing at the Harlem Theatre.

Carver PLAYHOUSE LA. 3-0427

BALTIMORE'S NEWEST 1st RUN THEATRE

Children 20c Adults: Matinee 35c Night 50c

Doors Open Daily 11:30 A.M.

NOW PLAYING

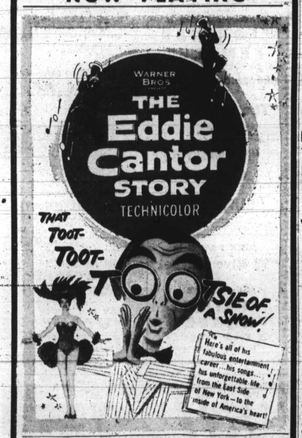

KEEFE BRASSELLE · MARILYN ERSKINE

Enjoy A FREE Cup of Coffee or Tea in the BEAUTIFUL "CARVER LOUNGE"

Evergreen Protective Association will be on radio Saturday

Members of the Evergreen Protective Association will appear on the radio in connection with Mayor D'Alesandro's clean city campaign, Saturday at 1:45 p.m. on station WBAL.

They will be the guests of Mrs. Dorothy Shipley Granger, public relations director of the Bureau of Sanitation.

Guests will be Mrs. Eula Mae Watts, president; Mrs. Agnes Williams, Mrs. Vernice Reynolds, W. Raleigh Dean and Dianne Kearney.

On May 16, the Association is planning a fellowship tea.

FIGHTS ALIMONY REQUEST:

Harlem doctor charges wife wed for money

NEW YORK—A wealthy Harlem physician has filed a brief in a divorce suit, charging his wife married him for his money and social position.

Dr. Marshall E. Ross has contended that his wife, Mrs. Corrine J. Ross, stated after they were married in Elkton, Md., that "she was not the lady she represented herself to be."

The brief was filed in answer to Mrs. Ross' divorce action in which she is seeking $200 weekly alimony and $7,500 in legal fees for her attorney.

He charges that his wife is a drunkard and disclaims the ability to pay the alimony she is asking because his present income is too small.

In her answer brief, Mrs. Ross denied that she married Dr. Ross for his money. She said that a lady cannot represent herself in any way other than what she is.

She said that her husband had said it was less than $18,000. The doctor also said his wife got a summer home from him, valued at $25,000.

Mrs. Ross accused the doctor of associations "with women too numerous to mention." She said some of these "associations" are "serious affairs."

A decision in the request for alimony has to be reserved until the Supreme Court can make a study into both sides of the case.

Playroom couple built with $550 worth $5.600

ROSELLE — Many husbands and wives can make their homes more beautiful and enjoyable at a nominal cost, despite the high cost of materials, fixtures, equipment and labor.

My husband and I spent $550 on a recreation room in our home at 1017 Frank st. that is now valued at $5,600.

How It Was Done

We did everything ourselves. Many designers and homeowners of both races have marveled at what we did.

But you, too, can beat the high cost of returnishing your home by spending a few hundred dollars and let teamwork, initiative and resourcefulness do the rest.

Odds And Ends Materials

We made the playroom which features a bar, kitchen with cabinets, fireplace, lavatory and powder room—from odds and ends of materials.

SHOW BILL

APOLLO — Fri., Sat., Sun., Mon., James Stewart in "THE GLENN MILLER STORY" also Yvonne De-Carlo in "FRONTIER GAL."

BRIDGE — Fri., George Montgomery in "GUN BELT" also Burgess Meredith in "GAY ADVENTURE." Sat., Stanley Clements in "WHITE LIGHTING" also Allan Lane in "MARSHAL OF CEDAR ROCK." Sun., Mon., Wendell Cory in "HE'S HALF ACRE" also Bob Hope in "HERE COME THE GIRLS."

CARVER — Now playing, Keefe Brasselle and Marilyn Erskine in "THE EDDIE CANTOR STORY."

DUNBAR — Fri., Sat., Willard Parker in "THE GREAT J E S S E JAMES RAID" also Jeff Chandler in "YANKEE BUCCANEER." Sun., Mon., Tues., Audie Murphy in "COLUMN SOUTH" also Bob Hope in "HERE COMES THE GIRLS."

EDEN — Fri., Sat., Van Heflin in "WINGS OF THE HAWK" also Marjorie Main in "MA AND PA KETTLE GO TO TOWN." Sun., Mon., Tues., Jeff Chandler in "MASTER OF SUMATRA" also Abbott and Costello in "ABBOT AND COSTELLO GO MARS."

HARLEM — Now playing, Alan Ladd and Shelly Winters in "SASKATCHEWAN."

LENOX — Fri., Sat., John Derek in "PRINCE OF PIRATES" also Elyse Knox in "CRAZYLEGS." Sun., Mon., Tues., Fernando Lamas in "THE DIAMOND QUEEN" also Bob Hope in "HERE COME THE GIRLS."

LINCOLN — Fri., Sat., Yvonne De-Carlo in "FORT ALGIERS" also Henry Fonda in "DARLING CLEMENTINE." Sun., Mon., Tues., Van Heflin "WINGS OF THE HAWK" also "CEASE FIRE."

MET — Now playing Charles Heston and Eleanor Parker in "THE NAKED JUNGLE."

NEW ALBERT — Now playing, Neville Brand in "RIOT IN CELL BLOCK 11."

PARK — Fri., Sat., Brad Crawford in "THE LAST POSSE" also The Bowery Boys in "P R I V A T E EYES." Sun., Mon., Jeff Chandler in "WAR ARROW" also Bob Hope in "HERE COME THE GIRLS."

RADIO — Sat., Wendell Corey in "WILD BLUE YONDER" also "C A S H F I N G COAST." GUARDS — Sun., Mon., Tues., James Stewart in "THE GLENN MILLER STORY" also "SEA HORNET."

REGENT — Now playing, Maggie McNamara and William Holden in "THE MOON IS BLUE."

ROOSEVELT — Fri., Sat., Robert Taylor in "QUO VADIS" also Charles Starrett in "CLINTON CITY." Sun., Mon., Tues., Ginger Rogers in "FOREVER FEMALE" also Roderick Crawford in "THE LAST POSSE."

ROYAL — Now on the stage — Pearl Bailey, Louis Bellson.

New Hunter advertising features action photos

NEW YORK — The action-packed American sporting scene, as captured by the nation's outstanding photographers, highlights an impressive newspaper campaign launched recently for Hunter whiskey in Baltimore through the AFRO-AMERICAN Newspapers.

Dynamic photos, capturing the excitement and thrills of sporting events, feature the nation's top horsemen, skiers, sailing experts, spear fishing plus other sports preferred as "first choice" by Americans.

Hunter's Theme "First Choice With Those Who Know the Finest" is cleverly tied-in to make this new advertising campaign highly effective.

Sports Photos

The photographic techique is regarded by many in the trade as a fresh and exciting approach to whiskey advertising. The entire campaign is symbolic of the dynamic Hunter horse and rider trademark, famous since 1860 as "First Choice" with the consuming public.

Every week for the next three months, Hunter "action-photo" advertisements will appear on the sports pages of the AFRO-AMERICAN, giving retailers all out sales support on this famous brand.

GUARANTEED SID'S TV SERVICE LO. 6-5822 3006 W. North Ave. 9 A.M. TILL 9 P.M.

Retain this ad and receive a special 10% discount on labor and parts

HARLEM NOW PLAYING

THE STORY OF THE LEGENDARY O'ROURKE OF THE MOUNTED POLICE ...AND THE FIERY RENEGADE WOMAN HE CLAIMED IN THE

SASKATCHEWAN Territory!

GIANT WIDE SCREEN!

Universal-International presents

ALAN LADD · SHELLEY WINTERS

"SASKATCHEWAN" Technicolor

with ROBERT DOUGLAS · J. CARROL NAISH · HUGH O'BRIAN · RICHARD LONG

HE OUTDID FRANKENSTEIN and created this beautiful woman to satisfy his strange lust for passion!

BARBARA PAYTON FOUR SIDED TRIANGLE

THE RAGE OF TWO CONTINENTS AND HER "BIG" REVUE ...

PEARL BAILEY STAR OF 'TWO TO TANGO' AND 'TIRED'

LEWIS and VAN EXPERTS AT ENTERTAINMENT ★ THE THREE RIFFS "RED HOT RHYTHMEERS"

MAESTRO OF 100 HITS DON REDMAN and his STAR-STUDDED ORCHESTRA

★ PLUS THE "GLAMORIFFIC" PEARLETTES

Screen: "MONTE CARLO BABY" Also — "NEGRO AMERICA'S SKILLED HANDS"

ROYAL NOW MIDNITE FROLIC SUN. Bargain Hour Every Day 12 to 1 P.M. 50c

EXTRA ADDED ★ LOUIS BELLSON ★ GENIUS OF THE SIZZLING SKINS and his BRILLIANT QUINTETTE