FOR THE BIRDS — With the first major league baseball contest of the season only 11 days away, workmen at Memorial Stadium rushed this week to complete the upper deck section behind home plate. When completed the stadium will have permanent seating facilities for 51,750 persons. Orioles open season here April 15 against Chicago White Sox.

Four teams win victories in YMCA basketball meet

Four teams won games in the Adult Division Basketball Tournament at the Druid Hill YMCA on Wednesday and Friday.

Wednesday, the Trojans defeated the Kappa Alpha Psi fraternity cagers 51-50, and the Whirlwinds ran over Triangle 54 to 37.

In three games played on Friday, the Junior Dons defeated the Junior All - Stars 17 - 13; the Triangles defeated the Trojans 61 to 51, and the Senior Dons won from the Senior All-Stars, 43-33.

TROJANS

	G	F	P
Briggs	1	0	2
Stewart	7	6	20
Williams	2	2	6
Harrod	4	1	9
Garling'ts	0	2	2
Wallace	0	0	0
Johnson	1	0	2
Mohamed	3	0	6
Bishop	0	0	0
Totals	18	15	51

	G	F	P
Wood	5	1	11
Ward	4	0	8
Daniels	0	0	0
Bruce	1	0	2
Burns	0	0	0
Dawkins	5	6	16
Gillism	0	1	1
Cade	1	5	7
Jones	0	0	0
Totals	16	18	50

Kappa Alpha Psi: 12 11 18 12 50
Trojans: 8 13 12 18 51

Triangles

	G	F	P
Martin	2	1	5
Palmer	2	0	4
Branch	1	0	2
Carroll	3	5	11
Hendricks	1	0	2
Johnson	0	6	6
Tucker	1	1	3
Duncan	0	0	0
Polston	1	2	4
Fitzgerald	0	0	0
Totals	11	15	37

	G	F	P
Whirlwinds			
Wheatley	5	4	14
James	4	4	12
Neal	3	1	7
Jenkins	0	1	1
Byron	0	1	1
Lowers	0	0	0
Cain	5	4	14
Glascoe	3	1	7
Jones	7	0	0
Totals	19	16	54

Whirlwinds: 7 13 13 18 54
Triangles: 9 7 7 13 37

Trojans

	G	F	P
Martin	0	0	0
Palmer	2	3	7
Branch	0	0	0
Carroll	3	3	9
Hendricks	1	1	3
Johnson	3	3	9
Tucker	1	2	5
Polston	3	0	6
Totals	13	12	39

	G	F	P
Briggs	1	0	2
Stewart	13	4	30
Garrett	1	1	3
Garlington	3	3	9
Wallace	4	0	8
Johnson	0	0	0
Mohamed	0	0	0
Totals	22	8	52

Trojans: 9 11 15 17 52

Junior Dons

	G	F	P
Harris	0	1	1
Chester	0	0	0
Blunt	2	0	4
Jackson	0	0	0
Bragg	4	2	10
Stewart	0	0	0
Baker	1	0	2
Roger	0	0	0
Chatman	0	0	0
Totals	7	3	17

	G	F	P
Boone	0	2	2
Connors	2	0	4
Cruise	0	1	1
Todd	0	1	1
Boone	0	0	0
Haley	0	0	0
Pulliam	0	0	0
Howard	2	0	4
Warren	0	0	0
Totals	4	5	13

Junior All-Stars: 3 4 3 3 13
Junior Dons: 4 1 4 8 17

Senior All-Stars

	G	F	P
Sessoms	4	2	10
Cooper	0	0	0
Howell	6	3	15
Coleman	3	0	6
Felton	0	1	1
Whiting	0	0	0
Morton	3	1	7
Hawkins	0	0	0
Johnson	0	0	0
West	0	0	0
Polston	1	2	4
Totals	17	8	43

	G	F	P
Hayes	0	0	0
Thomas	0	1	1
Strickland	3	4	10
Straughn	0	0	0
Maulsby	1	0	2
Todd	4	0	8
Manning	0	1	1
Brown	4	1	9
McPherson	1	1	3
Howard	0	0	0
Rawlings	1	1	3
Strong	1	0	2
Totals	12	9	33

Senior All-Stars: 8 5 6 14 33
Senior Dons: 12 5 7 19 43

Duncan 3 2 6 Williams 2 0 4
Totals 24 13 61 Totals 22 7 51
Trojans: 11 15 15 12 51
Triangles: 11 18 14 10 61
Senior Dons: Senior All-Stars

Looks Like Beer, But—
WOW! WHAT FLAVOR!
Exciting New Brew Gives You So-o-o Much More!
Stronger character than beer or ale—but lighter, smoother, *plus a wonderful flavor all its own!* Ask for new Country Club Malt Liquor today!
G. K. GUEST BREWING CO., ST. JOSEPH, MO., U.S.A.

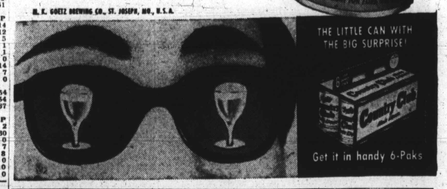

LET'S GO BOWLING
AT THE
LAFAYETTE BOWLING CENTER
LAFAYETTE AT BENTALOU ST.
OPEN
Weekdays 10 A.M.—1 A.M.
Saturday 12 Noon—1 A.M.
Sunday 2 P.M.—1 A.M.
Gl. 5-0785
Bowling is fun for Everybody
Phone Now for Reservations and We'll Save a Spot for You
JOE BROWN, Owner

Lafayette Bowling results

TEAM	W	L
Leftovers	51	25
Edgewooders	41	35
Tipplies	39	37
The Marks!	39	39
Hurricanes	43	35
Upsetters	42	36
Tip Tops	41	37
All Stars	40	38
Destroyers	40	38
Easy Aces	39	39
Cellar Dwellers	37	41
Strikers	32	46
Radars	31	47

A. TIPLIES — Hawkins 86, 97, 82; H. Butler, 92, 84, 89; A. Walker, 89, 96, 93; S. Thornton, 93, 119, 86; M. Hill, 92, 98, 96.

LEFTOVERS — Blind, 75 -75, 75; P. Boyer, 85, 96, 103; H. Tucker, 119, 128, 100; P. Brown, 86, 81, 97; E. Harper, 118, 107, 86.

EDGEWOODERS — L. Whiting, 73, 79, 72; B. Matthews 94, 100, 109; R. Smith, 99, 82, 97; E. Burgess, 86, 84, 85; K. Wright, 90, 96, 119.

THE MARKS — Blind, 79, 75, 75; D. Campbell, 75, 69, 75; L. Walker 91, 88, 97; A. Monroe, 76, 79, 86; M. McCray, 117, 95, 93.

V.A. Hospital Mixed League
NO. 1 — A. Jenkins, 84, 99, 100; C. Sherrod, 97, 103 100; McLeod, 85, 97, 108; W. Sherrod, 94, 110, 105; Blind, 85, 85, 85.

NO. 1 — D. Yates, 66, 79, 101; Blind, 79, 79, 79; T. Rich, 78, 78, 85; J. E. Pratt, 83, 79, 68; Brown, 78, 74, 92.

NO. 3 — A. Hall, 87, 91, 79; Blind, 79, 79, 79; Massey 85, 78, 75; D. Hall, 86, 106, 74; W. Hall, 75, 69, 92.

NO. 4 — Blind, 79, 79, 79; Whaley, 84, 83, 84; Slater, 86, 101, 109; Simmons-Lub, 84, 83, 84; D. Pratt, 72, 79, 68.

Scial Security Mixed League
Team Standings

TEAM	W	L
Easy Aces	45	33

Hornets 39 39
Chiefs 38 42
Wizards 33 45
Dodgers 32 46
Zimmers 30 48

ROLLERS — J. Sharpless, 99, 100, 81; A. Boone 78, 80, 88; J. Sheffer, 87, 87, 91; H. Northington, 104, 99, 78; E. Williams 108, 98, 82.

CLICKS — W. Braxton, 83, 71, 80; H. Bailey 86, 102, 86; W. Cockey, 82, 82, 82; E. Wilkerson, 81, 84, 82; J. Todd, 78, 82, 99.

DODGERS — A. E. Dobbins 81, 83, 81; M. Gerald, 79, 82; W. Taylor, 90, 81, 82; J. Brown, 92, 86, 88; F. White, —, 72, —; A. Tefrell, 93, 83, 89.

ZIPPERS — M. Warren, 88, 101, 81; C. Clark, 81, —, 79; K. Jones, 85, 79, 88; G. Smith, 87, 91, 69; F. Evans, 82, 83, 86; H. Jolley, —, —.

BREEZERS — Wheeler, 101, 99, 104; Smith, 88, 81, 71; Middleton, 104, 89, 101; Cockey, 86, 103 71; Brown, 88, 88, 105.

HORNETS — Marable, 108, 106, 119; Cole, 81, 88, 88; I. Kelly, 76, 105, 93; L. Staten, 79, 79, 98; L. Thomonon, 129, 115, 108.

LUCKY STRIKES — H. Belton, 87, 90, 79; Hole Wood, 71, —, 103; Brown, 89, 89, 81; R. Malone, 83 94, 118; R. Brooks, 113, 99, 127; L. Green, —, —.

WIZZARDS. — S. Hayes, 65, 88, 78; H. Jolley, 106, —, —; N. Briscoe, 101, 93, 116; J. Cheatham, 97, 110, 104; C. James, 91, 118, 98; M. Rodgers, 92, 91.

WOODHAWKS — M. Wilson, 94, 95, 67; C. White, 76, —, —; P. Trimmer, 99, 100, 86; L. Oliver, 108, 105, 100; A. James, 83, 90, 101; R. Ross, 83, 89.

JETS. — Thomas, 91, 77, 94; Peters, 75, 83, 83; Davis, 82, 68, 84; Redford 101, 100, 101; Green, 97, 88, 102.

Catholic Men's League
ST. MONICAS — T. Smith, 97, 98, 91; C. Smith, 85, —, 99; R. Jordan, 89, 99, 92; F. Lewis, 85, 85, 88; J. Brown, 117, 103 87; C. Alexander, —, —.

ST. PETER CLAVERS—H. Travonham 78, 77, 104; W. Young, 102, 102, 118; L. Maddox, 81, 106, 102; W. Barber, 106, 105 90; J. Johnson, 85, 77, 80.

ST. PIUS B — Berry, 81, 86, 77; P. Blair, 80, 94, 87; Woods, 84, 86, 87; Blind, 80, 80 80; J. Blair, 96, 104, 85.

ST. PIUS A. — Jos. Brooks, 95, 104, 82; W. Gibson, 84, 78, —; W. Brooks, 76, —, 81; C. Brooks, —, 103 92; L. Peale, 81, —, —; John Brooks, 105, 84, 122; Edw. Brooks, —, 98, 75.

Post Office League
Team Standings

TEAM	W	L
No. 1	24	8
No. 2	18	14
No. 4	16	14
No. 3	9	21

NO. 1 — Thomas, 86, 100, 102; Gray, 92, 107, 112; Cranston, 87, 94, 100; Sutton, 92, 114, 93; Coleman, 85, 115, 90.

NO. 3 — Briscoe, 98, 114, 118; Dorsey 74, 75, 83; Sneed, 89, 90, 94; Greene, 112, 104, 113; White, 114, 106, 98.

NO. 2 — Blind, 80, 80, 80; W. Smith, 100, 88, 80; Lockley, 89, 138 119; J. Smith, 104, 90, 95; Macklin, 109, 128, 92.

NO. 4 — Pye, 87, 84, 83; Leggett, 87, 108 89; Brown, 90, 124, 86; Lucas, 100, 84, 91; Holmes, 117, 125, 111.

Lafayette Industrial League
Team Standings

TEAM	W	L
Signal Depot	54	12
Social Security	41	19
Owen Cork And Seal	37	23
Waverly Post Office	31	33
Glenn L. Martin	28	36
Balto. Transit	7	59

WAVERLY P.O. — Hill, 101, 103, 96; P. Smith, 90, 106, 85; L. Logan, 107, 93, 102; E. Good, 118, 119, 107; W. Logan, 90, —, —; A. Datcher, —, 111, 102.

SIGNAL DEPOT — Durham, 100, 89, 98; Makery 89, 109, 128; Cooper, 80, 88, 82; Blind, 85, 85, 85; Cooke, 102, 117, 91.

GLENN L. MARTIN — Donahue,

Hey Fans!
Here's The Final Word On ORIOLE TICKETS
For Opening Day Only:
There will be placed on sale at Memorial Stadium *only* at 9:30 A.M. on Thursday, April 1st, 7,636 General Admission tickets at $1.50 each. Holders of HANDYBOOK tickets may redeem 2 tickets *only* from each book for opening day General Admission tickets. This sale will be on a "*first come—first served basis.*"
The 3,405 BLEACHER SEATS for opening day at 75c each, will be placed on sale at 9:30 A.M., Thursday, April 15th, at Memorial Stadium *only*.
For Any Game Other Than Opening Day:
Orders for Reserved Box Seats at $2.50 and $3.00 each and Reserved Seats at $2.00 each will be accepted every day starting Friday, April 2 at Memorial Stadium, 4 West Eager St. and in the lobby of the Southern Hotel. Mail applications must be accompanied by check or money order.
General Admissions and Bleacher tickets for all games other than opening day will be placed on sale on the day of the game.
The Oriole Management sincerely appreciates the support, patience and co-operation of all the fans
BALTIMORE BASEBALL CLUB Inc.
4 West Eager St.

SUITS OVERCOATS
Made to Order
NEW STOCK
No Branch Store
DIRECT FROM THE MAKER
UNION WOOLEN MILLS
LA. 3-5111
Established 1916
805 W. NORTH AVENUE
Near Linden Ave. Open Eves.

FANNIN NEWSOME
ROYAL WEAVER
BILL MUMBY
and
DONALD WILLIAMS
You can depend on us for real bargains
'50 DODGE Gib. Cpe. automatic trans. R&H — $945
'51 DODGE Gib. cpe. R&H. Automatic Trans. — $1095
'48 DODGE Cus. 4 dr. Sed. — $575
'47 DODGE Gib. Cpe. — $495
'52 PLYMOUTH 4 dr. Sed. R&H — $1195
'52 PLYMOUTH Gib. Cpe. $995
'52 DODGE Coronet Sed. R&H Auto. Trans. — $1195
'51 DODGE Coronet cib. cpe. R&H auto. trans. — $1095
'49 DODGE Meadowbrook 4-dr. Sed. Heater — $695
'51 PLYMOUTH Gib. Cpe. R&H — $895
'49 DODGE Coronet Gib. Cpe. Auto. Trans. R&H — $795
'52 FORD 4-dr. Sed. — $1095
D.S. & D. Motors
(Dodge-Plymouth)
One of Baltimore's Most Respected Dealers.
Honesty Serving Since 1914
701 E. 25th St.
BE. 5-4582

PIPELINE GROWTH

Maryland homes, industries, schools, hospitals and commercial establishments are beneficiaries of a tremendous increase in natural gas service resulting from a $320,000,000 expansion of the East's gas pipeline system. And there's still more to come.

BOWL FOR FUN AND HEALTH
Bring the Family for an Evening of Fun
PLENTY OPEN ALLEYS ALWAYS
— You Will Not Have To Wait —
Special Rates To — Churches, Clubs, and other Organizations
SEE WALTER EUGENE HUNTER OR MRS. INEZ HUNTER
STRAND BOWLING ALLEYS
25 MODERN ALLEYS
1321 - 25 PENNA. AVE. MA. 3-9222

NO MONEY DOWN!
PAYMENTS AS LOW AS $1.25 per week
MOTOR OVERHAULING 10 YEARS OF EXPERIENCE
Complete Line Of Transmissions
BRAKES & FRONT END WORK AT LOW PRICES
18 MONTHS TO PAY
REBUILT ENGINES
OVERHAUL $89.50
All 6-Cylinder Engines 8-Cyl. Slightly Higher

PAY AS YOU RIDE — NO MONEY DOWN
NEW TIRES
600x16 . . . $11.95
Plus Tax
Smart Motorists Rush To . . .
FOR SERVICE CALL PE. 2-7733 PE. 2-9783
B-B TIRE CO.
Cor. CENTRAL AVE.
1301-3-5-7-9 E. FAYETTE ST.

McCULLOH BASKETBALL CHAMPS — The Warriors captured the junior title in the McCulloh Community Center Recreation Basketball League last week. Members include James. T. Brown. and Leo Green; standing, Joseph Mance, Clarence Marable and Jeremiah Brown. Ezra Murdock is leader in-charge of Boy's and men's activities at McCulloh.

Recreation Notes

DOUGLASS CENTER

The annual talent show at Douglass Homes was presented before more than 175 people Friday, March 26.

Winners were: The Conidores, a Quartet, composed of William Ellis, Calvin Ellis, Melvin Ellis and William Jackson, Estelle Pritchet and Carlegn Rivers.

Finals will be held at Chick Webb Memorial Center on Tuesday, April 6. Winners from Douglass, Somerset, and Webb will participate in the program.

Boys and girls wishing to play softball at Douglass this season may contact Mr. Briscoe or Miss Clark at Douglass, Monday through Friday.

CHICK WEBB CENTER

A Midget Club has been organized at Somerset Homes. The aim of the club is to feature softball and other recreational activities.

Officers are: Alfred Brown, president; Donald Barney, vice-president; Ralph Leach, treasurer, Melvin Cross, business manager and Allan Barney, secretary.

Other members are Adam Barney, Donald Barney, Clarence McKey, Arthur Ross, Thomas Barney, David O'Hara, Ronald Scott and Jerome Webb. The club will meet every Wednesday.

Among those scheduled to play softball this year for Webb are Cyrus Mickens, George Johnson, Alvin Barney, Jerome Dorsey, Irvin Barney, Charles C. Berry, Charles Leach, George Henderson, James Copeland, Richard Jordan, James Harris, Earl Mathew, Allen Doles, Julius Williams, Ronald Carrol, Charles Armstrong, Clarence McKey, Leo Counts, and Leon Redd.

There will be a special award night program April 7, at the Somerset gym. Special guest will be All-American track star, Art Bragg.

LEXINGTON CENTER

Roller skating was conducted at Lexington Street Center Thursday. Skaters present from P.S. 106 and the Poe Homes Center. Roller skating at Lexington is a bi-weekly affair. Robert Coleman is the leader in charge of skating.

Among those present were: Perry Robinson, Ulysses Wilson, Everett Sherman, Clarence Shipley, Sylvania Haynor, Earl Simmons, Sandra Brodgen, Joyce Moore, Charles Reeter, Reginald Brogden, Frances Mason, Andrew Washington, Horace Merrick and Lawrence Taylor and Adolph Jones.

Also, Muriel Stavies, James Lasane, Gilbert Rawlings, Robert Brodgen, James Buddy, Bates Davis, Theodore Merrick, Raymond Stewart, James Lawson, Elethea Thomas, Carolyn Johnson, Dorothy Crosswite, Carolyn Spruell, Mary Faulkner, Gloria Patterson and Robert Rogers.

Donald Terry, Donald Jones, Barbara Selby, Phillip Holley, Odessa Mayer, Naomi Thomas, Nina Campbor, Eleanor Fields, Johnnie Mae Johnson, Audrey Smith, Irma Gorham, Cleotine Heyward, Nathaniel Johnson, James Edmonds, Bobby Bennett, Donald Gravson, James Henson, Ann'e Orlesby, Catherine Brown, Hester Thomas and Grace Wilson.

Others included Douglass Bates Jessie Bates, Jessie Stewart, Barbara Sherman, Louis Gross, Shirley Gwynn and Alexine Arrington.

Roller skating will again be held at the Center on Thursday, April 8.

CHERRY HILL CENTER

Cherry Hill's Young Citizens were honored at a sports award program. The program was highlighted with a mite panel, world series film and awards presentation.

Team captains directed questions to panel members Ernie Garrett, basketball star; Stewart Brooks, Morgan swimming coach, Shepherd Burge, president, Men's Recreation Council; and Josh Colbreath, Morgan hurdler.

Also, Jimmy Rogers, track star; Art Bragg, Olympic sprinter; George Faulkner and William Lampkin, Bureau of Recreation leaders; and Claude (Buddy) Young, Baltimore Colts football star who was kept busy answering questions about football and the Colts.

Team captains asking questions were Charles Johnson, Globetrotters; John Taylor, Sluggers; Melvin Smother, Knicks; James Ewell, Wizards; George McKnight, Rockets; Edward Dent, Ramblers; Ernie Johnson, Bisons; Eddie Massey, Saxons; Benny Cross, Rainbows; Samuel Wilson, Cavaliers, and Bernard Dickerson, Ravens.

Trophies were awarded to the Bisons, Cherry Hill Junior Legque Champs, the Globetrotters, Cherry Hill intermediate champs, and the Cherry Hill Saxons and Midget League Champs.

Fred Kyle and Robert Travers were center representatives on the panel as quiz master and moderator.

Thompson gets finest boxer award in SAC meet

Herman Thompson of the Baltimore Police Boys Club, won the outstanding boxer award in the finals of the South Atlantic Boxing Championships at the Coliseum, Monday.

Thompson defeated Paul Waters in a 139-pound open division bout to win the title. Avon Hellman also representing the BPBC won the outstanding boxer trophy in the novice division.

Hollman won a unanimous decision over Reggie Distance in a 132-pound class bout. Distance represented the Baltimore Athletic Association.

20 Bouts Scheduled

In all, 20 bouts were scheduled in the tournament finals They were divided equally between the open and novice divisions.

In the 139-pound exhibition match, Everett Hopkins of the BAA won a unanimous decision over John Neal. Seven knockouts were scored in all.

In the first Jimmie Mitchner scored a TKO over Hannibal Breyer in the second round. Brewer was unable to answer the bell for the second.

Ford-Kaleo Bout

The second knockout was scored by John Ford of the Ringside Club. Ford tagged stablemate Al Kaleo in 1.15 of the third round.

Don Matthews representing the Ringside Club won from teammate James Jackson in the third round. Due to a badly cut eye, Jackson was unable to answer the bell for the fourth.

In the fourth KO of the tournament, Hughe Barnes scored a TKO over Edward Johnson in 50 seconds of the first round. Barnes represented the PBC and Johnson the BAA.

One Minute KO

John Martin representing Ringside won from Leony Mort in 1 minute of the second round. Mort also represented the Ringside club.

William Bristol of the Silbert club scuttled Paul Johnson of the BAA in 30 seconds of the first round. In a heavyweight bout, Al Baldwin of the Patuxent Naval Air Station defeated Merle Bennett of the Naval Air Station in 16 seconds of the first round.

In 13 other bouts the following were winners:

Harry Bessick, Ringside, won the 112-pound class title unopposed. Bessick was the only entry in the class. Morris Brown of Silbert, also won the 119-pound class title unopposed.

In a 125-pound class bout, Tom Curtis of the Silbert defeated Johnny Jack of the Patuxent Naval Air Station. Sterling Leeper, of the Air Force and representing the Ringside club won a unanimous decision from Leslie Heaynes, of the YMCA.

Lester Unopposed

Herman defeated Waters via a unanimous decision; and Al Bell of the BAA won from Al Amer of the Ringside Club, Warnell Lester of the BAA won his heavyweight class title unopposed.

In the 119-pound class match in the Novice division, George Janouris decisioned Charles Holloway; Holman won out Over Distance; and Charles Hyman won from George Hilden of the BAA.

Charles Bookout representing the Patuxent Naval Air Station won from Alexander Bland of the BPC; by forfeit.

Ringside won SAC tournament honors with 29 points in the three division. The Baltimore Athletic Club placed second with 19, and Silbert third with 11 points.

The Novice crown was taken by the Baltimore Athletic Association who scored 29 points. The Patuxent Naval Air Station followed. 18. Ringside 17 and the Pollice Boys Club 16.

Harvey Robinson

FOR BETTER SERVICE
Visit . . .
ROBBIE'S TYDOL
SERVICE STATION
1409 N. MONROE ST.
CORNER KAVANAUGH
WASHING - LUBRICATING - REPAIRING
See Us for Dependable Service
MA. 3-9740
COMPLETE SERVICE
HARVEY ROBINSON
ROBERT BURKETT
HAROLD BURKETT

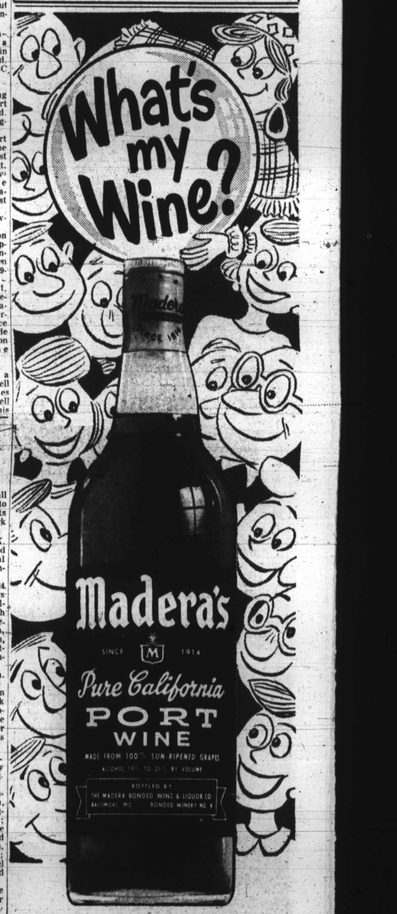

Madera *Port!* Ruby-red and fruity-rich! The joyous juice of prize California sun-ripened grapes! Have a glass or two with cheese or fruit or cake or cookies —and there's *happiness* ahead!

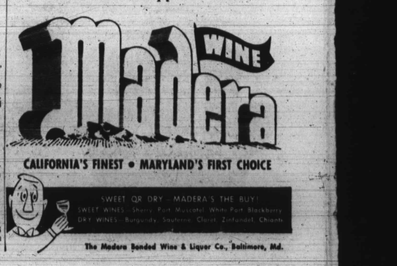

Baracuddas win top cage award

The Baracudda's basketball team were among eight clubs to receive prizes in a sports awards program at Clifton Park high school last Sunday.

Sponsored by William K. Clarke, the Baracudds received three trophies and 13 individual medals for capturing the city unlimited class basketball title.

For the season, they won 24 games and lost six. Members of the team include James Wilson, Wilbur Glascoe, Hezekiah Braxton, Charles Armwood, Jerome Burton, Herbert Lyne, Lewis Tilson, Harvey Brown, Ronnie Buford, Benjamin Patterson, Joe Lunch, William Bennett, and Joseph Hill.

Hill is manager of the team. Vernon Barbour is coach.

Other Bureau of Recreation award winners were Crown Cork and Seal, the Northwestern Police Boys Club, Badge 714 the Rockets, Cherry Hill, Junior Crusaders, YMCA Midgets, Las Vagas, and the Strollers.

$4.71 ¾ qt.
$2.98 PINT
plus local taxes
STRAIGHT DRINK OR MIXED...
MEN WHO KNOW WHISKEY ARE NOW SAYING
"FOUR ROSES"
...because the Four Roses being bottled today is the finest Four Roses ever. And, in our opinion, that makes it the finest whiskey you've ever enjoyed.
FRANKFORT DISTILLERS CORPORATION, NEW YORK. BLENDED WHISKEY. 86.8 PROOF. 60% GRAIN NEUTRAL SPIRITS.

District AAU track meet scheduled for April 27

WASHINGTON

The District AAU will sponsor an invitation track meet at Georgetown University stadium on April 27. The meet will start at 3:30 p.m.

Amateur teams and athletes desiring to enter can do so by contacting W. C. (Yank) Colina, 1408 M st., se. The entry closing date is April 21.

All events are open to registered amateur athletes, either unattached or representing a school, college or club; registered in the DCAAU, or certified by their college.

Events Listed

Events will include the sprint medley relay and the mile relay, and for track and field championships, the following: 220-yard dash, 440-yard dash, 880-yard run, one mile run, 2 mile run, 120-yard high hurdles, 220-yard low hurdles.

Field events include: high jump, broad jump, pole vault, shot put, discus and javelin, and for girls: 100-yard dash.

Charles R. Spencer discharged by army

Charles R. Spencer, who formerly served with the 159th Field Artillery battalion in Korea was discharged March 25 a Fort Meade, Md.

Mr. Spencer is the son of Mrs. Pearl Spencer of Arlington, Va. He left Korea on February 4 and arrived in the states on March 8.