Kidney Irritation BACKACHE

If you are worried and embarrassed by too frequent, burning or painful urination, Getting Up Nights, Backache, Bladder Cramps, Strong, Cloudy Urine or Pressure over Bladder, due to minor Kidney and Bladder Irritation, ask your druggist about CYSTEX. Such symptoms may cause tension and loss of sleep—then you can't help feeling tired, nervous, depressed. In such cases, CYSTEX usually gives quick, wonderful, soothing relief through its bacteriostatic action in Acid Urine and its diuretic action. Cystex must satisfy or refund. Over 900 million CYSTEX tablets used in last 20 years prove safety, success. Don't waste time. Get CYSTEX from druggist today under money-back guarantee. See how much better you feel tomorrow.

NO MONTHLY CRAMPS

NOT EVEN ON FIRST DAY

Don't suffer monthly cramps; even on the first day. In doctors' tests, Lydia Pinkham's Compound or Tablets stopped or gave amazing relief of such distress in 3 out of 4 cases. Don't suffer needlessly! Try Lydia Pinkham's Compound or Tablets. See if you don't get blessed relief! Also wonderful for relieving functionally caused hot flashes of "change of life". Get a bottle today!

Among the Clubs

SILVER KEY — The club will entertain at a "BINGO" party at the home of Mr. and Mrs. Albert Reid, 2619 Lauretta avenue, on the 10th. Mr. Reid is president of the club and Joseph Banks is business manager.

DEMOCRATIC — The Women's Original Democratic club met at the residence of Mrs. Mary Hill, 732 Roundview road, Cherry Hill, Monday evening.

Plans for a tea in May were discussed.

SOCIAL EIGHT — The club members were guests of Mrs. Ella Robinson, 937 Bennett place. The next meeting will be with Mrs. Redessa Thomas of 617 Bentalou street.

LA VAYETTES — Mrs. Ethel Fletcher of 2311 Harlem avenue entertained the club at its recent meeting. Mrs. Elizabeth Gaffney of 2436 Madison avenue will be hostess at the meeting on the 15th.

VELVETEEN — The savings club held its meeting in the home of Mrs. Sarah Holland, 1383 Whatcoat street.

Attending were Misses Doris Carter, Laura Carter, Naomi Bundick, Mesdames Margaret E. Franklin, Lula Mae Carter, Delores Hill.

Plans for a tea were discussed.

UNIVERSAL — Mrs. Ella Robinson of 937 Bennett place entertained the group with Mrs. Mary Booth of 1904 W. Franklin street as hostess, Thursday night.

FRIENDLY TRAVELERS — The charity club met at the Elks' Home, 1528 Madison avenue, this week, and made plans for a supper party.

CHRISTIAN SERVICE — The Women's Society for Christian Service of Ebenezer Methodist Church, Sparrows Point, met with Mrs. Irma Oliver, this week.

Plans for the annual Woman's Day service, on the 26th were completed. A dinner was planned for Good Friday.

Mrs. Willie Christ is president of the club, and other officers are:

Mesdames Hyla Franklin, vice president; Irma Oliver, secretary; Laura Lane, assistant secretary; Sallie Moore, treasurer, and William Alston, chaplain.

The next meeting will be with Mrs Maude Vaughn of 708 J street in May.

MERRYETTES — The social club met with Mrs. Sylvia Adams of 441 Schwartz avenue, Govans, Saturday.

Attending the meeting were: Mesdames Valerie Britton, president; Frances Ayres, vice president; Eleanor Williams, financial secretary; Mattie Dent, recording secretary.

Mesdames Fannie Jarrett, treasurer; Helen Williams, chaplain; Sylvia Adams, business manager; Martha Lee, reporter.

Mrs. Martha Lee, who resigned as president after serving ten years, was given a sterling silver jewelry case.

Plans were completed for an amateur hour and dance on the 30th. Mrs. Mattie Dent is chairman of this affair.

The next meeting will be held at the residence of Mrs. Helen Williams on Saturday.

UNITED — The Cap and Gown Club met with Mrs. Maud Wilson of 1614 W. North avenue.

The club is planning to present a play in May. Mrs. Frances Coe of Catonsville is chairman.

Mrs. Mary Holly is president of the club and Mrs. Catherine Naylor is reporter.

ELEVEN O'CLOCK — James Hardge of 2213 Ruskin avenue entertained the club on Saturday evening, when a birthday party was given for Miss Sarah Neal.

Mrs. Katherine Randall is president of the club; and other officers are Mrs. Edith Jenkins, vice president; Mrs. Viola Burkley, secretary; Miss Sarah Neal, reporter and Mrs. Lillian Dorsey, treasurer.

THIRTY — Mrs. Pearl Pemberton 114 Russell st. was hostess to the Saving club on Monday evening.

Attending the session were: Mesdames Mary P. Davis, Marie Whaley, Mary Sturdivant, Lucille Funn; Messrs and Mesdames Richard Perry, James Skinner, Waverly Wiggins, Thelmon Brown.

The next meeting will be with Mr. and Mrs. Waverly Wiggins, 1013 Leadenhall st.

Mrs. Mary P. Davis is president.

AUXILIARY — The Monumental City Medical Auxiliary met at the residence of Mrs. A. M. West, 2411 Mosher street, Thursday evening.

A brief business meeting was held followed by cards.

Hostesses were Madames A. M. West, Herbert Mosely, C. R. Campbell, Thomas Harris, McDonald Bando, and G. Franklin Phillips.

Others present were:

Mesdames Jenny La Forrest, Katherine O. Johnson, Italamadee Pinkney, Preston Grant, P. C. Smith, B. M. Rhetta Jr.

Mesdames C. M. Laurence, Hefry C. Welcome, Theodore Phifer and George Pendleton; and Dr. Maybelle Weaver.

HYACINTH — The social club met with Mrs. Ruth Carter, 2813 W. Harlem ave.

Miss Mamie Jones and Mrs. Mary Sue Newton joined the club.

The next meeting will be with Mrs. Mary Jones, 1700 W. Lexington street.

Mrs. Bessie Woodard is president and Mrs. Emma Day, editor.

FAITHFUL — The Saving club met with Mrs. Mariah Huntley, 2131 McCulloh st. Plans were made for the annual sermon on April 25, at New St. John Baptist church.

Mrs. Maude Clark is president.

WORTHWHILE — The club held a meeting in the home of Mrs. Bertha Benson, 514 Bloom street, this week. Mrs. Elsie Everett is president of the group and Mrs. Margaret Rogers is secretary.

Latest New York Style *Complete Outfits* FOR MEN · WOMEN and CHILDREN

Expertly Arranged Reasonably Priced by J. J. CUMMINGS & Sons Phone PLaza 2-1374, 1375, 1376 1123-25 W. BALTIMORE ST. NO BRANCH STORES MEMBER FLORIST TELEGRAPH DELIVERY ASSN.

A. E. FIEDLER FLORIST 3016 W. NORTH AVE. LO. 6-5700 FREE DELIVERY

Amazing New Cream RE-COLORS HAIR IN 17 MINUTES!

Tinta Cream Shampoo for natural appearing colors, HAIR COLORING Get Tinta at your druggists today.

SEE

THOMAS JENKINS YOUR NEW REPRESENTATIVE For SINGER Free Lessons Vacuum Cleaners REPAIRS Re-Conditioned Singer Electric Portable Round Bobbin $39.50 Brand New Singer Vacuum Cleaner $44.95 Complete with attachments SMALL DOWN PAYMENT EASY MONTHLY TERMS Free Home Demonstration SINGER SEWING CENTER 5416 HARFORD RD. CL. 4-6553 or GL. 8-0485-M

FREE for LADIES SHOES, BAG, GLOVES WITH EVERY EASTER OUTFIT FREE for MEN SHOES WITH EVERY SUIT AND TOPCOAT!

NO MONEY DOWN only $1.25 per week LINCOLN Shoes & Clothing 580 N. Gay St. PE. 2-8229

Open An Account In A Few Minutes

"Flowers for ALL Occasions"

BALTIMORE COUNTY NOTES:

Several advances in tuberculosis treatment

Several major advances in the control of tuberculosis were made in Baltimore county during 1953.

One of the most important of these is the increased number of tuberculosis beds available and the increased speed with which patients are now being hospitalized following diagnosis.

This was noted in the annual report of the Baltimore County Health Department.

In addition, the tuberculosis clinic program has been extended, and modified to fit the needs of the community.

Thus clinic facilities are made available to a greater number of patients, and the clinic is able to work in closer relationships with the private physician.

New Cases

The number of new cases of tuberculosis, the case and death rate for years 1953 and 1952 are given below:

TUBERCULOSIS INCIDENCE

YEAR	WHITE	COLORED	CASE RATE per 100,000
1953	175	30	61.0 146.6
1952	195	37	70.8 178.6

TUBERCULOSIS MORTALITY

YEAR	WHITE	COLORED	per 100,000 DEATH RATE per 100,000
1953	22	4	7.7 19.5
1952	32	6	11.6 24.1

The total deaths from all forms of tuberculosis in Baltimore County in 1953 numbered 26, 22 were w hite and four colored.

Total Death Rate

The total resident death rate for 1953 was 8.5 per 100,000 population, lower than the death rate of 12.5 for 1952. This is the lowest death rate from tuberculosis which has ever been reported for this area.

The number of cases of tuberculosis reported in 1953 has also declined.

This figure is 205 as compared with 232 in 1952. Even though the number is lower, more patients are being seen at chest clinics and in other centers for tuberculosis detection.

The total of 6,732 patients seen in the chest clinics in 1953 has shown a slight increase over 1952. There is also an increase in the number of x-rays taken.

New Patients Decline

There were 18,313 individuals x-rayed during 1953 in this mass compared with 4,753 for 1952. Of the 6,732 individuals seen in clinics 1,070 were found to have tuberculosis, both active and reinfected.

There were 1,050 cases of reinfected tuberculosis, 191 of which were active, as compared with an almost equal number of 188 for 1952.

TABEE OF REINFECTED CASES

	1953	1952
White	799	754
Colored	251	135
Male	539	456
Female	511	433
Under 15 years	20	30
15 years of age and over	781	859

Survey Use Valuable

A valuable adjunct in case finding in tuberculosis is the mass x-ray survey.

Several surveys were sponsored by the Baltimore County Health Department, with the Maryland State Department of Health, the Maryland Tuberculosis assn., and the Baltimore County Public Health assn.

There were 18,313 individuals x-rayed during 19533 in this mass x-ray survey. Of this number, tuberculosis was found in 70 individuals.

There were 21 communities with 9,527 persons x-rayed; 1,211 employees of two industrial plants; 1,920 students and employees of five colleges and institutions; 2,622 public school employees; and 3,033 patients and employees of Spring Grove State hospital.

A new procedure was set up for the development and transportation of x-ray films for the x-ray only clinics.

This new procedure should facilitate the development and transportation of films and should eliminate unnecessary delay between the time the films are taken, read, and returned to the appropriate health center.

X-radiation Survey

During the latter part of the year the State Health Department Division of Environmental Health, under the direction of Dr. William Reindollar, conducted a survey of the amount of exposure to x-radiation in the clinics where x-ray apparatus is used.

After this investigation the results, along with certain recommendations, were sent to the Health Department. Acting on these recommendations, certain changes were made and the others are being formulated for the Division of Tuberculosis Control.

Not only have the services of the Division of Tuberculosis been extended, but statistics show a reduction of tuberculosis cases being reported and of mortality resulting from tuberculosis.

Review Case Leads

This coming year, every attempt will be made to continue the review of the case leads of each chest clinic, with the purpose in mind of dropping many cases from the register as insignificant from the standpoint of public health.

A further study of recalcitrant cases is being made in order to investigate all possibilities for proper settlement.

Plans are being formulated for the mass x-ray survey of high schools, colleges, and institutions including adequate time for x-ray of school employees during the coming year.

Monumental Elk delegates named

Monumental Lodge No. 3 elected delegates Tuesday, to the Elk's Tri-State Association meeting at Havre de Grace in June and the August national convention in Chicago.

This was done along with a special birthday observance for Lloyal Randolph, grand trustee and exalted ruler of the lodge.

Charles (Mouse) Dorsey, grand district deputy, officiated over the elections held at the lodge home, 1528 Madison ave. Dr. Bernard Harris, president of the Tri-State Association, was present as a guest.

Tri-State Delegates

Tri-State delegates include Clarence Bishop, Arlington S. Phillips, Joseph Thomas, Joseph Williams and Charles Jones.

Their alternates are Peter Guthrie, Walter Briscoe and Allen Nelson.

National convention delegates elected are:

Charles Dorsey, Lloyal Randolph, John C. Catlin, William H. Harper, Theodore Miller, Josiah F. Henry Jr., Lawrence Dorsey, Samuel R. Stewart, Alexander Henry and Willis Hooker.

Their alternates are:

William B. Dixon, Eugene Briscoe, Truly Matchett, Oscar Williams, Eugene West, Henry Bass and Joseph Timmons.

Gift From Temple

A delegation, headed by Mrs. Pearl Brown, grand treasurer and daughter ruler of the sister lodge, Great Southern Temple No. 30, spirited the birthday observance for Mr. Randolph.

On behalf of her temple, Daughter Brown presented him with a currency - covered cane as an expression of their continued cooperative support.

Music was provided by a singing group from Great Southern Temple, with Daughter Rena S. Irwin, soloist, and by Monumental's recently reorganized band, directed by John L. Kier.

Increased Membership

The membership campaign committee reported that 87 new and reinstated members were inducted in the lodge Sunday. Approximately that same number of others are awaiting initiation ceremonies.

William B. Dixon, grand organizer, announced the reorganization of a sports club within the lodge which is presently open to all Monumental members.

FOREST PARK HANOVER, PA. COME ... FUN FOR ALL

Ride The HERRY-GO-ROUND COASTER • SKOOTER WHIP • PRETZEL • HEYDEY FERRIS WHEEL • BOOMERANG KIDDIE RIDE PICNIC GROUNDS ROLLER SKATING EATS and DRINKS DANCING SHOOTING GALLERY PENNY ARCADE FUN HOUSE • GAMES SKEEBALL • BASEBALL

FREE ADMISSION FREE PARKING AND CONTINUOUS EVERY SUNDAY

ALL PICNIC FACILITIES FREE

PARK OPENS SUN. APRIL 18th

SCHOOL DAY IS SAT. JUNE 5th

Write to A. KARST Phone 3-5286 Forest Park, Hanover, Pa.

VA gives tips on insurance payments

Three tips to veterans who have special Korean GI insurance have been offered by W. L. Limburg, regional manager.

First, get into the habit of paying all premiums when they are due.

Second, do not send cash through the mails in paying premiums, but use a check or money order made payable to the Veterans Administration. Your canceled check or money order stub will serve as a receipt.

Third, be sure to name your beneficiaries and have this information recorded by VA. This may be done through the Veterans Administration, Baltimore Regional Office.

"Korean veterans have only 120 days after separation from active military service in which to apply for the special term insurance," Mr. Limburg said.

MRS. DIGGS FETES MRS. H. PARKS

Mrs. Charles T. Diggs of 3448 Auchentorely Terrace entertained at luncheon, recently, in honor of Mrs. Henry Parks Jr.

Guests included:

Mesdames John Smart, Walter Johnson, Marian White, Winfield Fields Jr., Arthur Cooper and Neil Cooper.

HENDIN'S HIGHLIGHT— Four piece ensemble—consisting of black and white checked box jacket, two skirts, (one black, the other in matching checks), and reversible vest. The jacket may be worn alone as a topper, and by utilizing various combinations, this ensemble can be worn 15 different ways. The model from Hendin's, 1725 Pennsylvania ave. is Marion Selby.

HERE'S HOW TO COLOR HAIR TO JET BLACK BEAUTY... FOR ONLY...$1.5!

If your hair is DULL, FADED, BURNT, GRAY, GRAYING OR DISCOLORED, use bottle of BLACK STRAND to color your entire head of hair to jet black beauty, lustrous jet black shade. All you need to keep your hair looking black and lovely is BLACK STRAND. Whether it's all your hair or when necessary just to touch-up your hair at roots, parting, temples or the streaks, you'll find BLACK STRAND economical and wonderfully easy to use. Your dealer today for BLACK STRAND on the guarantee results please or your money back.

BLACK STRAND $ SHADES — Jet Black — Black — Dark Brown — Medium Brown — Light Brown 32 mm-Products Co., 118 S. Clinton, Chicago 6, Ill.

Dunbar Graduates & Friends-Attention

When Have You Seen Your Classmates Last? Last Year? 3 Years Ago? 10 Years Ago?

SEE THEM AGAIN AT THE Dunbar Alumni Spring Formal FRIDAY, APRIL 30th, 1954 IN THE Beautiful New Dunbar Gymnasium

Caroline and McElderry Sts. 9 to 1 A.M. Subscription - $1.00

TICKETS AVAILABLE FROM THE FOLLOWING

Mr. Elston Gladden EA. 7-0505 — Mr. Philip Brown BE. 6-3840, 1015 N. Carolins St.

Miss Elizabeth Cannon LO. 6-2928, 3736 Riggs Ave. — Mr. Oliver Holmes BE. 5-5076, 2105 Homewood Ave.

Benefit For The Scholarship Fund

Mrs Esther Payne Beauty Operator and Hair Stylist FORMERLY OF BLAIR'S BEAUTY SALON IS NOW LOCATED AT Bernice's Beauty Salon 1912 N. PAYSON ST. Open Daily Except Mon. 8 A. M. to 8 P. M. CALL LA. 3-8825 FOR APPOINTMENT— NO WAITING WATCH FOR LUSTRASILK HAIRDO TO APPEAR SOON

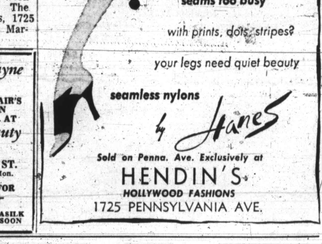

seams too busy with prints, dots, stripes? your legs need quiet beauty seamless nylons Hanes Sold on Penna. Ave. Exclusively at HENDIN'S HOLLYWOOD FASHIONS 1725 PENNSYLVANIA AVE.

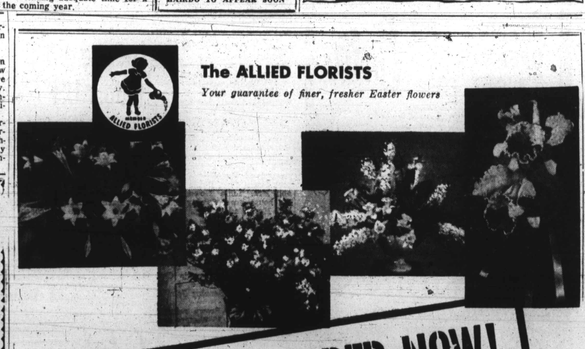

The ALLIED FLORISTS Your guarantee of finer, fresher Easter flowers

PLACE YOUR ORDER NOW!

If you place your order with an ALLIED FLORISTS' member now, he can assure you of the very finest flowers available for the holidays . . . and you'll be sure of getting exactly what you want!

Reserve your order, now . . . avoid the last minute rush when supplies are limited and selections are small. Let your favorite ALLIED FLORIST provide you with the choicest flowers to suit your purpose, your wishes and your budget.

Look for this ALLIED FLORISTS' emblem . . . sign of finer, fresher flowers and service to the community

Enjoy "Life With Elizabeth," Channel 8, WMAR-TV, Mondays, 11:10 P.M.

☐ Palm Sunday Corsages ☐ Easter Sunday Corsages ☐ Fresh cut-flower bouquets and arrangements ☐ Gifts to loved ones everywhere ☐ Church Flowers

Find unemployed worker in bed with throat cut

The victim of apparently self-inflicted wounds was reported in a "fair" condition at Provident hospital on Thursday afternoon.

William Wise, 38, of the 1200 block W. North ave., was taken to the hospital early Thursday morning after a relative found him in bed with his throat cut and a razor blade lying near his body.

Physicians at Provident treated Mr. Wise for severe lacerations of the throat. By mid-afternoon his condition had improved to such an extent that he was able to talk with doctors and nurses.

However, there was no indication that Mr. Wise had given any explanation as to how he received his wounds.

Returned To Baltimore

Mr. Wise was described by his aunt, Mrs. Josephine Gross of the North ave. address, as an unemployed laborer who returned to Baltimore last Saturday after spending several months in Washington.

Mrs. Gross said that up until Saturday she had neither seen Mr. Wise nor known anything of his activities since last August.

She said that when Mr. Wise appeared at the house on Saturday, he told her that he was ill. On Monday, Mr. Wise went to Johns Hopkins hospital for a medical examination. He was scheduled to return on Thursday morning.

Appeared 'Despondent'

Following his first visit to the hospital, Mr. Wise appeared to be despondent, Mrs. Gross said.

Knowing that her nephew had an appointment at the hospital, Mrs. Gross said that she knocked at his bedroom d o o r early Thursday morning and told him that she would accompany him to the hospital.

When her nephew did not get up immediately, Mrs. G r o s s said that she went back to the bedroom where she noticed for the first time that her nephew was bleeding at the throat.

The next person to enter the bedroom was Mrs. Gross' son-in-law, Eddie Whitt who discovered the razor blade lying by the bed.

To Provident

An ambulance was summoned and Mr. Wise was rushed to Provident.

Mrs. Gross said that her nephew is a native of Norfolk, Va., and that he had lived with her for approximately three years, first in East Baltimore and then at the North ave house. She was unable to advance any reason for the apparent suicide attempt.

Like to Walk on Air?

It's now possible in new Velvet-ses shoes with Air Cushion Insoles, designed to give you day long comfort. Walk on air, stand on air, dance on air. Ask to shoes for men, women, girls are out for FREE demonstration drop me a card today

THOMAS J. RAYNER 2712 Lauretta Avenue Belte, 23, Md. Phone ED. 6-6239

ASTHMA COUGHS Don's let difficult breathing, coughing and wheezing, due to recurring spasms of bronchial asthma, rob you of sleep, enjoyment and energy without trying NEDMEDICO. Relieve spasms, loosen mucus and remove thick, clinging mucus. Stop nagging coughing and promotes freer breathing and more restful sleep. Get NEDMEDICO under money back guarantee at druggists.

CHOKED with stomach GAS? THANK HEAVENS! Most attacks are acid indigestion. When it strikes take Bell-ans tablets. They contain the fastest-acting medicines known to doctors for the relief of heartburn and gas. Get Bell-ans today. 25¢.

Suspect ordered held on 4G bond

Bail of $4,000 was set on Wednesday for Charles E. Gaskins, 41, of the 700 block George st., charged with receiving stolen goods.

Magistrate E. Everett Lane ordered Mr. Gaskins held for grand jury action following a hearing at Northwestern police court. Officers testified that they arrested the suspect March 27 as he was unloading a truck filled with stolen merchandise.

After an investigation, police linked Mr. Gaskins to Royston B. Carter of the 1300 block N. Fulton ave., who was arrested on March 26 on charges of receiving stolen goods.

On Display

Police recovered a quantity of reportedly stolen goods in Mr. Carter's home, and t h e y along with the items recovered from Mr. Gaskins were placed on display at Northwestern police station.

Mr. Carter was ordered held for action of the grand jury, while Mr. Gaskins' case was continued until Wednesday in order to give police time to complete their investigation.

At his hearing, Mr. Gaskins admitted that he had obtained the merchandise, valued at several thousand dollars, from Mr. Carter to "stock a store" which he and Mr. Carter intended to open.

Do's and don'ts about BURNS

DON'T "butter" a burn. Butter becomes rancid, breeds bacteria and burned tissue can absorb germs.

DO apply a mild soothing oil or "Vaseline' Petroleum Jelly—contains no toxic substances.

DON'T puncture blisters—puncturing invites infection.

DO apply 'Vaseline' Petroleum Jelly to block out airborne bacteria, after cleansing with mild soap and water or a mild antiseptic. If burn is deep SEE A DOCTOR.

DON'T use a tight bandage on even simple burns.

DO use a loose bandage of sterile gauze smeared with soothing 'Vaseline' Petroleum Jelly. If hands are burned, remove rings or watch bands which might restrict circulation.

DON'T ever be without 'Vaseline' Petroleum Jelly! Used in hospitals and clinics, it's the modern, medically-approved first-aid for minor burns.

DO put a jar or tube of 'Vaseline' Petroleum Jelly in your medicine chest. And another in the kitchen where most burns occur. Only 15¢.

Simple, safe, soothing The FIRST-AID KIT in a jar

VASELINE is the registered trade mark of the Chesebrough Mfg. Co., Cons'd

Girl friend held, admits handling gun

Arrington's death stuns Cape May; suicide ruse fails

By LOIS CAPEHART

CAPE MAY, N.J.—This peaceful resort with a low homicide rate was stunned by a pre-dawn murder Saturday while preparing to greet the annual Easter visitors.

Members of both races were shocked when they learned that Lawrence Arrington, 49, a quiet, well - mannered mechanic, was found shot to death at 2:45 a.m. in his attractive home at 324 Fifth ave., West Cape May.

Police Chief Spencer reported that Margaret Carr, 31 of 515 Elmira st., admitted being in Arrington's house at the time and getting the gun from a bedroom.

She further admitted that she threw an iron through a broken glass in the backdoor — but did not confess to the murder.

Police Cites Reports

The police chief, Sergeant Gilbert and Officer Bowen said they first received notice of the murder from a telephone operator.

She reported that a hysterical woman had called from West Cape May but she could not get an intelligent story of her distress from her.

Shortly thereafter, the officers said, Melvin Eldridge, a taxi driver, reported answering a call from Arrington's address.

When he arrived, the taxi driver said he found Miss Carr behind a hedge and carried her to her residence.

Woman Arrested

En route, he added, she told him that a man had been shot in the house.

After hearing the taxi driver's story, Police Chief Spencer called the state police, County Prosecutor Albert Ash, and George Daughtery, chief of county detectives.

Together they began an investigation that led to the arrest of Miss Carr. She is being held in jail at Cape May County Courthouse.

Suicide Ruse Fails

Police said an effort was made by Miss Carr to make the murder look like suicide.

She allegedly placed the gun in Arrington's right hand, but he was left - handed.

Arrington was one of the most popular men in town. He had been employed as a mechanic for the past 20 years by the Commercial Garage on Washington st.

He was a member of Keystone Masonic Lodge No. 39, and was an outstanding member of the Young M e n's Progressive League.

Painful shoulder, or bursitis, may develop serious ailment

Holding the arms up and out puts a constant strain on the muscle and its tendon. And every arm movement we make pinches the tendon between the shoulder blade and arm bone.

Not Surprising

So you see, it wasn't surprising that the unaccustomed work of painting gave you a painful shoulder. Acute bursitis usually cures itself quickly, but it can develop into a condition that disables its victims for months or years.

We tend to baby the s o r e shoulder, when the best cure is to keep it moving. Lack of motion may cause adhesions to form, and then the shoulder becomes practically forsen in its socket.

Of course, every painful shoulder does not mean bursitis. The safe course is to consult your doctor if shoulder pain does not clear up quickly.

As and exercise for bursitis doctors frequently suggest bending over with the arm relaxed and then swinging it like a pendulum from front to back, side to side, and round and round.

You can do this in a bending position even though, standing straight, you couldn't move the arm because of the pain. You may feel foolish, but in a few weeks your shoulder will probably be as good as new.

The American Cancer Society is sponsoring 285 grants-in-aid for cancer research this year.

TRAFFIC VICTIM—The Rev. Bartholomew Hines of St. Peter Claver Catholic church, comforts John Sprigg of the Baltimore Motor Coach co., who suffered minor injuries in a recent traffic accident near the church.

Howard will hold second Phi Beta Kappa initiation

WASHINGTON

Sixteen Howard university students will be inducted into the Phi Beta Kappa Fraternity April 12. It will be the second annual initiation ceremony of the university's chapter of the national honor society.

Induction exercises are scheduled for 5:30 p.m. in Howard's Founders library. Public ceremonies will be held in Rankin chapel at 8 p.m.

The Gamma chapter of Phi Beta Kappa was installed on Howard's campus last year.

Honoress Listed

Twelve seniors and four juniors in the college of liberal arts have been selected by a university committee for inductions on Monday. Seniors are Elbert L. Cox, Louis J. Duncan, Barbara Edmonds, John Fitzhugh, Shirley Harris, Orgetta A. Humphries, and Aeolian Mayo all of Washington;

Charles Brooks of Baltimore; Barbara Bryant of Houston; E. Francis of Chigho of Nigeria, British West Africa; Lawzence Paxton of Roanoke, Va.; and Samuel Sofola of Nigeria, BWA.

Juniors to be honored are Bernard C. Dyer and Jacqueline Shepard of Chicago; Daniel A. Hall of Philadelphia, and Ann A. Simmons of Washington.

Dr. Locke To Preside

Dr. Alaine L. Locke, professor, emeritus of philosophy at Howard will preside at the initiation ceremonies. Dr. Locke, who is president of Gamma chapter was instrumental in securing the Howard chapter's charter.

Federal judge William H. Hastie, former dean of the Howard University school of law will deliver the principal address at the public ceremony. J u d g e Hastie was elected to Phi Beta Kappa at Amherst college in 1924.

Law librarian dies in Tenn.

Aaron Taylor was state legal expert

NASHVILLE, Tenn. — Aaron Taylor, considered one of the best legal minds in the state of Tennessee, was buried here following funeral services at St. Luke Primitive Baptist church last week.

Mr. Taylor, who had only acquired a fifth-grade education, was named state law librarian in 1936 by unanimous consent of the judiciary, state's attorney and the attorney general's office.

Born in Giles county, the librarian was 78-years-old at the time of his death. In 1902, he was employed in the state's supreme court library.

Studied Law Books

Here, he read and studied most of the more than 30,000 law books under his care. His first employment in the library was as a porter.

It had been the practice of many of the state's legal minds to consult Mr. Taylor on legal questions. He knew the location of every legal reference in the library.

In 1946, the magazine section of a daily newspaper featured an article on Mr. Taylor. His wife, Mrs. Josie L. Taylor, survives.

Daughters Survive

Other survivors are: t h r e e daughters, Mesdames Martha Bucks of Pontiac, Mich., and Evelyn Sharpe of Norfolk, Va., and Miss Josephine Taylor of Nashville.

Two sons also survive. They are, Cornelf Taylor of Milwaukee, Wis., and Melvin Taylor of Nashville.

Man convicted of manslaughter

A 47-year-old laborer, who fatally shot a Carver H i g h school student in an attempt to scare him, was convicted of manslaughter this week.

Charles Singletary, 200 block Myrtle ave., was sentenced to four years in the penitentiary, by Judge Michael J. Manley, of criminal court.

His victim, Charles Love, 16, 800 block Edmondson ave., was killed instantly from a bullet wound in the head, Jan. 27.

The incident occurred while young Love and three companions were returning from the Lexington st. Recreation Center.

Threw Oil Can

Mr. Singletary charged that one of the youths threw a two-gallon oil can at him while he was parking his car. He said he fired the gun to frighten the boys.

"I'm sorry the boy got shot. I didn't mean to do it," he told police.

Mr. Singletary was represented by Michael F. Freedman. James W. Murphy, assistant states attorney, was the prosecutor.

Ky. Senate overlooks anti-segregation bill

FRANKFORT, Ky. (ANP)—A bill to allow colored pupils to attend church and private elementary schools died in the Senate Rules Committee here last week. The house earlier had passed the measure 53-32.

Sponsored by State Rep. Felix S. Ander and Miss Thelma L. Stovall; Louisville, the bill would have amended a 50-year-old Day Law which r u l e d colored and white attendance at t h e same school illegal in Kentucky

The Day Law, however, h a s been successfully amended to admit colored to postgraduate study in public institutions of higher learning, to undergraduate courses not offered at Kentucky State college and to general undergraduate work in parochial and private colleges.

Kid Gavilan ...bolo-punching World's Welterweight Boxing Champion enjoys a bottle of delicious Coca-Cola.

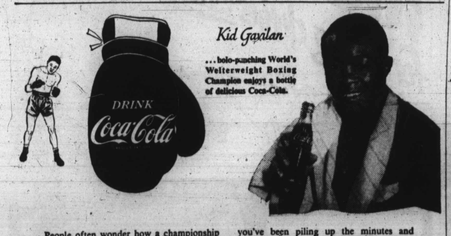

People often wonder how a championship fighter can hold back enough strength to score a late-round knockout. The answer is simple: a good fighter *paces himself*. So does anyone else who wants to put his best into his job . . . and get the best out of it. Pacing is an important part of success. When you've been piling up the minutes and hours of steady work, good sense calls for a break. That's when people everywhere reach for frosty bottles of delicious ice-cold Coca-Cola. After "the pause that refreshes" with a bottle of Coke, they go back to work . . . or back to play . . . refreshed.

Follow the Champions. Have a Coke . . . and Keep Plenty at Home

BOTTLED UNDER AUTHORITY OF THE COCA-COLA COMPANY BY COCA-COLA BOTTLING COMPANY of BALTIMORE

"Coke" is a registered trade-mark. © 1953, THE COCA-COLA COMPANY

HAPPY CHILDREN LAUGH AND PLAY WHEN UPSET TUMMY GOES AWAY! Mothers rave about this wonderful Laxative-Stomach Sweetener

When constipation occasionally sours little children's tummies, affecting their sweet disposition, many wise mothers give Syrup of Black-Draught whenever necessary. It's simple, safe, gentle, thorough. Syrup of Black-Draught is a time-tested laxative-stomach sweetener. Its wonderful mild action can help sweeten each sour stomach, too! Then how cheerful dispositions improve!

Sweeten Stomach to Sweeten Child

Syrup of Black-Draught helps bowels regular as children laughing! Syrup of Black-Draught is a time-tested laxative—relieves that "I don't feel like playing" feeling. Gives a healthy appetite, brings comforting relief in morning—that helps sweeten your disposition! Syrup of Black-Draught gives gentle, thorough action to rid your children's bodies of poisons that make them irritable and sour. Syrup of Black-Draught has helped over 15,000,000 families have sweet child. Get wonderful Syrup of Black-Draught from druggists today.

Try constipation: try regular Syrup of Black-Draught. Inquiry coupon and name in book, copy-to-day: Dept. F, Black-Draught, Chicago 7, Illinois.

Lane frees two men in assault cases

A collector for a finance company and one of his clients were dismissed Wednesday on two assault charges.

Both John Laumann, 27, of Catonsville, and Willie J. Snead, 30, agreed that blows had been passed when Mr. Laumann made a collection call early Wednesday at Mr. Snead's home in the 1800 block W. Franklin st.

But who passed the first blow was a question on which they could not agree. As a result, Magistrate E. Everette Lane dismissed both in Northwestern police court.

Started Wednesday

The Wednesday fracas had it's beginning on Monday, when Mr. Laumann called at the Franklin st. home and talked to Mr. Snead's mother, Mrs. Sarah Snead, both parties agreed.

Mrs. Snead testified that in the course of the conversation Mr. Laumann referred to her as a "n—" and that she relayed the information to her son when he arrived home that afternoon.

When Mr. Laumann paid a second call on Wednesday, he was greeted by Mr. Snead who said he asked the collector if he had used an offensive term in talking to his mother.

B ows Struck

Mr. Snead said that as soon as he asked the question he received a "poke in the head" and that he struck Mr. Laumann in retaliation.

Mr. Laumann, however, said that Mr. Snead's testimony was wrong. The collector said that Mr. Snead asked the question and then hit him (Mr. Laumann) in the mouth.

Mr. Snead said that he called the police and had Mr. Laumann arrested, after which Mr. Laumann had him (Mr. Snead) arrested.

After listening to both men, Magistrate Lane admitted there was some question as to who struck the first blow and he dismissed the charges against both men.

Mr. Snead asked Mr. Laumann not to return to his home, or not treatments are authorized for certain individuals.

Sgt. Smith attended Cardozo High School and enlisted in the Army at the age of 16. He has one sister, Mrs. Mary Turner, and one brother, Frank Smith, both of D.C.

FAMU founders, leaders feted

TALLAHASSEE, Fla.—Florida A. and M.—founded in 1887 as the Colored Normal School, recently marked its first Founders' Week End observance since its elevation to university status Sept. 1, 1953.

Tribute was paid to: Thomas De. Tucker and Thomas V. Gibbs, co-founders and principal respectively; Nathan B. Young, first president;

W. H. A. Howard, J. R. E. Lee Sr., J. B. Bragg, Dr. W. H. Gray, H. Manning Efferson, and Dr. George W. Gore Jr., president since 1950.

Outsells All Others IN WASHINGTON, D.C.

BONDS GOLD STARS American SHERRY WINE

PORT SHERRY MUSCATEL BONDS American WINES BOTTLED BY THE GLOBE DISTRIBUTING CO. • WASHINGTON, D.C.

IT'S A HONEY OF A Spring BARGAIN BEE

D. SIRKIN & SON 3118 W. NORTH AVE. PHONE MO. 4-3639

VISIT OUR STORE FOR YOUR EASTER OUFIT NORTHCOOL SUITS CHAMP HATS McGREGOR SPORTSWEAR MANHATTAN SHIRTS PIONEER BELTS AND JEWELRY USE OUR LAY-AWAY PLAN

EASTER SU