Come to CHURCH for EASTER SERVICES

GRACE PRESBYTERIAN CHURCH
DOLPHIN And ETTING STREETS

EASTER SUNDAY SERVICES

9:30 A.M.—Church School.
11:00 A.M.—Easter Message by the Pastor
Subject: "The Dawn of Eternal Hope"
Music by the Choir, Prof. Herman Schwarz, director. Child Care is offered by the Patrons' Club every Sunday during the 11 o'clock Worship Service.
12:30 P.M.—Fellowship Hour
5:00 P.M.—Westminster Fellowship Presents Special Easter Play
GOOD FRIDAY SERVICE—8 P.M.—Guest Preacher—Rev. H. O. Graham. Soloist, Mrs. Fannie S. Newton

You Are Cordially Invited To Attend These Services

THE REV. ROBERT T. NEWBOLD JR., Pastor

BROWN MEMORIAL BAPTIST CHURCH
2000 N. FULTON AVE.

EASTER SUNDAY, APRIL 18

9:30 A.M.—SUNDAY SCHOOL
11:00 A.M.—SERMON BY THE PASTOR SUBJ: "OUR RESURRECTION THE PATTERN"
3:00 P.M.—SUNDAY SCHOOL EASTER PROGRAM
6:00 P.M.—EASTER MUSIC BY THE SENIOR CHOIR—HEAR MR. RUDOLPH WILSON AT THE CONSOLE OUR BEAUTIFUL BALDWIN ELECTRIC ORGAN
OLD-FASHIONED PRAYER MEETING EACH WEDNESDAY AT 8:00 P.M.
REV. PAUL J. HARRIS, Minister
ALL ARE WELCOME

FIRST BAPTIST CHURCH
Caroline & McElderry Sts. - Baltimore 5, Md.
EASTER SUNDAY

9:30 A.M.—Sunday School. Wardelle T. Richardson, Supt.
11:00 A.M.—Morning Worship. Easter Sermon by the Pastor. Music by Senior Choir and Chorus. Excerpts from Cantata "Immortality".
6:00 P.M.—Baptist Training Union. Mrs. Janie R. McCrorey, Director.
7:30 P.M.—Sixth Anniversary of Royal Eight Vacation Club. Mrs. Grace Crump, Pres., Senior Lady Ushers, Hostesses.
A CORDIAL WELCOME TO ALL
REV. V. T. WILLIAMS, Pastor.

FAITH BAPTIST CHURCH
"THE PRAYING CHURCH"
BOND STREET and ASHLAND AVENUE

EASTER SERVICES

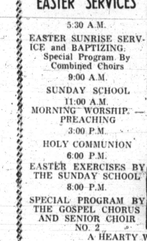

5:30 A.M.
EASTER SUNRISE SERVICE and BAPTIZING.
Special Program By Combined Choirs
9:00 A.M.
SUNDAY SCHOOL
11:00 A.M.
MORNING WORSHIP. — PREACHING
3:00 P.M.
HOLY COMMUNION
6:00 P.M.
EASTER EXERCISES BY THE SUNDAY SCHOOL
8:00 P.M.
SPECIAL PROGRAM BY THE GOSPEL CHORUS AND SENIOR CHOIR NO. 2
A HEARTY WELCOME TO ALL
REV. SIMON WILLIAMSON, D.D., Pastor

DEDICATION AND OPEN HOUSE
OF THE
MARYLAND BAPTIST AGED HOME
2801 RAYNER AVENUE

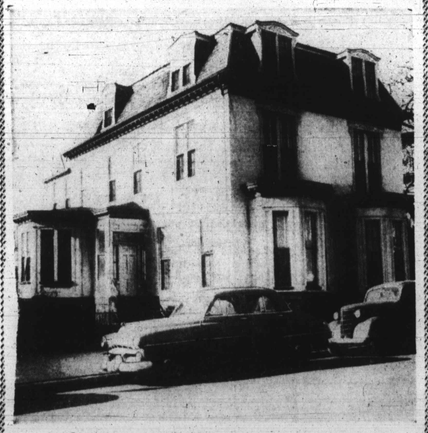

Sunday, April 18, 1954, 4 to 6 P. M.

Auspices of
THE UNITED BAPTIST MISSIONARY CONVENTION OF MARYLAND

J. TIMOTHY BODDIE, D.D., Pres.
WARD D. YERBY, D.D., Cor. Sec.

Easter Services
ORCHARD ST. METHODIST CHURCH
ORCHARD ST.-NEAR DRUID HILL AVE.

11:00 A. M.
SERMON BY THE PASTOR.
1:30 P. M.
EASTER EXERCISES BY THE CHILDREN'S DIVISION.
3:30 P. M.
(Downstairs)—SERMON BY THE REV. DARRINGTON of Washington, D. C.
8:00 P. M.
(Upstairs)—CANTATA By The YOUTH DIVISION.
8:00 P. M.
(Downstairs)—SERMON BY THE REV. R. L. BALL.
REV. D. M. PLEASANTS Pastor
YOU ARE WELCOME REV. D. M. PLEASANTS

Easter Services
PERKINS SQUARE BAPTIST CHURCH
GEORGE AND OGSTON STREETS
REV. WARD D. YERBY, Pastor

REVIVAL SUNDAY

9:30 A.M. CHURCH SCHOOL.
10:30 A.M. OPEN HEART SERVICE.
11:00 A.M. EASTER MESSAGE BY THE PASTOR. Subj.: "JESUS LIVES".
6:00 P.M.—BAPTIST TRAINING UNION — Easter Program By The Sunday School.
7:30 P.M. SPECIAL SERVICE CONDUCTED BY REV. MRS. AMANDA WILLIAMS and THE REVIVALIST GOSPEL SINGERS.
REV. WARD D. YERBY
MON., APRIL 19 THROUGH SUN., APRIL 25
"REVIVAL WEEK"
A HEARTY WELCOME TO ALL

Holiness Unto The Lord
CITY-WIDE EASTER REVIVAL at the ZION TABERNACLE CHURCH of GOD in CHRIST
514 - 16 WILSON STREET, BALTIMORE, MD.

EASTER SUNDAY NIGHT
APRIL 18th to APRIL 30th
Conducted by the Nation's Number One Youth Evangelist
Rev. John Lawrence
of Jersey City, Assisted by
REV. R. W. McLENDON
of Memphis, Tenn. And
MISSIONARY BERTHA HARDY
of Norfolk, Va.
Bring the Unsaved, the Sick, the Lame
JESUS NEVER FAILS!
REV. J. CLEMMONS, Pastor

REV. J. CLEMMONS
SERVICES NIGHTLY AT 7:30 P.M.

NEW SHILOH BAPTIST CHURCH
105 EAST STREET TURNER STATION, MD.

EASTER — 11:00 A.M.

Upper Auditorium: Sermon Topic—"Resurrection" Rev. James A. Everett; Associate Rev. Shelton Fleming. Music: Senior Choir & Gospel Chorus.
Lower Auditorium: Sermon Topic—"Resurrection," Rev. William L. Jeffries; Associate; Rev. Garland Wilbourne.
Music, Young People's choir—Junior Officers & Junior Ushers.
BE SURE OF A SEAT WHETHER EARLY OR LATE
7:00 P.M.— Easter Program by the Sunday School Mrs. Estelle Flournoy, Supt.
SAME SERMON — SAME MUSIC
REV. JAMES A. EVERETT, Minister
REV. WILLIAM L. JEFFRIES, Asst. Minister.
A CORDIAL WELCOME TO ALL.

Sharp Street Memorial Methodist Church
DOLPHIN and ETTING STS.

4:00 A.M.—EASTER SUNRISE PAGEANT entitled "THE OPEN TOMB." Music by the Senior Choir.
9:30 A.M.—CHURCH SCHOOL.
11:00 A.M.—SERMON SERIES by the pastor — "THIS WE BELIEVE" No. 6 "WE BELIEVE IN THE LIFE EVERLASTING."
1:30 P.M.—EASTER PROGRAM by the CHURCH SCHOOL.
6:00 P.M.—METHODIST YOUTH FELLOWSHIP.
We Welcome You
REV. JOSHUA O. WILLIAMS, Minister

NEW HOPE BAPTIST CHURCH
DOLPHIN ST. and FREMONT AVE.
REV. W. N. STOKES, Pastor

Easter Services

6:00 A.M.
Easter Sunrise Service
10:00 A.M.
Sunday School
11:00 A.M.
Special Easter Message by the Pastor
7:30 P.M.
Easter Exercises sponsored by the Sunday School.
Tueday, 7 P.M.
Easter Egg Hunt
ALL ARE WELCOME REV. W. N. STOKES, Pastor

MT. ZION METHODIST CHURCH
GILMOR STREET and RIGGS AVENUE
Easter Greetings

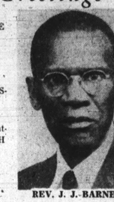

5:00 A. M.
PRAYER AND PRAISE SERVICE.
9:30 A. M.
CHURCH SCHOOL.
11:00 A. M.
SPECIAL EASTER MESSAGE BY THE PASTOR.
8:00 P. M.
EASTER CANTATA Presented By The Church SCHOOL.
WE WELCOME YOU
REV. J. J. BARNES, Pastor REV. J. J. BARNES

Memorial Baptist Church
CAROLINE AND PRESTON STREETS
Easter Services

5:00 A.M.—BAPTISMAL SERVICE.
9:30 A.M.—CHURCH SCHOOL.
11:00 A.M.—SPECIAL EASTER MESSAGE BY THE PASTOR.
3:30 P.M.—ANNUAL SERVICE OF THE GOSPEL CHORUS. Message by The Pastor.
8:00 P.M.—PROGRAM BY THE COMBINED CHOIRS. Directed by Mrs. Bernetta Murray.
Easter Monday 7:30 P.M.—EASTER EXERCISES FOR THE CHILDREN.
A HEARTY WELCOME TO ALL
REV. C. EDWARD BROWNE, Pastor

BEREAN BAPTIST CHURCH
DENMORE AND PATON AVENUES (Pimlico)

EASTER SERVICES

9:30 A. M.
SUNDAY SCHOOL.
11:00 A. M.
SPECIAL EASTER MESSAGE BY THE PASTOR.
3:30 P. M.
MISSIONARY SERVICE.
8:00 P. M.
PREACHING.
ALL ARE WELCOME
REV. E. A. BROWN, Pastor

REV. E. A. BROWN

DIRECTIONS: Take No. 5 or No. 25 Bus and Get off at Belvedere and Park Heights Ave. Walk one block north on Park Heights Ave. to Paton Ave.

Easter Greetings
FIRST BAPTIST CHURCH (Fairfield)
1620 BRADY AVE. (Fairfield)

6:00 A.M.—EASTER SUNRISE SERVICE.
9:30 A.M.—CHURCH SCHOOL.
11:00 A.M.—SPECIAL EASTER MESSAGE by the PASTOR. Report of All Gleaners.
6:00 P.M.—EASTER PROGRAM BY THE SUNDAY SCHOOL.
8:00 P.M.—EVENING WORSHIP—PREACHING.
All Are Welcome
REV. E. W. WILLIAMS, Pastor

ST. PAUL BAPTIST CHURCH
GUILFORD AVE. and LANVALE ST.
Easter Services

9:30 A.M.—Sunday School
11:00 A.M. — Easter Message by Rev. George A. Crawley, Jr. Subj: "Victory Over The Cross."
6:30 P.M.—Baptist Training Union.
7:30 P.M. — Easter Exercises by the Sunday School. Mr. George L. Moore, Supt.
A Hearty Welcome To All
Rev. G. A. Crawley, Sr., Pastor

LEADENHALL BAPTIST CHURCH
1021 LEADENHALL ST.
REV. THOMAS B. DAVIS, Minister

Easter Sunday Services

5:30 A.M.—EASTER SUNRISE SERVICE AND BAPTIZING. The Young peoples group will present a drama entitled "THE SYMBOL OF A CROSS."
9:30 A.M.—CHURCH SCHOOL. - Mr. James Cherry, Supt.
11:00 A.M.—MORNING WORSHIP. Sermon by the pastor. Subj.: "The One Infallible Evident."
6:30 P.M.—BAPTIST TRAINING UNION—Mrs. Majorie Washington, Directress.
7:30 P.M.—A FAMILY RALLY - Sponsored by the Congress Committee.

ENON BAPTIST CHURCH
EDMONDSON and SCHROEDER
Easter Sunday
April 18, 1954

6:30 A.M.—EARLY PRAYER & PRAISE SERVICE
9:30 A.M.—SUNDAY SCHOOL - Mr. James Lincoln, Supt.
11:00 A.M.—SERMON BY THE PASTOR Text: "THE RISEN CHRIST."
Altar Service.
Special Easter Music Renderd by the Choirs.
4:00 P.M.—EASTER PROGRAM sponsored by the Sunday School.
6:30 P.M.—B. T. U.
8:00 P.M.—The Baltimore Youth Guild presents
"C A L V A R Y"
The Life of Christ told through the medium of Narration, Music and Dramatics
Staged and Directed by Richard G. Richardson, Jr.
Sponsore by The Young Adult Choir
Everyone is cordially invited to attend all of these services.
MRS. KATHRYN BOSTON, Guest Organist
MR. IDADOR OGLESBY, Choirmaster
DR. ARTHUR J. PAYNE, Minister

The Geatest Easter Parade Of 1954 at Mt. Calvary Bapt. Church
1600 BLK. E. OLIVER ST.

THE FAMOUS **INTERNES** OF DURHAM, N.C.
& The RICHMOND HAMONIZING FOUR
RICHMOND, VIRGINIA
PLUS, THE FOUR BIRDS OF BALTIMORE
THE REVIVAL SINGERS OF BALTIMORE
THE ECHO GOSPEL SINGERS OF BALTIMORE
PROGRAM 8 O'CLOCK
EASTER MONDAY, APRIL 19th, 1954
TICKETS $1.25 AT DOOR $1.50
Many Valuable Prizes Will Be Presented
FIRST PRIZE $25.00 FOR THE BEST DRESSED LADY
SECOND PRIZE $15.00 FOR THE LADY WEARING THE BEST LOOKING HAT AND $10.00 FOR THE OLDEST LADY IN THE HOUSE OR AT THE PROGRAM ALL THESE PRIZES FOR THE LADIES; NOTHING FOR THE MEN
Tickets for Sale of 1803 E. Biddle St.; 1840 Clifton Ave.; 721 N. Gay St.
SAMUEL LIGHTENER, Sponsor, Phone Eastern 7-1688

COME ONE, COME ALL
To The
GOOD HOPE HALL
655 W. Lexington St.
EASTER SUNDAY, APRIL 18
3:30 To 6:30 P.M.

Prophet William Smith of Detroit, Mich. Is Asking Everyone to Come! The Lord Will Bless Through Him
Many Churches are Invited.
Come Early and Get A Good Seat. Mme. Matthews
MME. E. MATTHEWS, Pastor
MISS EARLINE MATTHEWS, Secy.

St. John's Alpha and Omega Pentecostal Church
1705 N. SMALLWOOD ST.

We invite you to visit our Male and Female Adult Class which starts at 9 A.M.
EVERY SUNDAY
JOHN C. MABES, Gen. Supt.
EVANG. E. M. GANT, Female Adult Instructor
ELDER N. GENERETT Male Instructor
REV. M. M. PHILIPS, Pastor

BE THERE!
BE WHERE?
WHY, WHERE EVERYBODY WILL BE —
PENNA. AVE. EASTER PARADE

Come to CHURCH for EASTER SERVICES

Church News

"Death Loses Its Sting and the Grave It's Victory" is the title of the Easter sermon the Rev. F. F. King, pastor, St. Matthews Methodist church, will deliver to his congregation, Sunday, at 11 a.m.

Music will be furnished by the senior gospel and youth choirs.

At Union Temple Baptist church, Madison and Nortn aves. the senior choir will present an Easter cantata, "The Wondrous Cross," Sunday, at 8 p.m.

Mrs. Mae Styles Brown is director and organist; the Rev. C. H. Churn is pastor.

The Rev. W. N. Edwards will preach the Easter sermon at Union Bethel AME church, Randallstown, Sunday morning. At 3 p.m. he will speak at Mt. Pleasant AME church, Owings Mills.

Easter services at St. Monica's Catholic church, 421 W. Henrietta st., will be held at 7 a.m. and 9 a.m.

Sunrise Services

Sunrise services and baptizing will be held at Leadenhall Baptist church, Sunday, at 5:30 a.m. Highlighting the service will be a drama, "The Symbol of a Cross," given by the young adult group.

At 7:30 p.m. a family rally will be held. The Rev. Thomas B. Davis is pastor.

A drama, "Were You There," will be presented by the Sunday Church School teachers at Knox Presbyterian church, Sunday evening.

Baptism will be administered during the morning service by the pastor, the Rev. H. Octavius Graham.

The speech choir from School No. 116 will be featured on the Easter Sunday night broadcast from Grace Memorial Baptist church.

The broadcast will be heard at 9:05 p.m. over station WITH. The Rev. Eugene Thomas Grove is pastor.

Present Cantata

The Sanctuary choir of Knox Presbyterian church will present "The Seven Last Words of Christ," an Easter cantata, by Theodore DuBois, at Homewood Friends Meeting house, 3107 N. Charles st., Friday at 8 p.m.

Soloists will include Roberts Bacoat, Mamie Barber, Richard Blackwell, Moore Carson, Charles Kess, Titus Spratly, Marshall Waters, and Evangeline Williams.

The women at Payne Memorial AME church went over the top, last Sunday, during Women's Day. Nearly $3,000 was reported raised.

The Rev. Mrs. Lilly Gruman preached at the 11 a.m. services.

The Rev. Albert Holbrook will conduct revival services at Shiloh CC church, Fremont and Warner sts., beginning Sunday, at 3 p.m.

Services throughout the week will be held, at 8 p.m., ending Friday, April 23. Music will be furnished by the church choirs.

The revival is being sponsored by the George W. Baynard Circle. Mrs. M. Jenkins is chairman; the Rev. George Baynard, pastor.

Guest Speaker

On April 25, the Rev. Mr. Holbrook will be guest speaker for the Youth Day celebration at Muchmore Baptist church, Philadelphia.

The Good New Club rally will be held at the Community Center auditorium, Cherry Hill, Friday at 7 p.m.

Featured on the program will be the C.Y. orchestra, Faithful Girls, Frontier Boys, and guests from the Philadelphia Bible institute, Wheaton College, Northwestern schools and the Frontiers gospel boradcast.

"The Life of Christ," a religious program was presented at Brown Memorial Baptist church, Fulton and Walbrook ave., Thursday. P. B. McQueen was sponsor; the Rev. Paul J. Harris, pastor.

City-wide revival services will be conducted at the Coliseum, April 21-26 at 8 p.m.

The Peerless Gospel singer will present a spiritual program at Mt. Pleasant AME church, Owings Mills, Friday, April 23, at 8 p.m.

Men's Day will be observed at Mt. Pleasant church, April 25. The Rev. J. H. Cashen, pastor.

IMPROVING — The Rev. George A. Crawley Sr., pastor of St. Paul Baptist church, who has been ill for several months and was confined to Johns Hopkins hospital, is reported improving at his home, 1418 E. Biddle st.

Falls Road AME church, will speak at the 3 p.m. service.

The male singers of Falls Road church will furnish the music.

Over $400 was raised at the Women's Day observance, at Ebenezer AME church, Galesville, Sunday, the Rev. Mrs. Willie Hall delivered the 11 a.m. sermon.

A 10-night revival service will begin at Gillis Memorial C. C. church, Sunday, closing April 30.

Guest speaker throughout the services will be Dean W. E. Fuller, evangelist, educator and writer, of Atlanta, Ga. The Rev. Theodore C. Jackson is pastor.

Musical Concert

The Colored Blind association will be presented in a musical concert, Sunday at 8 p.m. at Emmanuel Baptist church.

The Rev. Thomas Norfleet is chairman and Mrs. Anna Mae Hunter, business manager.

The Willing Workers of Leadenhall Baptist church met this week at the home of Mr. and Mrs. Charles Stevens, 712 N. Mount st.

Plans were made for a trip July 4. The members made contributions for patients at Henryton Hospital.

Falls Road church women reported $696 on Sunday

Women of Falls Road AME church reported $696.33 collected at the concluding service of their annual woman's day program on Sunday evening.

Largest individual amount was reported by Mrs. Marie Cashen, wife of the pastor, and chairman of the women's day committee. She reported $128. Second highest amount was by Mrs. Louise Scott, $53. Mrs. Sallie Turner was third with $52.29.

Other Captains Named

Other captains were: Mesdames Lydia Brown, Charlotte Smith, Bettie Ringold, Maude Jones, Emily Scott, Adeline Hall, Sidney Webster, Corine Purnell, Blanche Garry, Beatrice Kennedy, Edith Merritt, Beulah Scott, Marie Brown, Annie Lee, Laurenda Lee, Gladys Simmons;

Also, Mesdames Bernice Copeland, Dolores Silva, Sophia Matthres, Irene Bryant, Florence Steward, Gertrude West and Ruby Lee.

The pastor, the Rev. J. H. Cashen, congratulated the women for raising $696.33, which represented $116.33 more than the men raised when they held their celebration in February.

Speakers Named

Helping the women to celebrate their day were the following who spoke at the 11 a.m., 3 p.m. and 8 p.m. services: Policewoman Violet H. Whyte, Mrs. Lillian Cross of Pa. Ave. AME Zion church; the Rev. Mrs. Laura Edwards and Mrs. Elizabeth Phillips of the AFRO.

Also, Mrs. Elsie Coles of Shiloh AME church, and Mrs. Vorheese Jamison, also of Shiloh.

Mrs. Cashen presided at the morning service; Mrs. Beatrice Kennedy at the afternoon service, and Mrs. Annie Lee at the evening.

'Risen Christ,' Easter sermon at Enon Baptist

The Rev. Arthur J. Payne, pastor of Enon Baptist church, Edmondson and Schroeder sts., will deliver the Easter message on "The Risen Christ," Sunday.

The combined Sanctuary and Youth Adult Choirs, composed of 80 voices will sing: "Jesu, Joy of Man's Desiring" by Bach, "In Triumph Shoots the Son of God," (Fifteenth Century melody by Geisius) and "The Lord's Prayer," by Gates.

Featured during the morning worship service, will be "The Prophecy," and "The Resurrection" from Schultz's cantata "Immortality."

Soloists include:

H. Calvin Parker, tenor, A. Jerome Payne, baritone, Lula Backley, contralto, Bessie Poindexter and Mary Hopkins, sopranos, Isador B. Oglesby is choirmaster; Kathryn Boston, guest organist.

The Young Adult choir will present the Baltimore Youth Guild in a sacred concert presentation of "Calvary," directed by Richard G. Richardson Jr., at the evening worship service.

"Calvary" is an adapted story of the life of Christ, told through the medium of narration, music and dramatics.

The public is invited to share with the church membership in their Easter worship services.

60 Baptist churches sponsoring 'Crusade'

Sixty Baptist churches in the city have joined to sponsor the "Faith Crusade" which will be held at the Coliseum April 21 - 26.

The crusade, a non - sectarian religious movement, is headed by the Rev. Russell A. Roberts, pastor of Shiloh Baptist church, Atlantic City.

"A national religious project, the Crusade is appealing to people of all races, creeds and denominations.

Feature Ward Singers

Featured during the Crusade meeting here will be the Ward Singers, nationally known gospel group led by Clara Ward. Their recording of "The Wonderful Counselor Is Pleading For Me," is a best - seller.

The Rev. Mr. Roberts will preach each night of the crusade. He has won acclaim as a minister, and has been called a "second Billy Sunday" because of his stirring interpretations of stories from the Bible.

Was Boy Preacher

The Rev. Mr. Roberts is a native of Worcester, Mass. He attended Hampton Institute and Hood Theological Seminary of Livingstone College.

In his youth, he was hailed as a boy preacher.

He told the AFRO: "At no other time in our nation's history has man so needed the basic principles of religion — faith in God and in His teachings. I am hoping that this Faith Crusade will help fulfill that need in our lives."

REV. RUSSELL A. ROBERTS

Knox choir holds recital

"The Seven Last Words of Christ," complete with the accompaniment of piano, organ and stringed instruments, was presented Sunday in the newly decorated and softly lighted sanctuary of the Knox Presbyterian church.

Mrs. Mercedes Douglas conducted the choir.

In the prelude prior to the presentation of the DuBois'ist; Isadore Berenson, second violinist, and Walter Torone, cellist, all from the Baltimore Symphony Orchestra, ably accompanied by Walter Holbrook at the piano, offered several selections. They were assisted by Forrest Barrett, organist from the Govans Presbyterian church.

Set The Tone

In the introduction to the "Seven Last Words," Roberta Bacoat soprano, set the tone very effectively for the story of the cross which was to follow. Soloist Moore Carson gave quality and feeling to the first word, "Father, forgive them for they know not what they do."

The climax of the anguished grief of the mother of Jesus was reached when Mamie Barber, Marshall Waters and Richard Blackwell sang the third word, "See, O Woman; Here, Behold Thy Son, Beloved."

Charles Kess beautifully interpreted the sixth word with the choir giving body and beauty to the word "Father, into Thy Hands I commend my soul."

Soloists for the seventh word were Evangeline Williams and Richard Blackwell.

MT. OLIVET CHRISTIAN CHURCH
FULTON & PENROSE AVES.
SUNDAY, APRIL 18th, 1954
Easter Services

9:30 A.M.—Bible School (All ages).
11:00 A.M.—Sermon by the pastor.
2:00 P.M.—Easter Program by the Bible School.
7:30 P.M.—Evening Worship.
Music by Senior Choir and Youth Choir
Come and enjoy our fellowship. Inspirational singing. Earnest preaching
REV. C. L. WHITFIELD, Minister

GUEST SPEAKER— Bishop L. H. Hemingway will deliver the Easter message, Sunday at 11 a.m. at Hemingway Temple AME church, Cherry Hill. At 7 p.m., Buddy Young will speak.

Ethical society holds meeting Easter Sunday

The Easter Sunday meeting of the Baltimore Ethical society will be held at Levering Hall, Johns Hopkins university at 11 a.m.

Dr. George Beauchamp, leader of the Washington Ethical Society, will speak on "The Passover of Truth and the Easter of Humanity." The meeting is open to the public.

TRAINS IN WYOMING

A/3c Charles Hernandez, grandson of Mrs. Lena Baker of Baltimore, is presently being trained as an Air Force technician at Warren Air Force Base in Wyoming.

College students stage 2nd Palm Sunday program

The English Club of Morgan State college presented the second annual Palm Sunday program at Union Memorial Methodist church on Sunday.

A highlight of the program was the presentation of "The Last Supper" with a cast of 17, directed by Mrs. Jean F. Turpin, English Club adviser.

Individuals participating on the program included: Cornell Muldrow, Miss Carlesa Gregg, Joseph R. Johnson, president of the English Club, Franklin Tucker.

The Morgan speech choir, directed by Dean Leonard C. Anderson, and the men's dormitory chorus, directed by Donald Cary, also participated.

Speech Choir Members

Speech choir members are: Donald Chapman, June Epps, Talmadge Giggetts, Richard Harris, Jacqueline Jones, Elaine Matthews, Linette Morse, Joseph Young.

Dormitory chorus members participating included:

Earl Culpepper, Louis Gooden, George Lee, Moses McDaniels, Robert Powell, Donald Powell, Donald Patterson, Frederick Randall, John Roberts, Robert Rasberry, William Six, Edward Stewart, Richard Harris, Lawrence Montgomery, Franklin Tucker.

Participants in "The Last Supper" were:

Isaiah Fletcher, Julius Ford, Barbara Brown, Julius Simms, John Cooke, Gordon Stills, Joseph Washington, Clyde Pritchett, Vernon Brown, Herbert Edwards, Jack Connor, Joseph Johnson, James Hughes, Henry G. Taylor, Lorenzo Corbin, Joseph Morris, and Norma Braxton.

ST. JAMES' EPISCOPAL CHURCH
LAFAYETTE SQUARE

EASTER DAY

5:00 A.M. ..... HOLY EUCHARIST
6:00 A.M. ..... HOLY EUCHARIST
7:00 A.M. ..... HOLY EUCHARIST
9:00 A.M. ..... CHORAL EUCHARIST
11:00 A.M. ..... CHORAL EUCHARIST
11:00 A.M. ..... LOWER SCHOOL AND NURSERY SCHOOL

EASTER MONDAY AND TUESDAY
7:30 A.M. ..... HOLY EUCHARIST

TUESDAY, APRIL 20, 1954
6:00-7:00 P.M. ..... ANNUAL PARISH DINNER
7:00 P.M. ..... ANNUAL PARISH MEETING

ST. JAMES METHODIST CHURCH
MONROE AND LEXINGTON STS.
Easter Sunday Services

9:30 A.M.—SUNDAY SCHOOL.
11:00 A.M.—SERMON BY THE PASTOR — Subj.: "THE WARNING OF LIFE."
4:30 P.M.—SERMON BY REV. MRS. EDITH WILLIAMSON.
6:00 P.M.—SPECIAL EASTER PROGRAM by the CHURCH SCHOOL.
8:00 P.M.—SERMON BY REV. MRS. MYRTLE WOODS. Singing and Praying Bands All Day
A HEARTY WELCOME TO ALL
THE REV. ALBERT H. HAMMOND SR., Pastor

THE JERUSALEM BAPTIST CHURCH
146 W. PRESTON ST.
REV. P. D. DOUGLAS, Pastor
EASTER SERVICES

10:00 A.M. Church School
11:00 A.M. Sermon by the Pastor
8:30 P.M. The Silver Wings Quartet. Sis. E. Dixon, sponsor.
Wed., April 21st 8:30 p.m. Preaching by the Rev. Mr. Ricks.
ALL ARE WELCOME

CONCORD BAPTIST CHURCH
FRANKLIN AND POPPLETON STS.

6:00 A.M. SUNRISE SERVICES
9:45 A.M.—SUNDAY SCHOOL. Rev. Montague Brackett, Supt.
11:00 A.M.—SERMON BY THE PASTOR.
6:00 P.M.—B.T.U. — Mrs. Bruce Spence, Director.
8:00 P.M.—EASTER PROGRAM by the Youth Dept. Music by all girls choir.
REV. J. M. RAYNOR, Pastor

TRINITY BAPTIST CHURCH
DRUID HILL AVE., AND McMECHEN ST.

EASTER SUNDAY SERVICES

9:30 A.M.—SUNDAY SCHOOL.
11:00 A.M.—SERMON BY THE PASTOR MUSIC by SENIOR CHOIR, JUNIOR CHOIR, and GOSPEL CHORUS
5:00 P.M.—EASTER PROGRAM GIVEN BY THE SUNDAY SCHOOL
8:00 P.M.—EVENING WORSHIP — PREACHING. MUSIC by THE SENIOR CHOIR, and GOSPEL CHORUS.
W E W E L C O M E A L L
THE REV. V. V. K. STOKES, Minister

KNOX PRESBYTERIAN CHURCH AND COMMUNITY CENTER
BROADWAY, GAY AND BIDDLE STREETS

EASTER SUNDAY SERVICES

9:00 A.M.—SUNDAY CHURCH SCHOOL.
11:00 A.M.—MESSAGE: "ON THE WITNESS STAND FOR THE RESURRECTION"—by the pastor.
5:00 P.M.—WESTMINSTER FELLOWSHIP.
8:00 P.M.—DRAMA entitled "WERE YOU THERE?" presented by Our Sunday Church School Teachers.
Excellent Easter Music by Our Sanctuary and Youth Choirs.

Southern Baptist Church
Bond and Preston Streets
"The Friendly Church"
EASTER SUNDAY SERVICES

Rev. J. R. Grant

9:15 A.M.—Sunday School
11:00 A.M.—Easter Message by the pastor. Music by Senior Choir No. 1 and Jubilee Chorus.
3:00 P.M.—The Silvertones of Richmond, Va., will render a program.
8:00 P.M.—Easter program sponsored by Senior Choir No. 1.
REV. J. R. GRANT, Pastor

Centennial Methodist Church
EAST MONUMENT AT STIRLING ST.
EASTER SUNDAY SERVICES

11:00 A.M.
WORSHIP SERVICE—Theme—"THE RISEN CHRIST" The pastor will deliver the sermon. Special music by the Three Choirs. The class in training for admission to membership will be received. The Sacrament of Baptism will be administered to infants and adults.
2:30 P.M.
THE EASTER PROGRAM will be presented by the Church School.
Greetings and Easter Greetings to the sick and shut-ins.
WORSHIP AT CENTENNIAL
REV. JOHN H. PETERS, Minister

Metropolitan Methodist Church
CARROLLTON & LANVALE

EASTER SUNDAY, APRIL 18, 1954

10:00 A.M.—General Class.
10:45 A.M.—Class of Instructions. Henry U. Ayres, Leader.
11:00 A.M.—Sermon by the Pastor. Subject; "This Is The Evidence."
1:30 P.M.—A Playlet, "The Women Friends Of Jesus". Children's Division.
8:00 P.M.—A Play, "The Ressurrection of Jesus". Youth Division.
EASTER GREETINGS TO ALL
REV. KELLY L. JACKSON, Pastor

The Church With A Program — A Minister With A Message
1st Mt. Calvary Baptist Church
FULTON AVE. & WINCHESTER ST.
REV. W. LYNDSAI PITTS, SR., B.TH. Sc.B., B.D.,
Easter Day Services

7:00 A.M.
Easter Sunrise Prayer Service
11:00 A.M.
Easter Sunday Message by the Pastor
3:30 P.M.
Pastor and Congregation will worship with the Nazarene Baptist Church, Rev. W. A. Hall, pastor.
6:00 P.M.—Annual Easter Exercise — Mrs. Mabel Cooper, Director
8:00 P.M.—Rev. John L. Leary and Congregation will worship with us. Ausp. W. R. Flower Circle, Mrs. Katie B. Shaw, Pres.
Rev. Pitts will be guest of Magistrate Lane April 19—8 A.M.
Northwestern Police Station

Easter Greetings From
Union Memorial Methodist Church

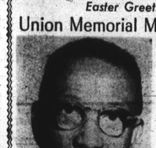

Harlem & Warwick Avenues
REV. N. B. CARRINGTON, Minister
11:00 A.M.
Special Easter Music
MR. JEROME CARRINGTON, Guest Organist
Anthems by Youth Choir, Choral Club, Senior Choir and Gospel Choir
Easter Sermon by Pastor Subject: "The Certainty of Eternal Life."
7:00 P.M.—Evening Services
Sacred Motion Pictures
HOW TO REACH THE CHURCH: Take No. 5 or No. 16 streetcars off at Warwick and Fremont Avenues, walk north on Warwick two blocks to Harlem Avenue.

CITY-WIDE REVIVAL
RUSSELL A. ROBERTS
(Faith Crusader)
"One of the Greatest Evangelists since Billy Sunday"
AT THE COLISEUM
Wed., Thurs., Fri., Sat., Sun., Mon.
April 21 - 26, 1954 — 8 P. M.
Featuring
CLARA WARD
and the famous
WARD SINGERS

Rev. Russell A. Roberts

300-VOICE CHORUS
Directed by Rev. Luke G. Reynolds
Sponsored by over 60 Churches — Endorsed by Baptist Ministers' Conference of Baltimore & vicinity — Rev. Roberts will be at Enon Baptist Church— Mon. & Tues. April 19-20, 8:00 P.M.
5,000 SEATS

Ward Singers

EVERYONE WELCOME FREE WILL OFFERING