Gadabouting In Baltimore

'Miss Frances' marks fourth score birthday

With Lula Jones Garrett

Miss Frances L. Murphy, who retired from a teaching career with flying colors, only to begin another project that became nationally known (The AFRO's Clean Block Drive) marked her 80th birthday on Wednesday.

Members of her family gathered at the Madison ave. home of Mr. and Mrs. D. Arnett Murphy that evening to shower her with gifts and flowers.

In attendance: Mrs. George B. Murphy Sr., Mr. and Mrs. Carl Murphy, Mr. and Mrs. John Murphy Jr.;

Also, Howard and Kitty Murphy, James and Yvette Murphy and her mother, Mrs. Rose Davidson; Alaye and John Murphy 3rd, Odessa and Freddie Howard, Clementine Knox and Frances Wood, both of Washington;

Also, John and Genesta Lane, Noah Thompson, Elizabeth Abney and daughter, Marsha; Ida and Edward Smith, Mae and Walter Dyson, Arnetta and George Lottier, Vashit and Bob Bethea, Betive and Frank Phillips and William and Madeline Murphy.

ALPHAS SCORE

Well, the Alpha Phi Alpha men said they were going to. They dood it, too!

Their annual spring dance in Famous ballroom, Monday evening, far outdoes a side swipe that the natives are still in need of restoratives.

And ofcourse, all the cousins who could beg, borrow or swipe an invitation were there. And well worth the trouble. It was too.

Add to the spaciousness, superb lighting, sufficient seating, Rivers Chambers' orchestra (with the maestro himself at one of the two pianos) doing a transposition of that noted number into "The Sweetest of Alpha Phi." and what else on earth could you ask for?

Maybe it was because it was a "first," but there were more than a sprinkling of "blues" on the border . . . having spotted those fleets of long motors. But what added the laugh was that the sargeant ended up serving as doorman . assisting the ladies in and out of their caddies.

But let's get to the gehing to the affair, by that I mean that rounds of cocktail parties that shoved the dance off in high gear.

We started at the Tom (Anita) Hawkinses' place, where they served Tom and Lula Edery were holding forth. Found it hard as heck to tear away from tall drinks (and the.. accompaniments) tall tales, and the terrific dolls and guys, including:

The Glen Tarters, George Hardings, William Joneses, Paul Moores, Warren Weavers, Hudson Whites, Charles Browns, George Lottiers.

Went on to Dr. and Mrs. Maurice Adams' Morgan Park home for more of the same . . . agreed with those who simply had to be pushed out of their plush club room. If there was to be a dancing that night.

The Rudolph Christians of Washington were there. So were the Malcolm Chamberlains, the William Griggses, Dr. and Mrs. Charles Woodland, Dr. and Mrs. A. A. Smith, Aurelia Parker, the Talmadge Hills and the Claude Urquharts.

Dr. and Mrs. Nathan Pitts were pouring cocktails at the same time, for:

Messrs. and Mesdames Charles Brackett (Pearl Chle Wilson), Royal Weaver, William Stanford, Cyril Byron and Maxwell Dowell.

Ada and Frank Veney were having a fine time with:

The Shirley Smiths, Edward Wilkinses, Edward Williamses, Clarence Glasgoses, Alphonso Warringtons, George Tibbses, Powell Sheffeys, Irvin Nelsons, Ernest Stokeses, Charles Browns, Drawford Colbins, Stanley Smiths, George Mileses; Mabel Hawkins, Lela Powell, Amelia Jennings, Levi Peterson, and Albert Cooper.

Dr. and Mrs. Robert McDaniel lent their talents to putting into the proper mood:

Messrs. and Mesdames James Gilliams, Lawrence Mapp, Philip Turner, Harold Jennifer, Myles Harrison; Nicks Randolph, Drs. and Mesdames Arthur West and Albert LaForest.

And that quartet of Alpha men, who got together to fling that super cocktailer at the Arthur Spencer's . . . maison . . . on Harlem Avenue., included Mr. Spencer, Frank Elliit J. Brown Hardy and Robert White, garnered:

Messrs. and Mesdames Perry Bradley, Ronald P. Scott, William Hassell, Albert Jacobs, Melvin Cade, Archie Williams, Vernon Sheffey, Samuel May, Edward R. Watson; Archie Lewis, James Lee, Miss Shirley Kyle and Miss Louise Smith.

At Weldon H. Sims' party were:

Albert and Helen Bishop, Pierre and Audrey Davis, Daniel and Bettye Lyle Jr., William and Naomi Nash, Herbert and Frances Stith;

Misses Charlotte Johnson, Lucille Johnson, Lillie Patterson and their escorts Duke Venture, Milton Hawkins and Thomas Wallace; Mrs. Ayrie Waters and Mrs. Dorothy Gilpin-Riley.

BANFIELD BABY NAMED

On Easter Sunday, Adrienne Camille, six-month-old daughter of Dr. and Mrs. Gilbert I. Banfield, was formally named during the morning service of the Bethel Ethical Culture Society.

The ceremony was performed by George Beauchamp, leader of the Washington Ethical Society. Sponsors for the baby were Mr. and Mrs. Edward Leroy Murray Sr.

At five o'clock in the afternoon friends of the family came to the Banfield residence to offer best wishes to Adrienne.

Hostesses serving eggnog and cake were Mrs. D. Dudley Lee, in a portrait neckline, tangerine nylon taffeta gown and Mrs. Harriette White, who wore a stunning purple wool suit. Mrs. Banfield wore blue lace over petticoats.

Members of the younger generation assisting Sondra, Leslie, and Karen Banfield in entertaining were April Henson and Harriette Lee.

The young hostess wore white organdy dresses with pink satin sashes.

Guests were:

Mesdames C. Robert Mason, James W. Henson, Earl Dorfman, Joseph Brown, Maurice Adams, Theresa Waters, Vernon Greene, Julian Childs, Wayland Jones, Hiram E. Smith and Miss Florence Landon.

Messrs. and Mesdames Frank Folkes, William A. Jones, Edward L. Murray Sr., Edward L. Murray Jr., Charles Fleischman, J. Logan Jenkins Jr., Earl Bundara, Harold Paris Jr., Mahlon Oswell.

Messrs. and Mesdames Abe Granek, Earl Nash, C. R. Campbell, I. Bradshaw Higgins, J. Edward Fisher, Alfred V. Moore, J. A. Byrd, Henry G. Parks, Jr., Henry C. Johnson; Roger Bristol, Dr. Martin H. Rodney, J. Walter Fisher, Orelle K. Jones.

Guests receiving attention from younger hostesses were:

Alice Fleischman, Tonya Bundara, Catherine E. Brown, Doris, Mahlon, and Carol Oswell, Judith and Gilbert Murray, Elizabeth, David, and Stevan Granek,

Patricia Greene, Peter Nash, Linda Childs, Wayland Jones Jr., Katherine, Rosalie and Angela Moore, Grace and Cheryl Parks, Yvonne and Deborah Smith and Veronica Murray.

Additional beauty to the occasion were the piano solos by Judith Murray, Adah Jenkins, and J. Walter Fisher and the tenor voice of Edward L. Murray Sr.

HENDERSON BABY CHRISTENED

Easter Sunday, also Mr. and Mrs. Theodore Henderson came down from Philadelphia to have their, son, Douglass Jr. christened in the New Life Presbyterian Church at Turners Station.

The Rev. Harold Nixon officiated. After the christening Mr. and Mrs. Robert Williams, the godparents, and their daughter, Ann, entertained at their home the following guests.

Mr. and Mrs. Douglass Henderson, the Rev. Mr. and Mrs. Harold Nixon, Dr. and Mrs. Fred Westa Mrs. Bernice Chatman, Maxwell Chatman Jr., Mrs. Lilla Barnum,

Mr. and Mrs. John Wood, Mr. and Mrs. Raymond Williams, Mrs. Aurelia Bush, Mr. and Mrs. Maurice Jones and Miss Joyce Ann Jones.

ESQUIRES HOSTS

Charles A. Jones, a member of Waiter's Esquires, poured cocktails at his Walbrook residence, prior to that club's elegant buffet dance on Good Friday night.

Guests included:

Dr. and Mrs. Louis E. Harmon, Messrs. and Mesdames Samuel Blackwell and Leroy Nelson; Mrs. Hilda Day; Miss Dora McCormick and Adleiah Jordon; James Winters, John E. Jones, Jerome Hughes, Irvin Dett and James Seay.

And following the dance, Kermit O. Campbell, another Esquire, had a champagne party for oh-so-many guests.

POT-POURRI

Mrs. Ivy Harris, Mrs. Robbie Chissell and Mrs. Ellsworth Rhetts went to Nashville, Tenn. for the Easter holiday. Mrs John J. Oliver Jr., and children Jacob and Marilyn, are in New York City.

Mrs. Lucille Brown (widow of Dr. Brown) made a change in statue, but not in name, Wednesday, when she and Sidney Brown, science instructor at Douglass High School, went quietly to the parsonage of the Rev. Luke Reynolds for a merger. They are honeymooning this week.

Nicest note of the week: The Buds (a club of the Orchard Street Methodist Church) prepared 285 Easter baskets so that all the veterans at the Lockraven Blvd. hospital might have cigarettes and holiday dainties, Sunday.

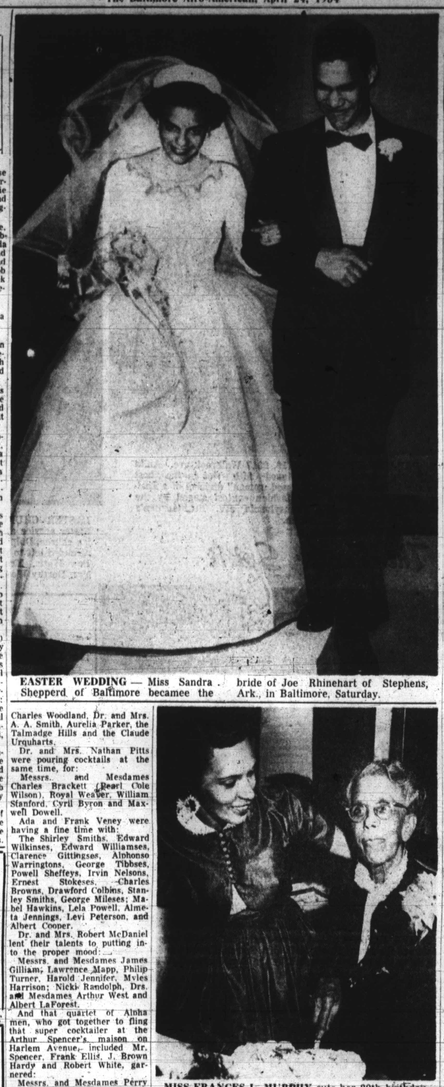

EASTER WEDDING — Miss Sandra Sheppard of Baltimore became the bride of Joe Rhinehart of Stephens, Ark., in Baltimore, Saturday.

MISS FRANCES L. MURPHY cuts her 80th birthday cake as her youngest niece, Mrs. Arnetta Lottier, looks on.

Rhinehart-Shepperd wedding draws 300

Miss Sandra Rebecca Shepperd, daughter of Dr. and Mrs. J. Douglass Shepperd, became the bride of Joe Andrew Rhinehart in Madison Avenue Presbyterian church, here, Saturday afternoon in the presence of more than 300 relatives and friends.

Mr. Rhinehart is the son of Mr. and Mrs. George Rhinehart of Stephens, Ark.

Pink Theme

The wedding was carried out in a new spring bridal tone of blush pink, the chancel of the church being filled with pink snapdragon and gladiolus, palms and spring greenery highlighted with candelabra. The pew markers were of candles and lilies, and the priedieu, at the chancel center, of white lilies.

The double-ring ceremony was read by the Rev. Reginald Daniels, minister of the church. Miss Patricia Adams, of west Palm Beach, Fla., and a student in the Howard University School of Music, was soloist. Miss Elmira Miller was at the console.

Sister Honor Attendant

Mrs. Sarah Rhinehart Seals of Cleveland, Ohio, sister of the bridegroom, was matron of honor. Miss Barbara Waller of Staunton, Va. and Howard University, was maid of honor.

Bridesmaids included Misses Maxine Turner, Baltimore, senior at Morgan State College; Anna Faith Johnson, Washington, Wellsley College senior; Anna K. Johnston, Washington, Barnard College senior; and Grace Young Chicago, Howard University senior.

Lace And Tulle Frocks

The attendants wore ballerina-length princess gowns of lace and tulle. The bridesmaids gowns were pink and Mrs. Seals and Miss Waller wore aqua and blue, respectively.

All wore blossom bands of pink buds and carried heartshaped satin hoops trimmed with pink carnations with deep red sweetheart roses nestling in beds of tulle leaves from which fell showers of pink satin ribbons.

Judy Daniels, tiny daughter of the Rev. Mr. and Mrs. Reginald Daniels, flower girl, wore a floor-length pink frock, a blossom band, and carried a blossom-filled basket of pink horsehair, net and satin.

Bride In Pink

The bride, a vision of loveliness, wore a full-length long-sleeved gown of blush pink lace and tulle over satin. Her lace and jeweled coronet, made by her grandmother, Mrs. George Biram, of Memphis, Tenn., held her blush pink veil of finger tip length.

Her pearl bracelet and pearl pin, belonged to her great-grandmother and her pearl necklace was the gift from her bridegroom. She carried a bouquet of lilies of the valley and white orchids arranged in the same motif as those of the attendants, and held forth at one of the season's smartest dances, Friday evening.

The formal affair was in Odd Fellow's Hall, and was hosted by:

George Smith, who is president of the club; Lawrence Pinder, vice - president; Newman Reavis, treasurer; Charles Walker, recording secretary;

Kermit O. Campbell, financial secretary; Andrew Chisman, Alfred Powell, Thomas Chatey, Dewey Taylor, Charles Tilghman, Thornton Cooper,

Clarence Hawkins, John Seale and Charles Jones; and Thomas A. Waters, sergeant at arms.

Guests Listed

Their guests included:

Misses Ada Woodville, Lucille Davis, Lillian Brown, Cora Harding, Cathryn Parker, Edith Bowler, Rity Walker, Leola Owens, Mildred Stewart,

Mildred Hamilton, Agnes Yates, Hazel Gray, Priscilla Blackwell, Fanny Nocks, Marie Kelsie, Bobby Nash;

Mesdames Katherine Wyatt, Sarah Banks, Lethetia Wyatt, Ada Smith, Ruth Fortune, Lillian Hopkins, Geneva Brown, Dorothy Fisher, Helen Dean, Sara Jackson;

Mesdames Arlan Hardy, Anna Holland, Lelia Powell, Lydia Francis, Ethel Quarles, Lilian Randolph, Ethel Johnson, Dora McCormick, Laura Shelton, Mary Jones, Viola Edmonds.

Mrs. Brown Present

Mesdames Sofie Brown, Mercedes Douglass, Lillian Parrott, Harold Seaborne, Elizabeth Mabeaton, Margaretha Tyhes, Grace Murray;

Messrs. and Mesdames Oliver Riddick, Frank Saterbouse, Roland Armstrong, John Wood, Walter Jackson, Edgar Manes, Walter Washington

Messrs. and Mesdames James Gaskins, Milton Carr, James Fields, George Woods, Walter McGlotan, Theodore Taylor Jr., John Cooner, C. M. Dorsey;

Messrs. and Mesdames Herman Ellis, Tom Hawkins, Alfred Redd, E. E. Evans, Cortlandt Brown, S. D. Newton;

Messrs. and Mesdames Richard Johnson, Earl Bowen, James Lane, Clifton Sherrard, Richard Gamby Dempsey Tynes, Robert Chaney, Benjamin Milligan, Twgie Boyd, Elisworth Waugh.

Messrs. and Mesdames Samuel Blackwell, Leroy Nelson, Louis Harmon, J. Irvin Dett, William Johnson, Samuel Harcum, Ellsworth Coates, William F. Wiggins, Alphonso Lewis,

Dunnock Guests

Messrs. and Mesdames Samuel Dunnock, James Franklin, William Stanford, Walter Thomas, John McGuire, Wallace Sifford, Rudolph Steades;

Messrs. and Mesdames Arthur Hatcher, George Tibbs, Louis Parker, Hendricks Clark, W. Eugene Payne, Alonzo Lancaster, Robert L. Curtis;

Messrs. and Mesdames James Tasty, Edward Wilkins, E. S. Patterson, E. J. Waters, Arthur Stevenson, Luther Jackson;

Messrs. and Mesdames Robert E. Johnson, Herbert Butler, Norman A. Smith, Leroy Loggins, William Addison, Major Chipman William Turks, Leroy Gibson, Arthur James.

Fellows At Dance

Cleveland Folks, William Mason, W. P. Myers, John Holbrook James Shelton, Lawrence West, Robert Dett, Albert Jefferson, Earl Cowans,

Calvin Nolphin, Aubrey Hodgway, Francis Dorsey, Harry Peaker, Chester Bowlett, Ellsworth Wilson, Linwood Koger Sr., William Herring, Clarence Powell;

Cary Dade, Enoch Mason, James Seay, Donaldson Barnes, M. Adams, Alexander Malone, Simon Parker, Wardell Richardson, John C. Minnis Sr.;

Edward Clark, George Patterson, Albert Williams, Carle Tutman, Rufus Washington, Oliver Walker, Charles T. Brown, Clarence Powell;

Clifton Davis, George Jackson, Oscar Savage, Marvey Brown, Nathaniel Copeland, John E. Jones, Gardner Ezey, Daniel Smith.

Amazing New Crème RE-COLORS HAIR IN 17 MINUTES

New change-creamed, grey-greying or dark-hair tonic performs painless painless dye-in-cream miracle. Leaves hair lustrous, lovely, lasting. Not a rinse. Not a wash. Not a tint. Not a dye. Not a bleach. No waiting for results. Not messy. Not sticky. Not drying. Won't wash out in rain, sun, shampoo. Guaranteed to be the most astonishing beauty discovery you ever saw. Or your money back. RE-COLORS HAIR CREAM at your druggist today.

TRUSTED BY MILLIONS OF MOTHERS... —because it's approved by thousands of doctors! Orange-flavored accurate dosage. ST. JOSEPH ASPIRIN FOR CHILDREN World's Largest Selling Aspirin For Children

Esquires top dance hosts

The Esquires of Waters set a tempting smargosbord, flanked that table with bars at each end, profusely stocked with cordials and held forth at one of the season's smartest dances, Friday evening.

The formal affair was in Odd Fellow's Hall, and was hosted by:

George Smith, who is president of the club; Lawrence Pinder, vice - president; Newman Reavis, treasurer; Charles Walker, recording secretary;

Kermit O. Campbell, financial secretary; Andrew Chisman, Alfred Powell, Thomas Chatey, Dewey Taylor, Charles Tilghman, Thornton Cooper,

Clarence Hawkins, John Seale and Charles Jones; and Thomas A. Waters, sergeant at arms.

Guests Listed

Their guests included:

Misses Ada Woodville, Lucille Davis, Lillian Brown, Cora Harding, Cathryn Parker, Edith Bowler, Rity Walker, Leola Owens, Mildred Stewart,

Mildred Hamilton, Agnes Yates, Hazel Gray, Priscilla Blackwell, Fanny Nocks, Marie Kelsie, Bobby Nash;

Mesdames Katherine Wyatt, Sarah Banks, Lethetia Wyatt, Ada Smith, Ruth Fortune, Lillian Hopkins, Geneva Brown, Dorothy Fisher, Helen Dean, Sara Jackson;

Mesdames Arlan Hardy, Anna Holland, Lelia Powell, Lydia Francis, Ethel Quarles, Lilian Randolph, Ethel Johnson, Dora McCormick, Laura Shelton, Mary Jones, Viola Edmonds.

Mrs. Brown Present

Mesdames Sofie Brown, Mercedes Douglass, Lillian Parrott, Harold Seaborne, Elizabeth Mabeaton, Margaretha Tyhes, Grace Murray;

Messrs. and Mesdames Oliver Riddick, Frank Saterbouse, Roland Armstrong, John Wood, Walter Jackson, Edgar Manes, Walter Washington

Messrs. and Mesdames James Gaskins, Milton Carr, James Fields, George Woods, Walter McGlotan, Theodore Taylor Jr., John Cooner, C. M. Dorsey;

Messrs. and Mesdames Herman Ellis, Tom Hawkins, Alfred Redd, E. E. Evans, Cortlandt Brown, S. D. Newton;

Messrs. and Mesdames Richard Johnson, Earl Bowen, James Lane, Clifton Sherrard, Richard Gamby Dempsey Tynes, Robert Chaney, Benjamin Milligan, Twgie Boyd, Elisworth Waugh.

Messrs. and Mesdames Samuel Blackwell, Leroy Nelson, Louis Harmon, J. Irvin Dett, William Johnson, Samuel Harcum, Ellsworth Coates, William F. Wiggins, Alphonso Lewis,

Dunnock Guests

Messrs. and Mesdames Samuel Dunnock, James Franklin, William Stanford, Walter Thomas, John McGuire, Wallace Sifford, Rudolph Steades;

Messrs. and Mesdames Arthur Hatcher, George Tibbs, Louis Parker, Hendricks Clark, W. Eugene Payne, Alonzo Lancaster, Robert L. Curtis;

Messrs. and Mesdames James Tasty, Edward Wilkins, E. S. Patterson, E. J. Waters, Arthur Stevenson, Luther Jackson;

Messrs. and Mesdames Robert E. Johnson, Herbert Butler, Norman A. Smith, Leroy Loggins, William Addison, Major Chipman William Turks, Leroy Gibson, Arthur James.

Fellows At Dance

Cleveland Folks, William Mason, W. P. Myers, John Holbrook James Shelton, Lawrence West, Robert Dett, Albert Jefferson, Earl Cowans,

Calvin Nolphin, Aubrey Hodgway, Francis Dorsey, Harry Peaker, Chester Bowlett, Ellsworth Wilson, Linwood Koger Sr., William Herring, Clarence Powell;

Cary Dade, Enoch Mason, James Seay, Donaldson Barnes, M. Adams, Alexander Malone, Simon Parker, Wardell Richardson, John C. Minnis Sr.;

Edward Clark, George Patterson, Albert Williams, Carle Tutman, Rufus Washington, Oliver Walker, Charles T. Brown, Clarence Powell;

Clifton Davis, George Jackson, Oscar Savage, Marvey Brown, Nathaniel Copeland, John E. Jones, Gardner Ezey, Daniel Smith.

You get MORE MORE Hair Beauty— Makes hair extra soft, smooth and lustrous ... so "Inviting to Touch" MORE for Your Money The biggest jar at the price! DIXIE PEACH HAIR POMADE 25¢ also 15¢

FREE! 2 Matching Decorator Pillows FREE! With Every Custom-Made Set Of SLIP COVERS Wide Selection Of Vat-Dyed, Pre-Shrunk Bark Cloths, Pin Fitted. Complete With Zippers. Call MR. DAN NOW: At Only $68.50 For Sofa And Chair For Prompt Service WI. 5-0975

"FLOWERS FOR ALL OCCASIONS" Expertly Arranged Reasonably Priced J. J. CUMMINGS & SONS PHONE: PLAZA 2-1374, 1375, 1376 1123-25 W. BALTIMORE ST. MEMBER FLORIST TELEGRAPH DELIVERY ASSN. NO BRANCH STORES

Don't Keep Your Skin in the Dark! Use the magic cream that LIGHTENS, CLEARS SKIN Life looks brighter, when dark skin fades to lighter loveliness! Instantly, Dr. FRED Palmer's Skin dark skin . . . smooths harsh roughness. Reverse blackheads for easy removal . . . clears up pimples, and many other externally-caused blemishes! Lanolin enriched, keeps skin younger-looking . . . fades blotches and darker brown spots on hands too. Be lighter, be lovelier! At druggists, cosmetic counters. Satisfaction guaranteed. Dr. FRED Palmer's Double Strength SKIN WHITENER Enriched with Skin Beautifying Lanolin Use Dr. FRED Palmer's Skin Delight Soap 25¢ GALENOL CO. Box 264 Atlanta, Ga. 25¢ and 60¢ 30c Denver & West

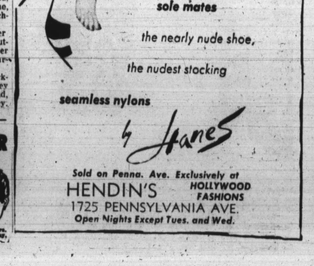

sole mates the nearly nude shoe, the nudest stocking seamless nylons by Hanes Sold on Penna. Ave. Exclusively of HENDIN'S 1725 PENNSYLVANIA AVE. HOLLYWOOD FASHIONS Open Nights Except Tues. and Wed.

Miss Bette Langley Bernard Merritt wed

Miss Bette Langley, daughter of Mr. and Mrs. Charles C. Langley Sr. of Connellsville, Pa. and Bernard W. Merritt, were married in Macedonia Baptist church, Sunday.

The ceremony was performed by the Rev. Willard Clayton, and Mrs. Peggy Ransom and Mrs. Lenora McBride provided the music.

Wears Tulle And Lace

The bride was given in marriage by her father. She wore a ballerina length gown, made with a hoop skirt of pleated tulle and over-skirt and bodice of Chantilly lace. The brief bolero which covered the bodice was also of the lace. Her fingertip veil was of tulle and she carried a white prayer book marked with an orchid.

Her attendants were Misses Vera Howard, Annesila Edmonds, Shirley Owens, Carole Ann Pendleton, Betty Peck, Dorie Garrett. Miss Judith Langley was maid of honor.

The bridesmaids wore identical gowns of tucked taffeta in rose, chartreuse and blue. The maid of honor's gown was aqua. They carried tiny nosegays of spring flowers and wore bandeau corsages in their hair.

Mr. Ransome Best Man

William Ransome Jr. was best man. Ushers included Charles Boone, Cornelius Evans, Clarence Ayers, Thomas Christian, Miles Owens and Charles Langley Jr.

Angela Peck and Sharon Thompson were flower girls and Ernest Holey Jr. was ring bearer.

Mother In Blue

For her daughter's wedding, Mrs. Langley wore blue lace, a white hat trimmed with a blue rose, ane white accessories. The bridegroom's mother, Mrs. Allen Bryant, was gowned in pink taffeta with blue flower hat and blue accessories.

A reception followed the ceremony at the home of the bride.

A dinner and party for the bridal party and members of the families was given by the bridegroom's parents following rehearsal on Saturday evening, at the home of his uncle and aunt, Mr. and Mrs. William Ransome Sr.

The wedding took place at the home of Mr. and Mrs. Augustus C. Wells Jr., 210 47th st., Washington, brother and sister-in-law of the bridegroom.

The Rev. Oswald G. Smith, assistant pastor of Metropolitan Baptist Church, performed the ceremony; and there was music with Herman Carey in charge.

The bride, given in marriage by her brother, William Taylor, wore a ballerina-length gown of Chantilly lace over taffeta. The bodice was form-fitting; and the skirt flared into beautiful fullness.

Short sleeves and elbow-length gloves of matching lace, were other features of her dress, along with a sweetheart neckline built high in the back.

A veil, falling in ripples, just touched the bride's shoulders; her jewels were pearls; and she carried a bouquet of roses, carnations and baby's breath.

The maid of honor was Miss Pauline Tutt; and her dress was of dotted swiss lime tulle, and fashioned in ballerina length. She wore a bead-studded tiara; and her bouquet was an arrangement of American Beauty roses.

The best man was Augustus C. Wells Jr., brother of the bridegroom.

Mrs. Taylor, mother of the bride, wore a soft blue gown, tucks and more tucks forming a pretty trim.

The Rev. Gertrude Wells, mother of the bridegroom, wore a coffee-colored suit, and shoes and Mrs. Taylor had for an accent, blue and pink posies, pink-ribbon-tied.

To Live in Baltimore

The new Mrs. Wells is a Government Girl; and Mr. Wells is with the Bethlehem Steel Company in Baltimore where the couple will live.

Prominent among the guests was Master Sergeant Alexander Jones, Marine Barracks;

And out-of-towners from Baltimore included Mr. and Mrs. Charles Hawkins; Joseph H. Marshall; the Rev. Gertrude S. Wells, Mrs. Isabella Robinson; Edna Painter;

From Virginia State, Petersburg, came Mr. and Mrs. Hulon Willis; and Dr. and Mrs. Roscoe C. Howard.

From Hempstead, N.Y. Mr. and Mrs. James Byrd; and from Westfield, N.J. Mr. Russell Byrd and Mrs. Cornelia G. Taylor.

Mrs. Frank Ruffner, Newark; Pierce Winslow, Philadelphia; John C. Taylor, Bordentown, N.J.;

Messrs. and Mesdames Paul W. Mitchell Jr., Moses Monroe and Raymond Robinson, also Mrs. Rachel Gray from Warsaw, Va.

Mr. and Mrs. BERNARD W. MERRITT

COMPLEXION PROBLEM? Ugly pimples, blemishes, blotchy rashes are often caused by surface skin germs. Fight them off with the deep-acting foamy medication of Palmer's SKIN SUCCESS Soap! It works wonders! Rub up your skin to feel fresh and so alive! PALMER'S SKIN SUCCESS SOAP

TAKE BLACK-DRAUGHT IN EASY, PLEASANT-TO-TAKE TABLETS, NOW! Famous laxative for constipation . . . sweetens up your insides, too! They're new! They're good news! So handy! So easy to take! So pleasant. And an exact, measured dose—no "guessing." New Black-Draught Tablets relieve constipation overnight. They help sweeten your sour stomach too—so you wake up feeling bright—frisky as a kitten! If you need a laxative, chances are you need a stomach-sweetener, too . . . and that's what you get in new Black-Draught Tablets. They give prompt relief from that lazy, headachy, grassy feeling and bad breath that comes when stomach is sluggish and you're constipated. WORK FAST...BUT GENTLY New Black-Draught Tablets do not gripe. Made from pure vegetable herbs, they work gently . . . to bring you two-way relief while you sleep. Famous Black-Draught comes in Powder and Granulated form, too. HELP CHILDREN When constipation starts a child's digestion and disposition—give drops of Black-Draught. Youngsters love this honey-sweet liquid. So gentle—so effective!

SEE

THOMAS JENKINS YOUR NEW REPRESENTATIVE For SINGER Free Lessons Vacuum Cleaners REPAIRS Re-Conditioned Singer Electric Portable Round Bobbin . . . $59.50 Brand New Singer Vacuum Cleaner $44.95 Complete with attachments SMALL DOWN PAYMENT EASY MONTHLY TERMS Free Home Demonstration SINGER SEWING CENTER 5416 HARFORD RD. CL. 4-6351 or GI. 5-0455-M

Wonder Drug Formula Builds Up Hair Beauty

Millions of people from Coast to Coast are now learning the scientific facts about the one thing that makes long, naturally attractive hair....soft, smooth, growing out rich and healthy.

Leading authorities have confirmed that it all depends on the nature and condition of your scalp. In other words, you can have gorgeous hair like that only if your scalp can make it so.

More and more people are discovering that when they seek to improve the looks of their hair they must think about the condition of the scalp too. They are also learning the amazing facts about Sulfur-8 Hair and Scalp Conditioner and how it works for the beauty of the hair.

The Power of Sulfur-8

A new scientific form of sulfur is being hailed by hair and scalp experts throughout the world. This potent "super-sulfur", called polysulfides, is the wonder drug featured in the great Sulfur-8 Hair and Scalp Conditioner formula. Only Sulfur-8 has that special formula.

Of course, Sulfur-8 cannot give you a new scalp, nor make your hair grow or be longer than your scalp allows, but when used in time that sensational Sulfur-8 formula usually works wonders on certain conditions that may hold your hair back from looking its best.

Hair Looks Healthier, Longer

Happy Sulfur-8 users report marvelous results in taming dry, abused dry hair look softer, smoother and more lustrous. They are thrilled by the new beauty of their hair and have been telling friends about it. The fame of Sulfur-8 has grown so fast that already millions of jars have been sold.

So, act fast when you notice those first warning signs of dryness in your hair and scalp. Get Sulfur-8 at the drug store right away.

Minister's son, Miss Taylor wed

Sunday last at 4 Miss Helen Juanita Taylor, daughter of Mrs Corselia G. Taylor of Westfield, N.J., and the late Thomas W. Taylor, was married to Joseph Flipper Wells, son of the Rev. Gertrude S. Wells of Baltimore, and the late Rev. Augustus C. Wells, Sr.

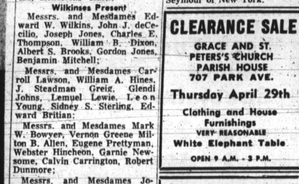

WASHINGTONIAN BRIDE — Miss June A. Butler of Baltimore and Charles E. Thorne of Washington leave St. Peter Claver Catholic Church, in Baltimore, following their marriage, Saturday.

Miss Butler wed to Washingtonian

A double-ring ceremony in St. Peter Claver Catholic Church, Saturday at 3 p.m. united Miss June Annye Butler of this city and Charles E. Thorne of Washington.

Miss Butler, a member of the faculty of the Thomas J. Hayes elementary school, is the daughter of Mr. and Mrs. Everett Butler. Mr. Thorne, son of Mr. and Mrs. Williams G. Thorne Sr. of Washington, teaches in the junior high school division of the Capital schools.

Wears White

Given in marriage by her father, Miss Butler wore a gown of white nylon tulle, made with a taffeta bodice and the full skirt, the latter appliqued in the taffeta and underpinned with a taffeta petit skirt. Her fingertip veil of nylon tulle was enhanced with pearl blossoms and held by a white be jeweled crown. She carried a prayerbook marked with white orchids and satin streamers.

Sisters Attend

Her attendants were her sister, Mrs. Herbert Brown and sister-in-law, Mrs. Albert Butler.

Both wore gowns of yellow taffeta and carried sprays of yellow and blue delphiniums.

Thomas Thorne of Washington was best man for his brother and Herbert Brown was usher.

Fatima Abraham, the small flower girl, was gowned in permanent yellow organdy with an overskirt of embroidered eyelet.

For her daughter's wedding, Mrs. Butler selected charcoal and dusty rose silk organza in a baroque print, shimmering over pink taffeta underskirt. The bodice open neckline was sprinkled with iridescent sequins and made more effective by a wide cummerbund of dusty rose taffeta encircling the waist. The skirt was very full. Mrs. Thorne wore a lime molded model in gray lace over pink, and both wore corsages of orchids to blend with their gowns.

Reception Held

Following the ceremony a reception was held in the home of the bride's parents, 2529 Madison avenue. Later Mr. and Mrs. Thorne left for motor for Atlantic City.

Out-of-town guests here for the wedding and reception included:

Dr. and Mrs. J. D. Reid, Mr. and Mrs. John Sullivan, Miss Jean Holly, Clyde Freeman, Mr. and Mrs. John T. Sciarrino.

Mr. and Mrs. Alonza Patterson, Mr. and Mrs. John Knox, Mr. and Mrs. Alonza Patterson, and Mrs. Harrison G. Parker.

Mr. and Mrs. James T. Dodson, Mr. and Mrs. John Elder, Miss Bernice R. Johnson.

Mr. and Mrs. William Thornton, and Mr. and Mrs. Charles Baltimore, Mr. LaVerne Hill, Mr. and Mrs. C. Thorne, Mr. and Mrs. Linwood Williamson, Mr. and Mrs. Thorne, Dr. Kelly Miller Jr., Dr. and Mrs. Sylvester Quander, all of Washington.

Mr. and Mrs. Wilbut Nall, Mr. and Mrs. William Harris, Mr. and Mrs. George Sullivan, Mr. and Mrs. Norman Marshall of Philadelphia; Mr. and Mrs. Frank Butler of Camp Parole, Md., Mr. and Mrs. Everett Butler Jr. of Boston, Mass., Mrs. Lloyd Robinson of Wellesley, Mass.

Preston Henry of Plainfield, N.J., Jefferson Craig of Westfield, N.J., James Hunt of New York, William Mason of Chicago, Joel Nelson of Plainfield, N.J. Miss Nancy Coleman of New York;

Mr. and Mrs. Lewis Berg of Fairmount, Ind., Miss Irene Wright of Pittsburgh, Pa., Miss Lydia Snype and Miss Blanchine Seymour of New York.

CLEARANCE SALE GRACE AND ST. PETER'S CHURCH PARISH HOUSE 707 PARK AVE. Thursday April 29th Clothing and House Furnishings VERY REASONABLE White Elephant Table OPEN 9 A.M. - 3 P.M.

Barenburg EYES EXAMINED Glasses Fitted For Appointment CALL SA. 7-0285 PARK AVE. & FAYETTE ST. 3316 EASTERN AVE. LENSES DUPLICATED PROMPTLY LIBERAL CREDIT

Catonsville News

By SAMUEL TORSELL

Youth Day will be observed at Grace AME church, Sunday. Special services will be conducted at 4 p.m. by the pastor and choir from Fredericksburg, Va.

The Flower Circle of the Morning Star Baptist church will celebrate their first anniversary on April 25. Mrs. Naomi Miller is president of the circle.

Mrs. Eva Brooks is secretary; Mrs. Beatrice Yancey, treasurer; and Mrs. Nettie Gage, chaplian. The Rev. William Tapscott is pastor at Morning Star.

Guests

Mr. and Mrs. Floyd Brown and Mr. and Mrs. George Radcliffe, all of Richmond, Va. were guest Sunday of Mr. and Mrs. Upshur Webb at 171 Winters ave.

Roger Bacon is a patient at Fort Howard hospital. Charles Hayes is a patient at Provident hospital.

Mrs. Rufus Washington and Joseph Jenson and their mother spent Easter Sunday in Ithaca, N.Y.

Mr. and Mrs. Edgar Summersille were the guests Sunday of Mr. and Mrs. Ringgold Dorsey of 6000 Old Fredrick rd.

Visitors

Mr. and Mrs. Roland Briscoe of New York spent the week-end as guests of the Rev. Mr. and Mrs. C. C. Brown while here. Mr. Briscoe visited his brother Irvin Briscoe who is a patient at Johns Hopkins hospital.

Wesley Young and Kenny Johnson were the week-end guests of Mrs. Serreace Williams in Philadelphia, Pa.

George R. Allen and Miss Emily Douglas were married Saturday at St. Paul church by the Rev. Richard L. Ball.

Deputy Howard Mason held an election of delegates from Crescent Lodge Elks Monday for the Tri-State Convention at Havre de Grace and the grand lodge convention in Chicago.

John McCormick was elected to attend the Tri-State convention, and Exalted Ruler William C. Jenson to attend the Grand Lodge convention.

WIVES WERE HONOREES—

members of the Comwolei club were given a party by their husbands, recently, who entertained at cocktails and dinner.

ASTHMA COUGHS Don't let difficult breathing, coughing and wheezing, due to recurring spasms of Bronchial Asthma or simple Bronchitis rob sleep and energy without trying MEDIADO. Usually quickly helps loosen stubborn phlegm, promoting easier, freer breathing and sound sleep. Get Mediado today. Under money back guarantee at druggists.

#