BROOKS-PRICE—"Cross Over The Bridge" . . . the 29th st. bridge and there you'll find the Brooks-Price Co. A selection of used cars which will hold you spellbound is on display at this lot, 531 W. 29th st.

Brooks-Price in business 25 years!

Brooks - Price has enjoyed a Buick franchise for over one-quarter century.

From their original location in Towson, they have expanded now to a modern new car showroom and service station at 1371 W. North ave. and to a large used car lot just over the 29th St. bridge on 29th st.

Brooks-Price enjoys one of the finest reputations in the country, both for service and sales.

Veteran Sales Manager

Used car reconditioning and sales are under the personal supervision of William J. Somerville, who has been in the automobile business for 29 years.

No used car is ever offered for retail sale unless it measures up to the high standards of Buick's "all square" warranty.

AT BROOKS-PRICE — Included among the "square dealing" salesmen at Brooks-Price Buick is Stanley Smith who has done a very fine job in his 12-month association with the company. Stop in and see "Stan" for tops in New Buicks and good Used Cars, at Brooks-Price Co., 1370 W. North ave.

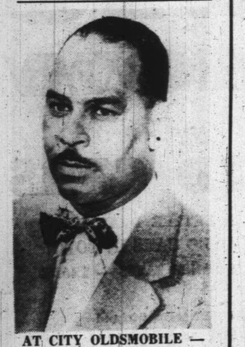

AT CITY OLDSMOBILE — "Nat" Ailor is a sales representative at City Oldsmobile, 4618 Edmondson avenue. Having sold cars before and being well known, Mr. Ailor is qualified for his position in the sales department at City Olds.

First pick your dealer

BROOKS-PRICE

... then pick your

USED CAR!

(1) BUICK-RECONDITIONED for appearance, performance, safety

(2) BUICK ROAD-TESTED for a double check after reconditioning

(3) BUICK DEALER GUARANTEE covers car firmly for 30 days

(4) CUSTOMER SATISFACTION same as new-car buyers

WE LIST A FEW OF OUR 75 OUTSTANDING VALUES

'52 Pontiac Chief ....$1,495 — Deluxe 4-Dr. Hydra. R. & H. Other extras. Just like new.

'53 Buick Riviera ....$2,295 — 4-Dr. 9,000 miles. Just like new.

'52 Buick Riviera ....$1,795 — Dynaflow, 2 tone, 3 beautiful ones to chose from.

'52 Olds. Holiday 88 $1,895 — One of the most beautiful hard top conv. made. Another nearly new car bargain.

'52 Buick Conv. Dy. $1,895 — Blue finish. New tan top. White wall tires. Red leather upholstery. Orig. cost $3,700.

'49 Buicks ....$695 — Super & Roadmaster.

'49 Chrys. Sedan ....$695 — New Yorker A luxury car. Beautiful condition.

'51 DeSoto 4-Dr. ....$1,095 — Custom, fully equipped, one owner. Low mileage car. One of the finest cars in our stock. stock.

'51 Buick 4-Dr. Del. $1,195 — Special. Fully equipped.

'51 Chrys. Win. Del. $1,195

'51 Ford Cust. 2-Dr. $995 — Fordomatic. R.&H. Perfect.

'51 Merc. 4-Dr. ....$1,195 — Mercomatic, looks and performs like the day it left the factory.

'49 Lincoln Cos. ....$495 — 4 Door. Luxury at low cost.

'50 Hilman Minx Con. $595 — Blue, new black top, leather upholstery.

You get a better USED CAR from Brooks-Price

BUICK ALL USED CARS SQUARE

BROOKS-PRICE
1370 W. North Ave.
USED CAR LOT
521 W. 29th St.
HO. 7-3938

THE CHIEF BLOWS THE LID OFF PRICES

Never before have you had such an outstanding selection of clean 1-owner cars to choose from at such SENSATIONALLY LOW PRICES! These outstanding automobiles are thoroughly reconditioned to guarantee you thousands of miles of driving pleasure. Be sure to stop in and see us before you buy. Very little down payment required, and easy terms to pay.

— CATALINAS —

'52 PONTIAC ..... $1,699 — Pacific & Mayflower blue Chieftain 8 cyl. with radio, heater, hydramatic transmission, new tires. Positively spotless.

'53 PONTIAC ..... $2,321 — Beautiful 2-tone green combination Chieftain, "8" cylinder custom model. With gorgeous 2-tone hand buff leather interior. White-wall tires, hydraulic trans. Like new.

'52 PONTIAC Conv. $1,789 — Beautiful Pacific-blue with black top & perf. condition. Chieftain 8-cyl. deluxe. Radio, heater, hydramatic transmission, red leather upholstery and white-wall tires.

'52 Ford 4-Dr.	$1,299	'50 FORD 2-Dr.	$691
'52 Pontiac 2-Dr.	$1,391	'50 Buick 4-Dr.	$863
'51 Pontiac 2-Dr.	$1,241	'50 Merc. 2-Dr.	$899
'51 Chevrolet 2-Dr.	$991	'50 Pont. 2-Dr.	$899
'51 Merc. Cl. Cpe.	$997	'49 Chev. 2-Dr.	$693
'51 Ford 2-Dr.	$799	'49 Pontiac Cl. Cpe.	$843
'50 Chevrolet 4-Dr.	$881	'49 Ford 2-Dr.	$563
		'48 Pontiac Sed. Cpe.	$497
		'48 Olds. 4-Dr.	$561
		'47 Dodge Cl. Cpe.	$373
		'46 Plym. 4-Dr.	$339
		'46 Buick 4-Dr.	$361

MANY OTHER OUTSTANDING VALUES TO CHOOSE FROM

O'DONNELL PONTIAC, INC.
2709 FREDERICK AVE.
ED. 6-4300 — OPEN EVENINGS

CUSTOM-SEAT COVERS—Drive in or curb service is yours at The Custom-Line Seat Cover Co. located at 2220 Reisterstown rd. See "Andy" and he will see that your used car has all the luxury in appearance as that of a new car.

Seat covers fit at Custom Line

If you are like many automobile owners you are sure to want your car to look just as clean on the inside as on the outside.

That luxurious appearance is all yours if you make the first stop in your newly acquired automobile at the Custom-Line Seat Cover Co. Stop in at 2220 Reisterstown rd. and ask for "Andy."

When the Custom Line Seat Cover servicemen have finished with your car it will be "tailored to fit."

Custom line is a complete trim shop where you can get seat covers, convertible tops, head liners and door panels.

Martin offering tops in car prices

Martin Motors, Maryland's largest Chrysler-Plymouth dealer challenges anyone to beat their used car prices.

The company boasts of having clean reconditioned used cars traded in on new Chryslers and Plymouths.

A great percentage of their cars were originally sold and serviced by them.

Martin Motors is located at 1313 Cathedral st.

The used-car manager at Martin Motors, Edward Parker says, "Be one of the long list of satisified customers who get more miles and smiles out of their Martin Motors used car."

MARTIN MOTORS—This 1952 CHRYSLER Windsor deluxe is on display at Martin Motors, 1313 Cathedral st. It is a beautiful medium green and is equipped with heater, automatic transmission, seat covers. This car has only 12,000 original miles, a must see.

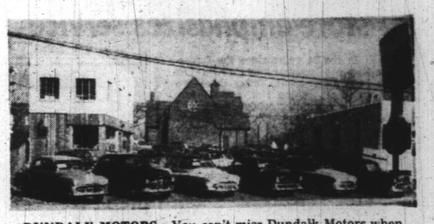

DUNDALK MOTORS—You can't miss Dundalk Motors when going down Dundalk ave. First you see these beautiful gleaming automobiles at 2137 Dundalk ave. Then you see the Dundalk Motors sign of the unconditional guarantee to the right of the used cars.

Drastic cuts offered at Dundalk Motors

Talk about "3-D" . . . get this. There are Drastic . . deductions . . . at Dundalk Motors.

Yes, Dundalk Motors has slashed prices to a drastic new low on clean one owner used cars.

Dundalk Motors is located at 2137 Dundalk ave., you can't miss it. All you do is look for the Dundalk Motors sign of unconditional guarantees.

Mr. Maslon will guarantee you 100 percent satisfaction when riding in one of his used cars.

Catch the number 26 street car or call Mr. Maslon so that you can see these cars for yourself.

MARTIN MOTORS

CAN GIVE YOU A BETTER BUY IN A USED CAR!

Only the finest Used Cars are offered, sold and serviced by us.

LOOK! READY-TO-ROLL

CHRYSLERS
'52 WINDSOR 4 dr. $1545
'51 SARATOGA 4 dr. $1395
'49 SARATOGA 4 dr. $645
'49 WINDSOR 4 dr. $795

PLYMOUTHS
'51 CRANBROOK 4 dr. $995
'51 CAMBRIDGE 5 dr. $895
'51 CAMBRIDGE Cl. Cpe. $895
'50 SPECIAL Del. 4 dr. $845

BUICKS
'50 SPECIAL 4 dr. $895
'49 ROADMASTER 4 dr. $795

CADILLAC
'30 "62" series 4 dr. $1895

CHEVROLETS
'53 BELAIR 4 dr. $1795
'50 STANDARD 2 dr. $745

FORD
'50 CUSTOM 2 dr. $645

LINCOLN
'49 4 dr. $795

NASH
'50 STATESMAN 4 dr. $795

OLDSMOBILE
'50 HOLIDAY Sports Cpe. $1145

PACKARDS
'50 CUSTOM 4 dr. $795
'50 Cl. Sed. $595

All cars listed above are fully equipped and one owner Automobiles

MARTIN MOTORS
CHRYSLER—PLYMOUTH
1313 CATHEDRAL STREET
SA. 7-7134

3-D IS HERE...

DRASTIC DEDUCTIONS AT DUNDALK MOTORS

LOOK FOR THE SIGN OF THE UNCONDITIONAL GUARANTEE

THE UNCONDITIONAL GUARANTEE

'53 PONTIAC del. 2-dr. fully equipped	$1895	'48 CHRYSLER Wind. Conv. cpe.	$595	'47 PONTIAC 4 Dr.	$395
'52 PONTIAC 2 dr. Chief. R.&H.	$1495	'47 PONTIAC 4-Door	$395	'49 OLDS "98" 4 Dr. Perfect	$795
'52 CHEVROLET 2 dr. original black finish	$1095	'46 PONTIAC 4 Dr.	$295	'48 PONTIAC One own. Streamliner, 4-Dr.	$595
'52 PLYMOUTH cl. cpe. fully equipped	$1095	'52 FORD Ranch Wagon Like new	$1495	'46 CHEVROLET 2-Dr.	$295
'52 CHEVROLET Suburban, 3 seats	$995	'52 FORD 2-Dr. Spotlessly clean	$1095	'47 FORD green 4-Dr. Clean	$295

MANY OF THE ABOVE CARS CAN BE PURCHASED WITH NO CASH DOWN

LOW LOW LOW FINANCE RATES

Payments up to 24 months, immediate delivery and financing to Servicemen, on matter where you are stationed.

ONLY ONE LOCATION

DUNDALK MOTORS
2137 DUNDALK AVENUE
Phone Dundalk 2392 — Open 'Til 9 P.M.

GENERAL PONTIAC USED CAR LOT in the 3200 block Reisterstown rd. is typical of the used car dealers who make today's buying market better than ever before. They sell cars with no down payment, with rates the lowest in town. All cars are reconditioned and guaranteed.

Buy used car making no down payment

Only trade-ins sold at General Pontiac dealer

General Pontiac's policy to selling used cars with no money down has brought overwhelming response from car buyers all over Baltimore.

In addition, General Pontiac offers other advantages to used car buyers. General Pontiac is a new car dealer. It obtains its profits from sales of new cars. It does not expect to make a profit from used cars.

Cars, Trade-Ins

All used cars at General Pontiac have been traded-in from buyers of new Pontiacs. These cars are then put through General Pontiac's big, modern service department and and come out in A-1 condition.

Then they're tagged with low prices very often less than General Pontiac paid for them. The dealer merely wants to dispose of trade-ins so that he can sell more new Pontiacs.

This method of operations means greater savings to the used car buyer. And the especially easy financing offered by General Pontiac means anyone can own a good used car.

100 safe auto buys offered by M. J. Barry

Martin J. Barry, dealer in new Lincolns and Mercurys, has for your selection 100 "Safe Buy Used cars" at Maryland and Lafayette aves.

The "Ed Sullivan specials" on the used car lot at Martin J. Barry carry his seal of approval and are ready for hard winter driving.

Fred Maiers, the used car manager at Barry's is in a position to save customers from $300 to $500 on the purchase of a safe-buy used car.

West End motors, your used car dealer, for best buy

If you pick your used car dealer as carefully as you pick your next used car, you will surely make West End motors your first stop.

The cars at West End are processed from A-to-Z in the service department before they are put on the used car lot.

The next time you are near 2127 Edmondson ave., stop in and see "SAM THE USED CAR MAN" at West End motors.

MARTIN J. BARRY—This '51 BUICK, Super 4-dr. sedan looks and runs like new, and is equipped with dynaflow, radio and heater, seat covers. Truly beautiful car and priced at only $1,275.

BIG DEAL IN USED CAR BUYS

'51 BUICK Super sedan, looks and runs like new, dynaflow, Radio and Heater. Only $1,275

ED SULLIVAN SPECIALS

'51 PONTIAC station wagon, hydramatic, radio and heater $1,075

'49 BUICK sedan, dynaflow, radio and heater $650

'52 HENRY "J", heater, seat covers $575

'52 CHRYSLER, sedan power steering, auto. trans., radio & heater $1,450

'51 LINCOLN Cosmo. sedan, hydra., R.&H. $1,250

'50 OLDS. "88" sedan, hydramatic, radio and heater $875

'53 MERCURY Monterey Hard Top cpe., macromatic, R.&H. $1,950

'52 MERCURY Monterey sedan, radio and heater $1,425

FOR TEST DRIVE CALL SA. 7-4183 SA. 7-4184

MARTIN J. BARRY
Maryland & Lafayette Avenues

GENERAL PONTIAC

THE EASIEST PLACE IN THE WORLD TO BUY A GOOD USED CAR!

NO MONEY DOWN

EASIEST TERMS IN TOWN

'48 CARS	$3.32 Weekly
'49 CARS	$4.27 Weekly
'50 CARS	$5.04 Weekly
'51 CARS	$5.89 Weekly

Choice of these Cars!

★ Fords ★ Chevrolets ★ Plymouths ★ Buicks ★ Hudsons ★ Mercurys ★ Pontiacs ★ Oldsmobiles ★ Studebakers ★ Chryslers ★ Dodges ★ Nashs

OUR BIGGEST SALE IN 8 YEARS!
Used Cars Low As $25 Each
Used Cars Slashed As Much As $400
FRI. SAT. and MON. only

GENERAL PONTIAC
3200 REISTERSTOWN RD.

ANDERSON CHEVROLET
Baltimore's Oldest and One of the World's Largest Chevrolet Dealers

Sensational Spring-
USED CAR SALE!

"Dick Burke" Mayor of Baltimore Street leads the Parade with these BARGAINS

★ SPECIALS

★ '51 CHEVROLET	$75
★ '39 FORD	$145
★ '51 PLYMOUTH	$75
★ '40 CHEVROLET	$95
★ '47 CHEVROLET	$95
★ '41 STUDEBAKER	$95

Your Old Friend Dick

'53 Chevrolet 2-Dr. ..... $1,395 — Green. R.&H. DeLuxe model.
'51 Pontiac 4-Door ..... $1,195 — Brown. R.&H. Good tires.
'50 Oldsmobile 4-Door ..... $795 — Hydramatic, heater and seat covers.
'49 Chevrolet DeLuxe ..... $495 — Grey. 2-door. R.&H.
'47 Buick Sedanet $295
'47 Oldsmobile Sedanet $275
'46 Chevrolet 4-Door $295

These Fabulous OK Cars at 829 W. Baltimore Street

ANDERSON'S BIG DOWNTOWN LOT MORE AND MORE BARGAINS AT

ANDERSON CHEVROLET
4600 EDMONDSON AVE.
Right at Edmondson Village

'53 Chevrolet Hardtop ..... $1,795 — Two-tone green. Heater. 6,000 miles. Save $700.
'53 Ford Custom ..... $1,595 — Blue. R.&H. Fordomatic trans. Low mileage. Save $900.
'52 Chevrolet 2-Door ..... $964 — Blue. Heater. Seat covers. Good tires. Perfect appearance.
'52 Dodge 2-Door ..... $1,045 — Blue. Heater and covers.
'52 Hudson Club Coupe ..... $1,095 — Blue. R.&H. Very clean.
'51 Nash Station Wagon ..... $895 — Green Rambler. R.&H.
'51 Ford Hardtop ..... $995 — Grey. Radio and Heater.
'51 Chevrolet Hardtop ..... $1,175 — R.&H. Leather upholstery. Low mileage. Continental rear tire.
'51 Dodge Coronet ..... $995 — Green Club Coupe. Heater. Gyromatic.
'51 Studebaker V-8 ..... $795 — 4-Door. Heater and covers.
'51 Ford Crestliner ..... $795 — Green and black. R.&H.
'50 Chevrolet Belair ..... $995 — Black and red. Powerglide. R.&H. Plastic seat covers.
'50 Chevrolet Coupe $345
'50 Mercury 2-Door $795
'49 Ford 4-Door ..... $345 — Radio and heater.

ANDERSON CHEVROLET
3401 FREDERICK AVENUE
Near Hilton Street

'53 Ford 2-Door ..... $1,195 — Gray. Heater and seat covers.
'53 Plymouth Cnnbrk. ..... $1,295 — Blue Club Coupe. R.&H. Low mileage. Groucho Marx's best buy.
'52 Chevrolet Station Wagon ..... $1,395 — All steel. Low mileage. Beautiful.
'52 Willys 2-Door ..... $895 — Blue. Lowell Thomas's best buy.
'52 Ford 2-Door ..... $1,195 — Black. Heater and covers.
'51 Chevrolet Convertible ..... $1,095 — Blue. Heater and seat covers.
'51 Plymouth 4-Door ..... $795 — Blue. Heater and seat covers.
'51 Plymouth Belv. ..... $1,095 — Tutone blue. Lovely hardtop. R.&H.
'51 Chevrolets from ..... $795 — All models. All colors.
'51 Chrysler Clube Coupe ..... $1,295 — V-8 motor. R.&H. Auto trans.
'51 Hudson 4-Door ..... $895 — Radio and heater. Very clean.
'50 Buick 4-Door ..... $795 — Blue. Radio and heater.
'50 Ford 2-Door ..... $545 — Black. Heater and covers.
'49 Ford 2-Door ..... $595 — Blue. Heater and radio.
'48 Packard 4-Door $395
'48 Plymouth 2-Door $395
'49 Lincoln ..... $695 — R.&H. Looks new.
'49 Pontiac Convertible ..... $795 — Grey. R.&H. New top.

TOP ALLOWANCE FOR YOUR PRESENT CAR
LOW RATE FINANCING

ANDERSON CHEVROLET
For 35 Years a Name You Can Trust

4600 EDMONDSON AVENUE — Edmondson Village — LO. 6-5600
3401 FREDERICK AVENUE — Near Hilton St. — GI. 5-0600
829 W. BALTIMORE STREET — ½ Blk. W. of Fremont — PL. 2-7796
OPEN EVENINGS

ANDERSON
For 35 Years A Name You Can Trust
OLDSMOBILE

THIS IS A Safety Tested USED CAR

This seal assures You of QUALITY AT A LOW PRICE

'53 Olds. Sup. "88" 4-Dr. — Tuxedo green finish. Fully equipped with R. & H., Hydra., W.W. tires, aux. shaft. Electronic ctrl. Sold new for $3500. Saving will over $1000 to buyer. $2295

'53 Olds. "98" Cpe. HOLIDAY $2,695
'53 Dodge, Cor. V8 4-Dr. $1,695
'53 Chrys. Wind. Del. 4-Dr. $1,995
'53 Merc. 2-Dr. Sed. $1,795
'53 Olds. "98" Cpe HOLIDAY $2,895
'53 Buick Riv. Sup. $2,295
'53 Olds. 4-Dr. "88" $1,995

'52 PONTIAC 2-Dr. 8-Sedan — Tutone green finish. Hydramatic. R. & H., Sheet and back-up lights. Seat covers. One owner. $1495

'52 Stude. Convert. $1,195
'52 Pont. Conv. $1,795
'52 Olds. Sp. 88, 2 & 4 Drs. $1,695
'52 Olds. "98" 4-Dr. $1,895
'52 Buick Sup. Riv. $1,695
'52 Buick Riv. Cpe. $1,695
'52 Merc. Sport Cpe. $1,495
'52 Stude. 4-Dr. Sdn. $895
'52 Chev. 2-Dr. Sed. $995

'51 OLDS. 4-Dr. Sedan — Glade green, white tes. R. & H., Hydra. Seat covers, signal and back-up lights. $1095

'51 Chev. 4-Dr. Sed $795
'51 Kaiser Del. 4-Dr. $795
'51 Olds. "98" 4-Dr. $1,295
'51 Chrys. Wind. Cl. Cpe. $1,195
'51 Hudson Hornet $1,095
'51 Buick 2-Dr. Sdn. $1,095
'51 Ford 2-Dr. Sdn. $795
'51 Stude. 4-Dr. V-8 $895
'51 Hudson 4-Dr. Sdn. $895
'51 Merc. 4-Dr. Sed. $1,295
'51 Dodge 4-Dr. $995

'50 OLDS. 98 Club Sedan — Blue finish. Fully equipped. R. & H., Hydramatic. Really outstanding. $795

'50 Buick 2-Dr. Sed. $695
'50 Buick Riv. Cpe. $1,095
'50 Pont. Sed. Cpe. $945
'50 Pack. 4-Dr. Sed. $895
'50 Merc. 2-Dr. $695
'50 Chev. 2-Dr. $795
'50 Chev. 4-Dr. Sed. $795
'50 Olds. Cl. Cpe. $895
'50 Huds. 4-Dr. Sed. $545

'49 MERCURY Conv. — Blue finish, new tan top, electric windows. R. & H. & rear d.ff. with spot. approx. $695

'49 Olds. 4-Dr. Sed. $745
'49 Olds. 98 Conv. $795
'49 Dodge 2-Dr. Sed. $495
'49 Nash 4-Dr. Sed $395
'49 Pont. 4-Dr. Sed. $695
'49 Buick Sedt. Sup. $795
'49 Ford Cust. 2-Dr. 8 $395
'48 Chev. 4-Dr. Sed. $445
'47 Chev. 4-Dr. Sed. $395
'47 Pack. 4-Dr. Sed. $245
'47 Buick 4-Dr. Sed. $395
'47 Olds. 4-Dr. 98 $395
'46 Olds. 4-Dr. Sed. $195
'46 Chev. Aero. $195
'42 BUICK 2-Dr. Sedan $225
'40 CHRYSLER Coupe $75
'37 OLDS. 4-Dr. Sedan. $100

100 Others To Choose From
Lowest Rate Financing
Top Trade-In Allowance

ANDERSON OLDS.
2 LOCATIONS
901 E. 25th St. HO. 7-6500
131 W. North Ave. MU. 5-8478

SHOP AT CITY OLDS AND SAVE

'53 FORD VICTORIA

This outstanding car was just traded for a new Olds. The original owner treated this car right—had it serviced regularly—took pride in its appearance. Has brilliant Capri blue body with white top, nylon and leather interior with all the extras including overdrive, radio, heater and white-wall tires. Its present price represents a $1,000 savings.

$1,795

'53 OLDS. 5 "88"—4-Dr. $2,295
'53 PONTIAC Conv. 2,295
'53 CHEVROLET Belair Cpe. 1,795
'53 STUDEBAKER Com.—2-Dr. 1,695
'53 OLDS "98"—4-Dr. 2,495
'53 DODGE V-8—2-Dr. 1,695
'53 HUDSON Wasp—4-Dr. 1,495
'52 MERCURY Mont.—Cpe. 1,695
'52 MERCURY—Conv. 1,795
'52 FORD Victoria 1,495
'52 PONTIAC Chief—4-Dr. 1,495
'52 FORD Conv. 1,495
'52 OLDS "88"—4-Dr. 1,695
'51 PLYMOUTH—4-Dr. 895
'51 NASH—4-Dr. 795
'51 CADILLAC—4-Dr. 2,095
'51 PONTIAC Chief—4-Dr. 1,095
'51 OLDS "88" 2-Dr. 1,095
'51 BUICK Riviera—4-Dr. 1,395
'51 DODGE Coronet—4-Dr. 1,095
'51 FORD Crestline—2-Dr. 1,095
'51 BUICK Riv.—Cpe. 1,295
'51 CHEVROLET Belair 1,245
'50 MERCURY—4-Dr. 895
'50 CHEVROLET Deluxe—2-Dr. 695
'50 BUICK Super—4-Dr. 1,095
'50 OLDS. 5 "88"—2-Dr. 995
'50 FORD Custom—2-Dr. 695
'50 DODGE Coronet—4-Dr. 895
'50 OLDS. "98"—4-Dr. 695
'50 PONTIAC—2-Dr. 895
'50 OLDS "88"—Holiday 1,145
'49 BUICK Super—4-Dr. 795
'49 HUDSON Super—4-Dr. 695
'49 PLYMOUTH—4-Dr. 645
'49 OLDS "88"—2-Dr. 795
'49 CHEVROLET—2-Dr. 545
'48 OLDS "76"—2-Dr. 645
'48 PONTIAC 8—2-Dr. 395
'47 OLDS "76"—2-Dr. 395
'47 CADILLAC—4-Dr. 795
'47 PONTIAC 8—2-Dr. 395
'47 NASH Ambassador—4-Dr. 345

FREE 6,000-MILE Oil Change & Lube Service On All Late-Model Oldsmobile

CITY OLDS
One of the World's Largest Dealers
4610 EDMONDSON AVE.
Just West of Edmondson Village
LONGWOOD 6-8800