Mesdames Welcome, Higgins play while physicians study

There may be a lot of work in that European tour for the physicians but for Mesdames Henry Welcome and J. B. Higgins (both of Baltimore) the trip is strictly fun.

In fact they have been having so much fun and attending so many parties that it seems likely that they are going to have to receive some medication themselves to see the tour through.

With U.S. Surgeons

Dr. and Mesdames Welcome and Higgins are members of the party of the American College of Surgeons which is being entertained by the Royal College of Surgeons at Clinics on the Continent. They sailed on May 6 and will be abroad until the middle of this month. Also in the party are Dr. and Mrs. Asa Yancey of Tuskegee, Ala.

For the ladies it is all play. Beginning with a cocktail party in New York, when official of the American College of Surgeons entertained, at a get-acquaintance party which included dinner, until this week when they were guest of the Princess Royal at her Harewood palace in England, the socialites have been at high level.

Verda (Mrs. Welcome) says that she was tickled no end at the cocktailer, because she was reminded of her school teaching days when she warned her children to be on their best behaviour on a trip.

The medicos are their wives (there being only three couples of color in the group) were reminded that they should be doers of good will, that every thing they do and say will be noted.

Bon Voyage Party

There were of course bon voyage parties aboard the Queen Elizabeth on which they sailed, with a number of the couple's Baltimore, Philadelphia and New York friends about.

Mesdames James H. Murphy, William Dixon, Mrs. Diella Marrow, Mrs. Margaret Short, the Welcome's daughter, Mary Sue; Ira Moseley, Mrs. Doris Moore and her two children, Marilyn and Mickie and Addison Pinkney from Baltimore;

Dr. Lucien Brown and daughter, Barbara. Misses Rielda Henderson and Audrey Thorne, Dr. Thelma Robinson and sons, David and Michael of NYC, were among the guests.

Scores of folks had sent flowers, so the staterooms were lovely to behold.

Cocktailers Plentiful

The second day out, there was a cocktail party and dinner given by a medical supply firm. The third day out the ship's surgeon gave the party. The party stopped for a couple of hours at Cherbourg, France, then went on to Southampton, arriving on May 10.

The party journeyed by coach to Broadway, England, spending the night at Francombe House and Country Club. Thence to Harrogate, England where the first surgical sessions were held.

In Harrogate, Drs. and Mesdames Welcome and Higgins were guests of John Keaht, who was the guest of Judge Emory Niles in Baltimore last year. Mr. Keath had a dinner party for the quartet.

Guests Of Royalty

Here, too, they with others of the party were guests of the queen's aunt, the Princess Royal at Harewood House. And later of the Princess at tea. (Verda says she was so end relieved to get through her country with grace at which all of the American ladies did not fare so well).

The following day the University of Leeds entertained the physicians, while the ladies were entertained at the Grand Hotel, about 18 miles from Harrogate.

Of the party, they say:

"We were served fruit cup, a half lobster and breasts of chicken, small white potatoes, green peas with a delicious dressing, ices and cakes or sweets and coffee, and of course wine, which takes the place of water.—

"No one is permitted to smoke on occasions of this sort until the Queen is toasted. President Eisenhowe was also toasted, with wine and everyone standing. Then one was allowed to smoke."

Cold In England

It is very cold in England, say the travelers. They stopped at famed Cambridge, Oxford and Eton Universities. They were amazed at the lack of modern conveniences at the famed institutions.

They have seen the Queen and the Duke, have been guests of a Dr. Stout who has lived in England for the past 34 years; have been guests at a reception at Lancaster House, St. James, of the Right Hon. Lain Macleod, M.P. and have in the week's program a tea and a formal banquet and a reception given by the Lord Chamberlain, president of the Royal College of Surgeons of Great Britian and Ireland.

BABY CONTEST at Calvary Baptist Church, 562 W. Biddle St. netted $334.60. Winners, seated with mothers on front row, were Eric Ricks, who brought in $57.40; Norma Jones, $50; and Emily Blue, $32. Mrs. Enolia McMillan was chairman. The Rev. A. P. Townsend is pastor.

Daughter Ruler Willie Ward honor guest at testimonial

Mrs. Willie Mae Ward, daughter ruler of W. Sampson Books Temple of Elks for six years, was honored at a testimonial banquet recently at the Madison Ave. YWCA.

Her escort was her cousin, Curtis Heath of Bluefield, W. Va.

Some 150 guests were in attendance. The color scheme arranged by program chairmen; Misses Martina Carter and Thelma Rayen played up the theme of the red rose which was presented to Mrs. Ward by each speaker who brought her felicitations.

Cash, Personal Gifts

Mrs. Catherine Harris, chairman of presentations, placed around Mrs. Ward's neck a stole decorated with 100 dollar bills, a gift from the temple. Other cash and personal gifts were also made to the honoree.

The Holliman String Ensemble furnished music.

Speakers included:

Dr. Estella Nash for P. E. W. Harper Temple; Dt. Gladys Milburn, Zorah Elliott Temple; Dt. Mildred Lee, Spirit of Chesapeake; Dt. Mary Parker, Esther Progressive; Det. Birdie Smith, Emma Williams Temple;

Dt. Mary Baddy, Peace and Jones, F. E. W. Harper Council; Dt. Clara Shipley; Brig. Gen. Edward C. Wooden and Lt. Col. Birdie Brooks, Antlered Guards, State of Maryland; Dt. Mary Holly, United Caps and Gowns;

Joseph Jones exalted ruler, Sampson Brooks lodge; Dt. Annie Craig, grand secretary-treasure of Arts and Crafts.

Hostesses Listed

Hostesses included Mesdames O. Hill, Lula Commodore, Ethel Stokes, Geneva Villa, Mary Johnson, F. Cornish, Mattie Jones, Louise Wilkerson.

Mrs. Lena Wiggins was chairman; Mrs. Florence Snowden, co-chairman; Mrs. Catherine Motley, secretary; Mrs. Florence Lyles, chairman of finance.

Catonsville News

By SAMUEL TORSELL

The Republican Executive Committee of Baltimore County will sponsor a moonlight cruise on June 17.

Mrs. Sarah C. Archer of 42 Winters Ave., left last week to spend two weeks in Philadelphia. From there, she will go to Los Angeles to make her home with her grandson, Richard Hill.

Oscar Ragland of Charlottesville, Va. spent Sunday as guests of his sisters, Mrs. Pauline Brown and Mrs. Rosa L. Field.

The M.J.W.P.D.R. Club of Emma Williams Temple of Elks will hold a benefit drawing and bingo party June 5.

Home For Summer

Mrs. Mary E. Talbott who has been in Philadelphia since September is now home for the summer.

Mr. and Mrs. Livious Coe attended the 12th anniversary celebration of her brother and sister-in-law, Mr. and Mrs. Theodore Hatcher in Washington on May 30.

Sgt. John Copeland and Miss Mildred Williams were married Saturday at the home of the Rev. S. W. Fields, pastor of Mt. Olivet Methodist Church. Miss Williams is the daughter of Mr. and Mrs. John Jackson, 4 Shipley Ave.

Mr. and Mrs. Asbury Rideout had as house guests on Monday Mrs. Edna Barksdale and Mrs. Mosley of Baltimore. The Rideouts spent the holiday in McDonald, Md. as guests of Mr. and Mrs. Mosley.

Republican Meeting

The Republican Club will hold its closing meeting June 21 at Morning Star Baptist hall. Mrs. Violet Rideout is president.

Women's senior ushers of Grace Church will hold June 17 for the benefit of the building fund. Mrs. Ruth Hunt is chairman.

Andrew Smith Smith and Smith Byrd are patients at Provident Hospital; Roy Jackson, at University Hospital.

Ossie Harris is home from Loch Raven Hospital.

Liberia U. head to see son graduate

MONROVIA, Liberia (ANP)—Dr. J. Max Bond, president of the University of Liberia, sailed for New York last week, en route to Woodstock, Vt., where he will witness the graduation of his son, George, from Woodstock Country School.

After a brief visit with his daughter, Jane, in New York; with his son, Max Jr., who is studying architecture at Harvard, Dr. Bond will return to Liberia, to resume his duties.

Before coming to Liberia, Dr. Bond served as dean, college of Liberia, to resume his duties.

Before coming to Liberia, Dr. Bond served as dean, college of divinity Dillard University, New Orleans; director, school of education, Tuskegee Institute, and Atlanta University, and as representative, Inter - American Foundation in Haiti.

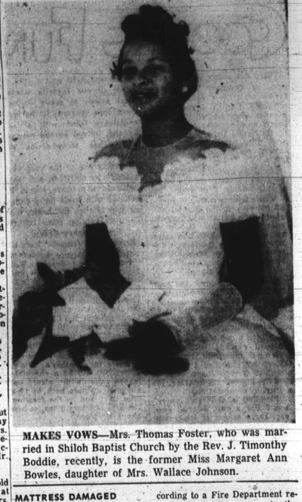

MEET THE CANDIDATE—Dr. H. C. Byrd, Democratic candidate for Governor (fourth from left), visits a party at the York Hotel given Tuesday night in honor of Samuel R. Stewart, candidate for the Democratic nomination to the House of Delegates from the Second District (extreme right). Reading left to right: Mr. Stewart, Justin V. McCarthy, district manager for the Hunter-Wilson Co.; William B. Dixon, Dr. Byrd, Dr. Robert L. Jackson, Edward Fromen and Dal Rasin.

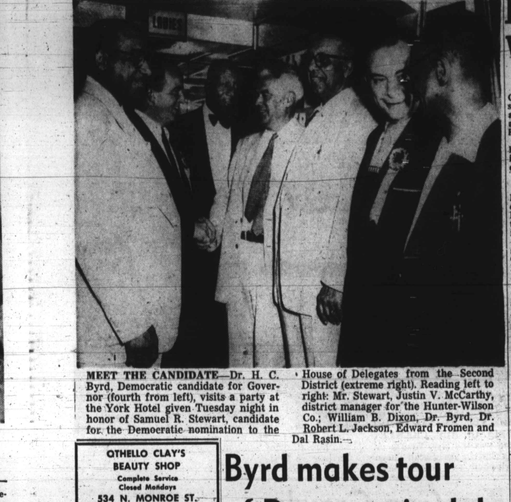

MAKES VOWS—Mrs. Thomas Foster, who was married in Shiloh Baptist Church by the Rev. J. Timonthy Boddie, recently, is the former Miss Margaret Ann Bowles, daughter of Mrs. Wallace Johnson.

MATTRESS DAMAGED

The only item damaged in a port. The mattress was in the fire early Monday at 1037 Har-second floor apartment of Mr. Jerlem Ave., was a mattress, ac- cording to a Fire Department report.

Acme Super Markets

June Food Festival

Want a Bargain? Here it is!

A Full Pound Jar of Ideal Pure Plum Preserves A Real 29c Value for only 19c

Ideal Plum Preserves are the finest quality - - - nothing but luscious, ripe plums and sugar - - right from our spotless kitchens. Try a jar and you'll be hooked for more while they are on sale at this ridiculously low price.

The Youngsters will love these delicious preserves spread on

Supreme Bread Try the new SOFTER loaf and save up to be large loaf 15c still

Louella Butter Bread white or Vienna lb 25c

Supreme Protein Bread loaf 25c

JUNE IS DAIRY MONTH

Velta SWEET CREAM BUTTER ¼'s lb 65c

The Pride of Dairyland

Richland Creamery Butter lb 63c

GLENDALE CLUB CHEESE 2 lb box 73c

VELVEETA OR CHATEAU 2 lb pkg 85c

GLENDALE CLUB SLICED CHEESE ½ lb 29c

BORDEN'S CHEESE IN GLASS 4 kinds 5-oz gl 21c

LOUELLA MILK It's Homogenized 4 tall cans 49c

DELVALE ICE CREAM pt 35c ½ gal 1.19

IDEAL TOMATO SAUCE

Pork & Beans 16-oz can 10c Why Pay More?

ASPARAGUS Ideal Cut Green Spears 15½-oz can 29c

KIDNEY BEANS Ideal Red 16-oz cans 4 for 49c

MAYONNAISE Fresh, Creamy Hom-de-Lite 16-oz jar 31c

SALAD DRESSING Hom-de-Lite 16-oz jar 27c

OTHELLO CLAY'S BEAUTY SHOP

Complete Service

Closed Mondays

534 N. MONROE ST.

Phone OL 5-9717

Barenburg EYES EXAMINED

Glasses Fitted

For Appointment

CALL SA. 7-0285

PARK AVE. & FAYETTE ST.

3316 EASTERN AVE.

LENSES DUPLICATED PROMPTLY

LIBERAL CREDIT

THE ARENA PLAYERS

Present

Bell Book and Candle

A New Comedy by JOHN VAN DRUTEN

FRIDAY AND SATURDAY

JUNE 4th AND 5th

8:15 P.M.

At The

ARENA PLAYHOUSE

1908 Warwick Ave.

Admission $1.10

ETHEL and FELDER'S BEAUTY SALON

922 Druid Hill Ave.

Byrd makes tour of Democratic clubs

Spends Tuesday night visiting with leaders in all sections

"I do not plan to make a few appointments to citizens of this State and feel that I have discharged my public trust when I am governor," Dr. H. C. Byrd said Tuesday night when he made a tour of the city visiting Democratic Clubs.

Dr. Byrd said that the State should be geared to set into motion a Public Works Program in order to bolster unemployment.

Visits 17th

He said that under a competent Governor the state should seek contracts from the Government and industry, to bring work here for our unemployed. He made this statement to the 17th Ward Democratic Club at 625 Biddle St. Mack Savoy is president.

Speaks In Cherry Hill

Then the Gubernatorial candidate made a second trip to Cherry Hill. They asked him to come back. There he met the members of the Cherry Hill Democratic Association, of which Alexander Brown is president.

After Dr. Byrd made his speech, Mr. Brown said, "Dr. Byrd, we are with you, we believe you will serve the cause of all of us when you are elected Governor."

At Pitts Home

Dr. Thomas Pitts, Democratic candidate for House of Delegates, Fifth District was holding a neighborhood meeting at his home when Dr. H. C. Byrd walked in.

When asked what he thought about the recent Supreme Court decision regarding education, Dr. Byrd said he did not see how anyone could attempt to circumvent the highest court in the land.

At Hayes Home

U. Theodore Hayes, local attorney, Dr. Pitts' running mate, in the Fifth District was also "at home" with neighbors at 2519 Lafayette Ave. when the Byrd party arrived.

In the group were, this writer, Joseph Neal, local union official; Col. E. Brooke Lee, campaign director, and William B. Dixon, president, original Monumental Democratic Club.

Dr. Byrd stated that a person should be judged for his qualifications when applying for work, that the State should see to it that wider educational facilities are made available to its citizens so they may become qualified for such jobs as they might apply.

The Pitts-Hayes faction, with their associates, endorsed Dr. Byrd and his platform.

With Stewart Group

At 11:45 p.m. the group arrived at the York Hotel, where Second District leaders were holding a meeting. Samuel Stewart, House candidate from that District, was well received by the gathering.

Dal Raisin, member of the Original Monumental Democratic Club, presided. Dr. Byrd received unanimous endorsement. S.E.S.

Democratic Viewpoint

By LLOYAL RANDOLPH

Harry C. Byrd will be the next Governor of Maryland. He has shown that he is honest, sincere, able, affable, loyal, energetic, and an industrious administrator He is the man, he will win.

Early estimates indicated that he would carry 20 counties, but it looks now that this was a modest estimate.

Will Carry Fourth

It appears that he will carry Baltimore County, his opponent's strongest hold during the last election. He will carry more than half of the city districts, including the Fourth.

And no wonder, he is the strongest candidate to run for Governor in this State's history He can get a job done for us, and that is what really counts.

It is our obligation to see that we carry him to Annapolis with an overwhelming popular vote. He is powerful influence in the Legislature. He is a powerful influence in every county in this State. He can sell his program.

Believes In People

He believes in people, he believes in the Democratic party that it was founded for the betterment of all people. He will carry out that ideal.

Dr. H. C. Byrd will see that unemployment has some relief, that destitution will not come to the homes of our people.

He will get contracts from other states and the Federal Government and have them fulfilled here in Maryland so we can find work in order to feed our families and enjoy some of the pleasures of life.

He is the most grateful man you have ever met. He will not forget the support you will give him on primary day, nor in the general election in November. He will win. He is your friend!

40 Yrs. In Public

Here is a man who has had forty years of public life. He has been very close to legislation and committee work in the State. He has written bills that have passed the Legislature. He can get the job done.

Dr. Byrd's opponent is a millionaire paving contractor who lives in Worthington Valley. He is a hard - driving, business man who runs an enterprise that is not unionized.

He has vigorously resisted the unionization of his working force.

Now, I ask you, what can a man like this do for us?

Nothing but the same thing this same kind of business man in Washington are doing to us today — large scale layoff of colored personnel.

Will Serve Interests

H. C. Byrd is our man. We need a friend like him. He will serve our interests. He will win. He will be the next Governor of Mayland.

Cast your vote for Dr. H. C. Byrd, June 28, during the primary, and you will be a winner too!

Another Democratic Viewpoint

By ROBERT WATTS

The columnist who writes a companion article on Democratic politics took me to task for advocating that the colored voter support George P. Mahoney. It compels me to answer some of the statements made in criticism of Mahoney.

First of all, he asks what Mahoney's stand is with respect to FEPC, schools for all people, wider scope of jobs for all citizens regardless of race or color?

Mr. Mahoney has answered each and every one of these questions and has shown by his actions that he means what he says.

He has, on many occasions stated emphatically that he is in favor of hiring a man on his qualifications regardless of his color.

Favors Equal Opportunity

He has said that the right to work is the right to live and that he favors equal opportunity for all.

In his contracting business he has a colored foreman who is in charge of many white workers.

When at the race track he took steps to see that the colored stable men and workers had a decent place to work and live.

He has stated that he feels a man should be able to go to any tax-supported school and has often criticized Byrd for maintaining that second rate branch of the U. of Md. at Princess Anne.

On the other hand, let anyone come forth and name any colored man who had a job at the University of Maryland.

People are actually laughing at the assertion that R. Byrd will see that colored people get jobs. Every citizen with an ounce of knowledge about state affairs knows that Dr. Byrd never hired a colored person.

An applicant for a chemist job was told by one of our leaders that Dr. Byrd said colored people were not even janitors there. And don't forget, he's the same Dr. Byrd who actively opposed entrance of colored persons to the graduate schools there.

Can that writer or anyone come forward and prove that Dr. Byrd went before his Board of Regents (that he now says controlled (?) him), and advocated that colored people be admitted on merit alone?

Backs District Man

They ask about Mr. Mahoney's stand on representation in the Legislature by everyone, adult education, health and sanitation and many other vital communing situations.

In the Fourth District, Ernest L. Perkins, Truly Hatchett, and W. C. Flippen are on his ticket and Mr. Mahoney is supporting these men.

Ask them about Mr. Mahoney's stand on representation. As to vital community problems the history of the man speaks for itself. He has led many crusades for causes such as the cancer fund and others.

While Racing Commissioner, he improved the conditions of the men who work around the track with respect to sanitary conditions.

Both Mr. Mahoney and Dr. Byrd spoke before the Franciers Club, a group of our leading citizens. Mr. Mahoney was praised for his honesty and sincerity, and Dr. Byrd criticized for his evasiveness.

If anyone wants to know about these men, ask our leading citizens who have heard from both.

Dr. Byrd has been a college president who has spent millions of our tax dollars to benefit mostly out-of-state students. He has refused when he had the opportunity to be a man for all the people.

What he says now are campaign promises.

Mr. Mahoney has worked himself up from a janitor to a leading contractor. He did this in spite of his handicaps of coming from a poor family.

The people of this State need a man like George P. Mahoney.

Republican Viewpoint

By HARRY A. COLE

Over the years, one of the most difficult aims to realize has been to get political leaders to consolidate their efforts to the end that we might have elected representation in the various legislative bodies.

The difficulty has arisen for many reasons.

Sometimes, there has been a misguided sense of loyalty to a political leader.

Sometimes because of strict party line loyalty. But most often it has been due to the fact that there are those among us who will sacrifice the cause of the people they represent for a few pieces of silver.

Shrewd Operators

The persons who dream up the schemes to divide the colored vote are shrewd. They maneuver in ways designed to make the facts escape the eyes of the public.

How often has it happened that when a formidable candidate runs for office that suddenly some other candidate appears upon the scene, as an unbacked, independent candidate? Is it likely that this is by accident?

Many of you can recall the election of 1951 when there was only one candidate on the ticket for City Council from our group.

However, I wonder how many of you know that just before the time expired for candidates to file, three candidates filed as independents.

This was not done because these men genuinely sought to represent anyone but for one sole purpose, of setting the stage so that the colored vote could be divided against itself.

Didn't Work

The only reason these men did not succeed at that time was because they had failed to comply with the prerequisites of independent candidates. Therefore, their names were voided.

One fact should be made clear. — Any man who seeks office with the sincere desire to win and serve the people should be allowed to run without unfavorable criticism.

However, when an individual sets out to obstruct a successful candidacy by splitting the colored vote, he renders a dastardly disservice to the community.

It is this sort of person who stems the tide of progress of the community because he allows himself to be used as a tool.

He presents himself as a respectable candidate fully aware of his commitments to others unmentionable.

The time has come when the community should be alert to these sort of shenanigans and expose these individuals for what they are.

MR. AND MRS. CHARLES MARSHALL

He's 71, she's 31. She says love pays no attention to age differences.

(See Story on Page One)

Both Mahoney, Byrd backers confident of primary victory

By STAFF WRITER

The strong strength of Dr. Harry C. (Curly) Byrd among local colored Democrats was interpreted this week by U. Theodore Hayes, as an indication that Dr. Byrd is a man who can not be stopped.

Mr. Hayes said Dr. Byrd was an odds-on favorite to win the primary election for the Democratic nomination as governor, and colored Democrats are beginning to realize that unless they support the former college president they will forfeit certain advantages to be gained by supporting a winner.

Mr. Hayes is a candidate for the Democratic nomination to the House of Delegates from the Fifth Legislative District, and a supporter of Byrd.

Has Personal Belief

The attorney emphasized that his support of the Byrd bid for the nomination was based on his personal belief that certain of the ideas Byrd held when he was president of the University of Maryland, have been changed.

"I believe that he would make an excellent governor and will provide equal opportunities for all people," Mr. Hayes said.

However, there are still a number of uptown Democrats who are opposed to Byrd because of his record at the University of Maryland, and believe that a Republican never changes his spots."

One of these is Ernest Perkins, seeking the Democratic nomination for House of Delegates from the Fourth District. Mr. Perkins is highly critical of Byrd and has given his support to George P. Mahoney.

The sentiments of Mr. Perkins are echoed by a number of uptown Democrats, but their numbers appear to be dwindling in the face of the growing support for Byrd and the personal visits he has made later.

Visited Party

This week Dr. Byrd visited a party given for Samuel Stewart, candidate for the House of Delegates from the Second District, and the homes of Mr. Hayes at 2519 W. Lafayette Ave. and Dr. Thomas A. Pitts, House of Delegates candidate from the Fifth District.

Dr. Byrd, a witty and urbane man, impressed the guests in the candidates' homes, and personal touches like this are expected to play a leading role in selling Byrd to our voters.

On the Republican side of the fence, the contest between Harry Cole and Dr. Robert L. Gill, both candidates from the Fourth Legislative District as state senator, grows warmer as primary time nears.

This week John W. Johnson, campaign manager for the Morgan college political science professor, came out with a statement strongly defending Dr. Gill's decision to remain in the race.

Asked To Withdraw

Dr. Gill had been asked to withdraw from the race and throw his support to Mr. Cole, if order that colored voters would not have to choose between two candidates for the same job.

Dr. Gill turned down the request, and his campaign manager supported his stand with the statement:

"Robert L. Gill is such a man. He is a man strong in his designs and principles, and will elevate politics to a plane of dignity."

Mr. Johnson disagreed with prior statements that Dr. Gill lacked political experience, and recalled that the professor has taught "the field of politics for 7 years on a college level. He may never have run for a political office, but does that constitute all the experience a man needs? Dr. Gill is a living example of theory goes practice."

Up until the publication of an article in last week's AFRO, GOP leaders had been playing down the Cole-Gill fight, hoping to preserve unity in the ranks of the party.

However, the unity in the Fourth District is being strained, as the two men seek the post that only one of them can win.

The Women's Original Democratic Club were recent guests at the Democratic party headquarters on Light St.

Mr. Cole was endorsed this week by the United Christian Citizens, a group of influential business and professional leaders in the city. Also receiving the blessing of the group were Truly Hatchett and Ernest Perkins for the House of Delegates.

Getting Married?

You are invited to ask about our special offer de luxe, complete

WEDDING PHOTO ALBUMS

New low prices on fine pictures of your wedding in a "life-time treasure" album! No obligation for estimates.

USE YOUR CREDIT

CASTELBERG'S

America's Oldest Credit Jewelers

Photo Studio

Lexington At Park

FIBER WOOD FLOWERS FOR ALL OCCASIONS

Call LO. 6-4283

PURITY ECONOMY IN PETROLEUM JELLY BIG JAR 10¢ SAVE ON 25¢ SIZE

QUICKLY SOOTHES BURNS BRUISES—CHAFE MORSLINE

MARIE ELLEN JONES

PRESENTS

DONALD SIMMONS

AND HER STUDENTS

IN HER STUDENTS 9TH DANCE RECITAL

AT THE HILLTOP THEATRE

NORTH AVE. AT CHARLES ST.

FRIDAY, JUNE 11, 1954

8 O'CLOCK P. M.

GUEST ARTIST—ANDRE KING

ACCOMPANIST—ROLAND BANKS

ADMISSION—ADULTS $1.25 CHILDREN 75 cents

"FLOWERS FOR ALL OCCASIONS"

Expertly Arranged

Reasonably Priced

J. J. CUMMINGS & SONS

PHONE: PLAZA 2-1374, 1375, 1376

1122-25 W. BALTIMORE ST.

MEMBER FLORIST TELEGRAPH DELIVERY ASSN.

NO BRANCH STORES

Gadabouting

(Continued From Page 10)

are the E. Lloyd Davises (Dr. Rebecca Howard) who welcomed a 10-pound 4-ounce son, Tuesday.

Of course the baby has been named E. Lloyd Jr. Dad is with the Baltimore Housing Authority. Also does a stint of instructing in the Morgan State College extension department.

Ditto Ms. and Mrs. James R. Taylor, whose son arrived on May 16. That young man weighed in at six pounds, nine ounces and will be christened James Lowell Taylor. Mother is the former Eugenia Hamlett, and baby's arrival just missed his parents' first wedding anniversary by 13 days.

Morgan College Students Dolores Ann Welling and Irving Jenkins surprised their parents, this week, with the news that they have been Mr. and Mrs. since March 5. She's a sophomore and daughter of Mr. and Mrs. John Welling. He's a junior.

About a hundred guests joined Mr. and Mrs. Robert E. Richardson Sr., of 1109 N. Caroline Street, in celebration of their 25th wedding anniversary, Friday.

Blessings on their home and son, Robert Jr., was offered through prayer by Rev. Matthew Wilkerson, pastor of the Zion Baptist Church, and also brother-in-law of Mr. Richardson.

Mrs. Richardson sang, "I Love You Truly," dedicating it to her husband.

Eight ranking students at Morgan College were inducted into Alpha Kappa Pi National Honor Society, this week. They were Delores Hill, Doris Kelly, William Womack, all seniors; and Grace Ewell, Ernest Garrett, George Outen, Delano McCallum and Gilbert Wall, juniors.

A note from the Double-Decker Club, which met with Mrs. Madaline Stimson, this week, says that their cocktail party on May 2nd netted enough funds to buy a machine for the Maryland School for the Blind.

Business over, they played cards with prizes going to Mesdames Margaret Tynes, Esther Pinder, and Elizabeth Matanos.

PEREGRINATORS

Mr. and Mrs. T. Henry Waters are home, this week, from that European trip. Mrs. C. M. Larence, en route home, stopped in Italy, this week, after visiting Paris, France.

Dawn to Highland Beach, Monday, went Mrs. Carrington L. Davis and Mrs. P. D. G. Pennington, as member and guest, respectively, to a meeting of the Buzz Fuzz Club.

Mrs. William C. Hueston of Washington was hostess at her summer home at Highland. Did a pretty party in red, white and blue.

Others about were Washingtonians, including:

Mesdames B. O. Davis, Addison Scurlock, Joseph B. Evans, E. Franklin Frazier, William Thompkins, Thomas H. R. Clarke, Perry Howard, W. J. Bandult, Leo Foster, Clifford Frye; and Misses Madge Hurst and Emma Shepperd of Myersdale, Pa.

The hostess was assisted by her daughter, Mrs. Charles Reddick; Mrs. Mercer Cook and Miss Marie Steward.

Mrs. Mary Jane Brown, who went up to New York for the Girl Friends' cotillion, is back home and doing some entertaining herself. Her house guests are Mrs. Ethel Wiley of Brooklyn, and Mrs. Julia Beasley of NYC.

Also about town from Manhattan is Mrs. Howard McGill, wife of the New York mortician. Incidentally, she is the daughter of the later Mr. and Mrs. Howard Gross. Mrs. McGill is visiting Mrs. Evelyn Dixon in Catonsville.

NEW ARRIVAL!

A WONDERFUL NEW FOIL LINER BOX FOR RANGER JOE CEREALS

— AND TO CELEBRATE THIS "BLESSED EVENT"

We'll Pay For Your First Package!

Now Ranger Joe's famous cereals come to you in a new foil-liner box —crisper, fresher, more delicious than ever. To celebrate, the treat is on us. Send the box top, with the price circle, of your first package to Ranger Joe, Chester, Pa., and we'll refund by mail your full purchase price plus the postage you paid!

Act Now! Get your package today. Limit one to a family. This offer is good for thirty days on either package of Wheat Honnies or Rice Honnies.

RANGER JOE

WHEAT HONNIES • RICE HONNIES

AMERICA'S FIRST AND FAVORITE HONEY-FLAVORED CEREALS

GET THESE NEW PACKAGES AT YOUR GROCERS TODAY!

© 1954 by Ranger Joe Inc. Chester, Pa.

DRINK Coca-Cola

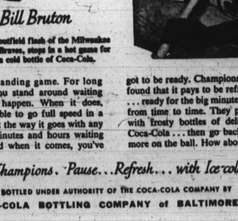

Bill Bruton

outfield flash of the Milwaukee Braves, stops in a hot game for a cold bottle of Coca-Cola.

Baseball is a demanding game. For long periods of time you stand around waiting for something to happen. When it does, you've got to be able to go full speed in a hurry. That's about the way it goes with any job. You spend minutes and hours waiting for the test . . . and when it comes, you've got to be ready. Champions in all lines have found that it pays to be refreshed on the job . . . ready for the big minutes that come along from time to time. They pause and refresh with frosty bottles of delicious, refreshing Coca-Cola . . . then go back to the job with more on the ball. How about you?

Follow the Champions. Pause...Refresh... with Ice-cold Coca-Cola

BOTTLED UNDER AUTHORITY OF THE COCA-COLA COMPANY BY

COCA-COLA BOTTLING COMPANY of BALTIMORE

"Coke" is a registered trade-mark. © 1954, THE COCA-COLA COMPANY

TWO-DAY SALE

SATURDAY, The 5th AND MONDAY, THE 7th OF JUNE

42-45 inches TAFFETA — Reg. 79c ..... 49c Yd.

42-45 inches NYLON — Reg. $1.00 ..... 59c Yd.

45 inches NYLON — Reg. $1.59 ..... $1.00 Yd.

45 inches Embro. NYLON — Reg. 2.98 ..... $1.79 Yd.

SEERSUCKER — Reg. 89c ..... 49c Yd.

COTTON PLAIN & PRINT — Reg. 49c-79c ..... 39c Yd.

NYLON NET — Reg. $1.49 ..... 77c Yd.

GEORGE WASHINGTON SPREAD—Reg. $27.50 ..... $22.50

MOHAWK OR CANNON SHEETS

81x99 — Reg. $2.49 ..... $1.62

PILLOW CASES 37c

CANNON TOWELS — 20x40 ..... 3 for $1.00

Everything at First Quality

YARD GOODS CENTER

321 N. EUTAW ST.

Proven 'Success' Shows Way to LIGHTER SKIN

Lovely Creamy-Bright, Clear Complexion Wins Admiration

Don't be dark, dull skin will go back. Palmer's SKIN SUCCESS Bleach Cream has proved it works wonders in just a few days to make skin look lighter, smoother, softer, younger.

PALMER'S 'SKIN-SUCCESS' BLEACH CREAM

K.K.K. KONDOLENE

MAKE YOUR GROOMING TODAY

for the HAIR STRAIGHTENER AND OTHER KONDOLENE PRODUCTS

STILL LEADING AFTER 40 YEARS

You get MORE

MORE Hair Beauty—

Makes hair extra soft, smooth and lustrous... so "Inviting to Touch"

MORE for Your Money

HOLE PEACH HAIR POMADE 25¢

The biggest jar at the price! also 15¢

DIXIE PEACH

Father is convicted of criminal assault

A 26-year-old Pikesville, Md. father, convicted of criminally assaulting a 12-year-old Baltimore girl, May 2, was given a suspended 2-year sentence in the House of Correction and released on good behavior for three years, Thursday in criminal court.

Leander Breckenridge, Pikesville, Md., father of three children, admitted being intimate with the girl but told Judge Michael J. Manley, that he had her consent.

Mr. Breckenridge was represented by Michael F. Freedman, attorney. Joseph G. Koutz, assistant state's attorney, prosecuted the case.

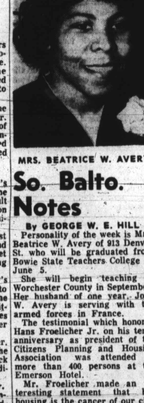

MRS. BEATRICE W. AVERY

So. Balto. Notes

By GEORGE W. E. HILL

Personality of the week is Mrs. Beatrice W. Avery of 913 Denver St. who will be graduated from Bowie State Teachers College on June 5.

She will begin teaching in Worchester County in September. Her husband of one year, John W. Avery is serving with the armed forces in France.

The testimonial which honored Hans Froelicher Jr. on his tenth anniversary as president of the Citizens Planning and Housing Association was attended by more than 400 persons at the Emerson Hotel.

Mr. Froelicher made an interesting statement that bad housing is the cancer of our city.

Later, this columnist showed him a picture which emphasizes how bad that cancer is in South Baltimore.

Many fine things were said about Mr. Froelicher at the testimonial. We were quite proud of the speech made by Dr. Furman L. Templeton, Urban League executive director.

School Head Democratic

Our school board president Walter Sondheim seems to be also of that democratic belief that all people should have an equal opportunity for education and that there should be no forgotten man.

Star of Bethlehem church has invited William McK. Rawlings, supervisor of adult education, to address the trustees and steward at a joint rally on Sunday morning.

Music will be furnished by the community choir. Paul Thomas is chairman of the Stewards Board; Mrs. Susie Pickett, secretary Trustee Board; George W. Hill, program chairman; Walter Hill, secretary; the Rev. W.R Chew, pastor.

Lincoln Memorial Hospital

27 N. CAREY ST.

Is conveniently located and has a friendly atmosphere—

For post operative Convalescent and the aged

We emphasize good nursing care. Wholesome Hot Food and Clean Premises

This is the only Interracial Convalescent Hospital in Maryland FOR FURTHER INFORMATION

CALL SA. 7-3947

A. E. FIEDLER FLORIST

3016 W. NORTH AVE.

LO. 6-5700

FREE DELIVERY

New Miracle Bleach WITH "Hair Trigger" Action

Lightens Skin from Inside Out

Paris, Tenn. — A new and utterly different skin bleaching cream, Nadinola, introduced by Goddard Peacock Co., 12-year-old laboratory in this city. The new bleach has "hair-trigger" action, so called because you apply the light, fluffy cream like a cleansing cream, then take a tiny cut with a razor or stick. During the brief moments the cream is on the skin, the bleach sinks through the surface to every layer of the skin. In 10 days, it gradually lightens and bleaches from inside out. The regular faster bleaching, lighter, more even skin color almost over night. Bottom of blackheads and pimples, the skin and other surface blemishes caused by weather and neglect fade away. The product has been kept secret until dealers were stocked with supplies. Get the new "hair-trigger" Golden Peacock Bleach Cream in the familiar black, gold and red tube. Introductory price only 59¢ plus tax. To avoid disappointment, get the full 59¢ size and start using it once over night—all it takes to have skin clearly the color you want it. For sale at all drug and department stores.

The Secret of Long, Good Looking Hair

By Joan Allison

Many women tell me how they envy people with naturally attractive, long hair—smooth, soft, growing out so rich and healthy. They ask, "How can I have hair like that?"

Scientific facts now give the answer: It all depends on the nature and condition of the scalp. In other words, you can have gorgeous hair like that only if your scalp is ready and able to make it so.

More and more of my friends are discovering that when they seek to improve the looks of their hair they must think about the condition of the scalp too. They are also learning the amazing facts about Sulfur-8 Hair and Scalp Conditioner and how it works for the beauty of the hair.

The Power of Sulfur-8

A new scientific form of sulfur is being hailed by hair and scalp experts throughout the world. This potent "super-sulfur", called polysulfides, is the wonder drug featured in the great Sulfur-8 Hair and Scalp Conditioner formula. Only Sulfur-8 has that special formula.

Of course, Sulfur-8 cannot give you a new scalp, nor make your hair grow or be longer than your scalp allows, but when used in time it usually works wonders on certain conditions that may hold your hair back from looking its best.