Gadabouting in Baltimore...

Misses Rideout, Dogan among brides of week

...with Lula Jones Garrett

Lovely Lillian Anne Rideout became Mrs. Robert L. Hawkins in a pretty ceremony in quaint little Morning Star Baptist Church, in Catonsville, Md., Sunday afternoon.

Officiating was the Rev. William Tapscott, who, incidentally, offers one of the most charming marriage rituals I've heard since that of the late Dr. Frederick Douglas of this city.

Miss Elizabeth Douglass was soloist, and Clarence Matthews was at the organ.

The bride, who is the daughter of Mr. and Mrs. William T. Rideout Jr. of Catonsville, was given in marriage by her father. She wore a princess line dress of pink taffeta, street length, with matching accessories, and carried a white Bible, festooned with white orchids.

Miss Doris Davis, a classmate, was maid of honor. She wore blue taffeta and carried a Colonial Nosegay of spring blossoms. Seawod L. Richardson was best man. Ushers were Frank Hawkins Jr., brother of the bridegroom; and Charles Fletcher, the bridegroom's brother - in-law.

The bride is a senior at Coppin State Teachers College. Mr. Hawkins, a Morgan State College graduate, also graduated from the Franklin School of Arts and Science, and is a medical technician at the University of Pennsylvania.

He is the son of Frank Hawkins Sr. of Elkridge, Md. and the late Mrs. Mamie Patterson Hawkins.

MISS DOGAN BRIDE

Miss Jacqueline Jeannette Dogan, daughter of Mr. and Mrs. Alexander N. Dogan, was married to Nathan W. Bright Jr., on Saturday at four.

The bride was a vision in Chantilly lace and nylon tulle over satin. Her finger-tip veil of silk French illusion, fell from a pearl trimmed tiara. She carried white lilies.

The attendants were gowned in nylon tulle frocks in pastel shades of orchid, pink, blue, aqua, and Nile green and carried old-fashioned bouquets.

They were Misses Valaida Scott of New York City, maid of honor; Audrey Blake, Mary Lockhart, Naomi Weston of Baltimore; and Doris Mason of NYC.

Donald Bright of Jamaica, L.I., was best man for his brother. Ushers were Bernard Boasmond of Atlantic City, N. J., Arthur Bragg of this city; James Nixon of Norfolk, Va. and Theodore Patterson of Sparrows Point, Md.

Petit Lydia McCargo, 4, was flower girl and the ring bearer was Henry Baker, also 4.

Bethel AME Church, where the ceremony was held, was decorated in palms and gladiolas. The Rev. Harrison J. Bryant read the ceremony. Bobby Williams was soloist and Mr. Sherman was at the console.

A reception was held at the home of the bride's aunt, Mrs. Hannah M. Burrus, of 1805 W. Saratoga St.

For her daughter's wedding Mrs. Dogan wore a gown of pink lace, floor-length, and white orchid corsage.

For her wedding trip the bride wore a blue pima cotton suit trimmed with white pique, white hat, white shantung shoes, bag and gloves.

The new Mrs. Bright is a sophomore at Morgan State College. Mr. Bright was graduated from the same college on Monday, and commissioned a second lieutenant in the ROTC. The couple will live in Jamaica.

Out-of-town guests at the wedding were Mrs. Louise Scott, Lonnie Jones, Mr. and Mrs. Thomas O. Wood, Mr. and Mrs. Calvin Dendy, Robert Samson, Alvin Allen and Miss Gloria Monterio of New York; Kenneth Pittman of Washington and Mr. and Mrs. Nathan Dogan of Knoxville, Tenn.

MRS. RODNEY HONOREE

On Saturday, Mrs. Olga Rodney was entertained at a birthday-luncheon by Mrs. Elizabeth Adams.

And never a more attractive group was garnered that those pastel-cotton frocked guests, who included Mesdames Louise Thompson and Flora Hill of Washington; and Mesdames Ethel Covington, Dorothy Barnette, Vashti Christmas, Bernniece McDaniels and Llewellyn Walker of this town.

They gathered promptly at one-thrity, wined, dined, showered Olga with gifts. Then they went to the Comedy Club to hear Earl Garner. From there they went to Rice Inn, where they were dinner guests of Dr. Martin Rodney.

Assisting Mrs. Adams in entertaining were her husband, George F. Adams, and Jack Barnette.

GRADUATES FETED

On last Friday evening the ballroom in Tubman House on the campus of Morgan State College was transformed into a flower garden by the use of roses, honey suckles, palms, and ferns, for was the graduation ball for the class of 1954 given by Morgan's Dean of Women, Mrs. Thelma P. Bando.

The orchestra was elevated on a platform in the center of the floor. Surrounding the orchestra was a valley of flowers and ferns. The Harlem Swingsters supplied dancing music for the graduates and their guests.

A refreshment table was beautifully decorated with white linen and tapering white candles and a service of silver ware. In the center of the table, a huge frozen punch bowl imbedded with yellow roses and highlighted with blue bulbs illuminated the room with the Morgan colors, blue and gold.

NOVEL DECOR

There were streamers of blue and gold ribbons suspending mock diplomas around the room.

The napkins phrased a congratulatory message to the graduates from Dean Bando.

To receive her guests, Mrs. Bando wore a delphinian blue nylon tulle period gown made with slight train and pectrate neckline with matching long gloves. She wore matching accessories and a corsage of red rosebuds.

Assisting in receiving the guests were three junior hostesses. They were Inez King from Brooklyn, N.Y.; Lillian Smallwood from Silver Spring, Md.; and, Bettiea Jenkins, from Annapolis, Maryland. All of the hostesses wore pastel colored gowns.

Among the faculty and staff present were:

Dr. Martin D. Jenkins, Doctors and Mesdames Benjamin Quarles, Cyril Atkins, Daniel T. Skinner, Luna Mishoe, Richard I. McKinney, J. S. Burke, and C. R. Campbell, Mesdames Mr. and Mrs. Sandye McIntyre,

Miss Marion Gregory, Mr. and Mrs. Arthur Lamb, Capt. and Mrs. Ross Barrett, Major and Mrs. Willard G. Steward, Lt. Clarence M. Hurt, Miss Edith Gibbs, Mrs. Addie Donnell, Mrs. Sarah Diggs.

MRS. HARRIS GUEST

Mrs. Olivette Harris, Mrs. Harriett Hutchins, Mrs. Lillian Nealy, and Theodore Still.

The graduates and their guests included:

Dr. and Mrs. Edward McDaniels, Dr. and Mrs. A. U. Forter, Dr. and Mrs. Bruce Alleyne, Dr. and Mrs. Dudley Lee, Donaldo Rico, Mr. and Mrs. Philip Poodson;

Mrs. Melba Faison, Mr. and Mrs. Howard Jones, Dr. and Mrs. Edward McDaniels, Mr. and Mrs. James Wooten, Mr. and Mrs. Everett Griner, Miss Vera Page, Eugene Atkinson, Miss Gwendolyn Jones, Elton T. Douglass, Mr. and Mrs. Jessee Meaks, Mrs. Fannie Alston, Miss Arnetha Hamilton, Miss Phyllis Fowlkes;

Miss Lovie Williams, Mr. William Brooks, Miss Judith Powell, Mrs. Audrey Warner, Miss Susan Taylor, Miss Mattie L. Humes, Raymond Davis, Harold Bennett, Miss Jacqueline Epps, Miss Helen Smith, Miss Nancy Bennett, Gregory Bagley, Mr. and Mrs. LaMar Quarles, Miss Joyce Eady, Bertram Harrington, Samuel Hicks;

Miss Mildred Long, Donald Dixon, Miss Clara Adams, Richard Avant, Miss Janice Howard, Herbert Edwards, Miss Willie Mai Suddeath, Miss Consuella Cox, Theodore Patterson, Miss Maxine Turner, and Miss June Epps;

Also present were Dr. and Mrs. Harold Small from Denton, Md. and Mrs. Mildred Harper from Philadelphia.

PEREGRINATORS

Vivian Alleyne, who is national program chairman for the National Auxiliary to the Dental Association, will be in Indianapolis, Ind., this week end, attending a meeting of that group.

Dr. and Mrs. Robert Hackett are back in town after a week of jaunting about New York show-seeing. They even fancied tickets to an Arthur Godfrey TV show, there adding to her now considerable collection of autographs.

Mrs. Charles Watts has gone off to Oskaloa, Ark. for a visit with her parents, Mr. and Mrs. Edward Wiley.

Mrs. Victorine Adams is in New York taking a course in retail copy writing at New York University ... and don't think it's play.

Victorine writes that she begins classes at 8:45, gets a break for lunch, continues classes until four, gets a break for dinner, then to classes again at seven. She plans to take a repeate at her summer place at Elktonia at the close of the work shop.

SANDRA CELEBRATES

Cute little Sandra Lamont (she's the daughter of the Alonzo Lamonts) celebrated her fourth birthday recently at a party in her parents home on Winchester Street.

Guests included:

Carmen and Carol Wiles, Janet Waters, Michael Blount, Deborah Woingust.

John Hyman, Walter Pearl, Diana Satchell, Teresa Oakton, Juanita and Lorraine Howard; LaVerne and Howard Nicholson, Pamela Young, Patsy Hurt, Reginald Harris, Greg and Gretchen Shorter, Delice West, Stephanie Saunders, and Marsha Gaskins.

Rose and Cliffreda Pettigrew, Yvonne Young, Ann and Carolyn Bell.

DEGREE FOR MRS. PAYSOUER

Mrs. Pauline Paysouer, a teacher at School No. 112, received her masters degree in education Sunday at commencement exercises held at Loyola University.

MISS NEWSOME HONOREE

Mr. and Mrs. Garnie Newsome entertained at a tea, a Sunday ago, in honor of their daughter, Miss Joy Yvonne Newsome, who recently made her debut under auspices of the Me-De-So Club.

PHILO — The sovings club will have a pink tea on June 13, at the Little Belmont Club, 1316 Harlem Avenue.

AID FOR HOSPITAL—The Baltimore Junior Council of the National Council of Negro Women presented a check this week to Provident Hospital to be used toward the purchase of a bed for the pediatrics ward. The junior group is the largest and most active in the nationwide parent organization.

MARK ANNIVERSARY — Sergeant and Mrs. Bernard Wheatley cut their second wedding anniversary cake as friends look on. Party was held Sunday at their N. Carey St. home. Shown with them left to right, are Mrs. Lillian Todd and Mr. and Mrs. George Fisher. Mr. Wheatley's first sergeant, is an Army career man on duty at Ft. Knox, Ky. He served in Italy in World War II and returned from duty in Korea in 1952.

Junior Council aids Provident

The Baltimore Junior Council of the National Council of Negro Women will present a check to Provident Hospital for the purchase of a bed for the pediatrics ward, tonight (Friday) during a meeting at the Urban League.

The money was obtained through several social affairs given by the club.

Members are:

Mesdames Verna Ames, Elsie Allen, Eldred Agent, Leander Bailey, Jean Beckett, Hortense Bright, Dorothy Croxton, Rowena Diggs, Odessa Dyson, Ernestine Franklin, Mary Fredricks,

Mesdames Olivia Henderson, Mildred Henson, Maria Jackson, Thelma Jiggetts, Esther Octavia-Johns, Ernestine-Johnson, Bertha Jordan, Ernestine Martin,

Mesdames Esther Morris, Ruth Nichols, Malcomia Phillips, Hortense Press, Jacqueline Ross, Agnes Ray, Madeline Redden, Annabel Ruffin,

Mesdames Connie Raynor, Frankie Smith, Hilda Smith, Evelyn Scott, Cora Whitt, Gloria Waddell, Mildred Yates and Elain Young.

Misses Shirley Bennett, Pearl Dyson, Edith Friend, Mary Holley, Dilsy King, Clara Moon, Laura Lipscomb, Perea McCain, Gloria Nick, Gainer Rayford, Betty Spriggs, Pearl Stanley, Josephine Wallace, and Margaret Whalen.

Guaranteed Accurate YOUR WATCH THOROUGHLY CLEANED

Regulated, Adjusted, Electrically Timed & Guaranteed.

Albert Jewelers
105 N. EUTAW ST.

$2.95 LADIES' & MEN'S tax STRETCH BANDS. Incl. WATCH STRAPS 59c

Improved All-in-One Cream LIGHTENS, SMOOTHS AND CLEARS!

It's amazing how just this one cream lightens 'too-dark skin' . . . smooths away harsh roughness, loosens blackheads for easy removal . . . and even cleans up pimples and many other externally-caused blemishes! No skin type is too stubborn to yield to Dr. FRED Palmer's magic lightening and clearing action. Almost instantly it starts to lighten and brighten, clear and smooth. Lanolin enriched, it keeps complexions glowing and younger-looking. Fades away blotches and darker brown spots even on hands, too. Get a jar at your drug- or cosmetic counter today. Look lighter, or your money back!

Dr. FRED Palmer's Double Strength SKIN WHITENER
Enriched with Skin Beautifying Lanolin

25c and 60c
20c Denver and West

Use Dr. FRED Palmer's Skin Delight Soap, 25c

GALENOL CO.
Box 264, Atlanta, Ga.

DR. JOHN C. WOODLAND
and
DR. GEORGE F. WOODLAND
1506 PENNSYLVANIA AVE.
Announce the Opening of Their New Offices
For the Practice of
DENTAL SURGERY
at
567 W. MOSHER STREET
(at Penna. Ave. next to Filling Station)
Phone: LAfayette 3-9640

DIXIE PEACH GIVES YOU MORE

MORE Hair Beauty—
Your hair is more appealing and magnetic, more inviting to touch, when it is not loaded down with sticky grease so that it seems coarse and hard-looking.
You don't have to "load" your hair when you use the rich hair dressing pomade—Dixie Peach. Just a little does a lot to keep your hair looking just the way you want it all day long . . . marvelously smooth and soft and lustrous.
MORE for Your Money—
The biggest jar at the price!
The hair pomade used by more people than any other brand.
25¢ also 15¢

KKK KONGOLENE ASK YOUR DRUGGIST TODAY for the HAIR STRAIGHTENER AND OTHER KONGOLENE PRODUCTS STILL LEADING AFTER 40 YEARS

Fresh strawberry special for June!
SUGAR HILL STRAWBERRY ICE CREAM

Mighty good—it's Meadow Gold
Buy it in this picture pint, or thrifty half-gallon size.
MEADOW GOLD ICE CREAM CO.
1726 E. PRATT ST. PEabody 2-6100

If you want romance and a bridal veil
...Make your hair alluring with a lively new haircolor
Every woman today knows what color can do to glamorize her hair and attract romance. It's so easy to give your hair the lovely color that spells irresistible attraction and appeal with Godefroy's Larieuse Hair Coloring!
Larieuse colors your hair quickly . . . leaves it shining, beautiful. Ask at your cosmetic counter for Godefroy's Larieuse Hair Coloring—in the red box—today. For best results, use only as directed.
Godefroy's Larieuse
ST. LOUIS 3 MISSOURI

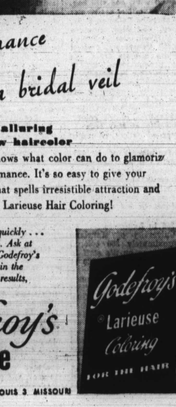

YOUR HAIR AND SCALP IN HEALTH AND DISEASE
Disease of Scalp Hair Cells Causes Male and Female Baldness
By D. COLLIN STOKES, D.S.T. (Trichologist)
One of the alkali metals essential to scalp hair health in women is potassium. It can well be said that this essential metal behaves in a strange way in the body. Science has proven that a diminuation of potassium is responsible for a great majority of the cases of Women Baldness.
(Q). I am a Woman 37 years of age, recently I began to itch severely in the nape of my neck and where I itch most I began to lose my hair. This condition has continued to spread ever since I began to suffer from it. It has now extended up to the front part of my ear lines and up to the top of my head. In the entire effected area my hair is broken off level with my scalp, it continues to itch severely. Is there anything you can do for me?
—Mrs. R. P.
(Ans.) In my opinion you are a victim of the common disease process as mentioned above in this column. The principle treatment for this disorder is medical Trichology Therapy, unless the disease process has approached you from some other physiological disturbance which would require necessary medical study and treatments. However under either circumstance Trichology Therapy is highly essential at this point for you.
Readers letters are welcome by this noted authority on Hair and Scalp Disorders. He will answer as many as possible in his weekly column. Readers may also call to his offices at 2131 W. North Ave., Baltimore, Md. for analysis, examinations and treatments. His telephone number is MA. 3-8003.

HENDIN'S GOT 'EM!
Baltimore's Finest Selection of Cotton
CORD SUITS 12.75 up
CORDS!—CORDS!—CORDS! That's all you hear because Cords are the coolest, smartest, most practical suits for summer. And HENDIN'S GOT 'EM — with trim straightline skirts or wide flared skirts — in many styles, all colors—and in sizes for everybody.
Juniors, Misses Women
CHARGE YOURS TODAY
Hendin's
Hollywood Fashions
1725 PENNSYLVANIA AVE.
Open Nights: Mon., Thurs., Fri. and Sat. Nights
Entire Store Air Cooled

RAINBOW ICE CREAM
New combination of vanilla, strawberry and lime sherbet. Looks like a rainbow . . . tastes like more and more.
Delvale ICE CREAM "ALWAYS GOOD TASTE"
Also licensed producer of the famous Duncan Hines Ice Cream

CHARLENE
MI-LADY'S HOUSE OF BEAUTY

Soft Waves highlighting the temple with smooth sides culminating into Curls in the back.
Cluster of Curls with soft waves at side pompadour.
"V Shape" Bob with soft waves, parted on the side to form Clusters of Curls.
We have just the style to properly frame your face and enhance your personality. Let us really bring out your "Crowning Glory."
1316 EDMONDSON AVE. ..... GI. 5-9894
1420 PENNSYLVANIA ..... MA. 3-8449

KNOX INSTITUTE
Summer School
June 21st to August 2, 1954
DAY CLASSES
Typewriting — Shorthand — English
Filing — Business Arithmetic
Registration Dates — June 17-18
Apply: Registrar's Office
559 W. MOSHER ST. MA. 3-5228

Academic quality Morgan's aim, President tells alumni

Morgan State College will prepare its students for competent participation in an integrated society and neither president, faculty nor alumni will be permitted to stand in its way, President Martin D. Jenkins said, here, Saturday.

Speaking at the 15th annual alumni luncheon held in the college refectory, Dr. Jenkins discussed the college's needs and told of plans to achieve some of them.

Needs Alumni Support

He was disappointed, he said, not only in the attendance at the alumni meeting and luncheon, but in the general alumni attendance at college activities throughout the year.

Morgan, he said, lost money on every basketball game, except that with Loyola, last season, and the same applied to football with the exception of the Homecoming and Thanksgiving games.

With the abolition of segregation, Morgan will gradually find its faculty and student body integrated, the executive said. He added that the college's physical plant has been designed with that in mind.

He cited students who are rating high in postgraduate work at leading universities of the country, and said that the college's aims will be geared towards turning out that type of student.

Dr. Jenkins also praised the prowess of the track team.

Coach Hurt Cited

Coach Edward P. Hurt, who has completed 25 years of service on the Morgan faculty, was cited by the alumni.

Coach Hurt was introduced and presented a scroll by Dr. Bascom S. Waugh, '30, of Camden, N.J.

Mr. Hurt was described by the physician as a coach who taught his men that "in the university of hard knocks one, may win some and lose some but that some still get up and start for the goal line."

"Intangible" Important

Dr. Waugh also told the alumni that it is necessary for the institution to develop intangibles which make a college different. This, he said leads to drawing power.

Court Hurt, in his response, said that Morgan has meant more to him than fine buildings beautiful campus and winning teams.

There has always, he said, been the spirit of one-for-all on the campus and respect for the honor, dignity and integrity of each. The game had already started (toward progress) when he came to the faculty in 1929, despite there being a lack of side walks, city lights or city water, he added.

He was happy, he said, that he has been allowed to go into the game and to put his shoulder to the wheel with the others who have conributed to its growth.

Dr. Spaulding Presides

Dr. George H. Spaulding was toastmaster. Other participants on the program were Calvin T. Roach, who responded to Dr. Jenkins' welcome to the Alumni, and assured the president of alumni support; and Dr. Eugene D. Byrd, alumni president.

The luncheon was arranged by a committee of which Mrs. Susie H. Clark was chairman, and Miss Mary Jenkins, Bruce Edemy, Mrs. Ida Washington, Dr. Eugene Byrd, Dr. George Spaulding and Edward N. Wilson were members.

The affair was attended by former graduates from 30 cities.

They included:

Reece H. Horsey, Dr. Martin Marquez, Mrs. Dorothy M. Bostic, Mr. and Mrs. Harold Walker, Mrs. Hilda A. Webster, all of New York City; and Reginald Walton of Hasting-on-the Hudson, N.Y.;

Mr. and Mrs. Andrew R. Johnson of Chicago, Ill.; James D Taylor of Boston, Mass.; Mrs Wilhelmina E. Young of Jacksonville, Fla.; Miss Maxine Bethel, Miami, Fla.;

From Virginia

Mrs. Natalie Vaughn, Alexandria, Va.; Miss Sarah L. Shelton, Danville, Va.; Miss Mary Neugent, Ettricks, Va., T. L. Mann, Hampton, Va.;

Mrs. Amy M. Bethel, Miss Hilda M. Perry, Miss Fannie Offutt, Miss Louise Offutt, Mrs. Amelia Patterson, Richard M. Thomas, Samuel La Beach, Byron La Beach, Oliver E. Brown, Mrs. Evelyn H. Fitzgerald, all of Washington.

Miss Sylena A. Ferrell and Mrs. Grace Lowery of Philadelphia, Pa.; Dr. and Mrs. Edward W. Dorsey, East Orange, N.J.; Mr. and Mrs. Joel Archibald, New Brunswick, N.J.;

Captain Attends

Capt. David Trader, Fort Dix, N.J.; Dr. and Mrs. Bascom Waugh, Camden, N.J.; Miss Lillian R. Sockum, Dover, Del.; Mr. Stnaley James, Georgetown, Del.;

Mr. and Mrs. Robert Thomas, and Mr. and Mrs. George Dredden, Seaford, Del.; Patrick Walker, Bridgeville, Del.; Lonnie S. Jones, Centreville, Md.;

Elmer T. Hawkins, Chestertown, Md.; Mrs. Zella T. Johnson, Lutherville, Md.; William Hayman, Princess Anne, Md.; Miss Alberta Ross and Miss Cornelia Ruff, both of Belair, Md.;

Marylanders Present

Miss Rae E. Gross, Towson, Md., Miss Marie Dashiell, Nanticoke, Md.; Mrs. Rachel Smith and Douglass King, both of Annapolis, Md.;

Baltimoreans Listed

From Baltimore were:

Misses Fannie R. Glascoe, Aretha S. Jennings, Kate Laytonok, Annabel Hawkins, Ruth Moseley, Geraldine Baylor, Josephine B. Maxwell;

Misses J. Mae Carroll, Nancy Levi, Alverta Boston, Margaret Williams, Florence Purviance, Katherine Wilson, Beatrice Mayo, Appye Hurt, Regina E. Scott;

Misses Mattie F. White, Beulah Davis, Pattie Halloway, Anne Means, Elizabeth Washington, Theresa Jenkins, Regina Wright, Helen Roberts Mollie Miller;

Mesdames Jessie Valentine, Angeline Smith, Carrie Scott Wilson, Harry Peaker, Dr. Nathaniel Proctor, Thomas Hawkins, Morrison L. Davage, Rufus Hackett, Arthur N. Rogers.

Benjamin Quarles, Bernard Nash, George McMechen, Bernice M. Desmond, William F. Cain, James Washington Jr., George Rosedom, Dr. James D. Carr, Wilton R. Cooper, Frank Eaton, Vernell Lockwood, Daniel Clark.

Faculty guests included the Rev. Leonard Anderson, James H. Carter, Dr. Regina M. Goff, the Rev. Howard Cornish, Walters Turpin, Dr. Nathaniel Proctor, Mrs. Sarah Diggs, J. Percy Bond, Dr. George Grant.

The luncheon was also attended by trustees and their wives, including Drs. and Mesdames Carrington L. Davis and Ivan McDougle.

Don't Let Itching SKIN MISERY
Get You Down!
You can get fast, dependable relief from nagging irritation of ugly rashes, pimples, ringworm, eczema. See the wonders worked by this great skin-prescription formula.
PALMER'S SKIN-SUCCESS OINTMENT

COACH HURT HONORED — The General Alumni Association of Morgan State College honored Coach Edward P. Hurt for rendering "twenty-five years of meritorious service to Alma Mater" Saturday. Here Dr. Bernard S. Waugh of Camden, N.J., presents a scroll to Coach Hurt, fourth from left. Others are, left to right: Dr. Eugene D. Byrd, president of the Morgan General Alumni Association; Dr. D. O. W. Holmes, president emeritus of Morgan; Mrs. Beatrice Hurt, wife of the coach; Dr. George H. Spaulding, who presided, and Miss Helen Roberts, who was also honored.

Rev. Mr. and Mrs. A. J. Payne at church anniversary celebration. — Bailey photo.

Enon honors 51 veterans, marks pastor's anniversary

Some 51 persons who have been members of Enon Baptist Church for from 40 to 60 years were honored at a reception on June 1.

The church at Edmondson Ave. and Schroeder St. was celebrating its 61st anniversary and the 31st anniversary of the pastor, the Rev. Arthur J. Payne.

Honorees who have held membership for 60 years are Mrs. Bertha Johnson, Mrs. Lillian Wells, Mrs. Hattie Holt, Goodman Johnson and Isaac Beale.

In the 50 to 59-year-group are:

The Rev. Mrs. Nannie Gibbs, Mesdames Lizzie Dobbins, Mary Frazier, Clara Seay, Florence Parker, Nannie Curry, Louise Cox, Emily Christopher, Eliza Hatchett, Lillie King, Bertha Rhine;

The Rev. A. L. Bailey, James Dobbins, Younger Robinson, William Hill, William Christopher and Edward Jones.

Forty-Year Members

In the 40 to 49-year-group are:

Mesdames Katie Mahaney, Ida Robinson, Myrtle Griffin, Julia James, Lula Nelson, Gladys Randolph, Jessie Jones, Anna Taylor, Hattie Board, Nelson, Alice Pritchett, Florence Morman, Viola Bernard, Sarah Johnson, Sommerville;

Messrs. Dallas Frazier, Roger Dicherson, Harry Parker, Napoleon Seay, Edward Kerr, Willard Allen, Howard Fitzhugh, Thomas Johnson, Barlowe Worthman, James Amy, Thomas Amy, Richard Banks, Clifton Mayden.

Honorary service certificates were awarded by Dr. Martin D. Jenkins, president of Morgan State College.

Greetings From Many

Greetings were brought by Willis Ford of the Council of Churches; Dr. D. O. W. Holmes, president of the Frontiers Club, Mrs. Lillie M. Jackson, NAACP president; Mrs. Ellen G. Wilkerson, president, Ministers' Wives Alliance.

The Rev. J. Timothy Boddie, president, United Baptist Missionary Convention of Maryland; the Rev. V. T. Williams, president, Baptist Ministers' Conference; the Rev. Reginald Daniels, pastor, Madison Ave. Presbyterian Church; Dr. Harrison J. Bryant, pastor, Bethel AME Church; Howard Fitzhugh, chairman, Enon trustee board, and Thomas A. Johnson, chairman, deacon board.

An original prayer, "I Ask of Thee" was dedicated to the Rev. Mr. Payne by the composer, Richard G. Richardson Jr. It was sung by Miss Mary C. Hopkins, soprano soloist.

Other Participants

Other program participants were Harvey B. Seay who made the welcome address; Mrs. Bessie Poindexter, Mrs. Evelyn Clayton, president, Women's Convention; Mrs. Kathryn Boston, Mrs. Agnes Gibson, Miss Shirley Clayton, Mrs. Bertha Pinder;

Isadore B. Oglesby, Mrs. Alice R. Matthews, the Rev. Luke Reynolds of Gospel Tabernacle Baptist Church and the Rev. Marcus Wood, pastor, Provident Baptist Church.

Mrs. Matthews was general chairman of the affair; Harvey B. Seay and Mrs. Laura A. Dickerson, co-chairmen; Mrs. Audrey Crawford and Mrs. Vashti W. Gangs, secretaries.

STARLIGHT — The club is planning a variety supper to be held at the Pride of Baltimore Hall, 620 Dolphin St., Saturday.

Mrs. Redecce Hemmingway is president of the group, Mrs. Elizabeth Terry is secretary; and Mrs. Pauline Eaton, editor.

DELVALE ICE CREAM

DOCTORS KNOW this special-least aspirin for children is made to meet the children's needs! ST. JOSEPH ASPIRIN FOR CHILDREN

A. E. FIEDLER
FLORIST
3016 W. NORTH AVE.
LO. 6-5700
FREE DELIVERY

SOOTHES-PROTECTS-RELIEVES
BURNS - SCALDS
CHAPS - SIMPLE CUTS
MINOR SKIN IRRITATIONS
WORLD'S LARGEST SELLING PETROLEUM JELLY AT 10¢
MOROLINE

DO YOU WANT YOUR HAIR STAY LOVELIER LONGER
TRY BERNEL'S HAIR CREAM FOR QUICK DOUBLE ACTION
NEW SMARTEST
1 LANOLIN BASE. LUBRICATES DRY SCALP, BRITTLE HAIR. BREAKING-OFF, SPLIT ENDS, FLAKY DANDRUFF. 2. WONDERFUL oil for thin hair and temple grooming, massaging. KEEPS HAIR GROWING. BERNEL'S HAIR CREAM comes in soft solid form. Suitable for all types of hair. 50¢ and $1.00 at drug, dept. stores. Large size, Postage extra 1.25. Or, Postpaid, 1.50 Tax incl. Foreign orders C.O.D. Tax, duty. Use one 2 Day Trial For a lovelier hair appearance. See startling results begin "as soon" feel dry or your money back. Mail your order now. Agents wanted.
NELSON'S COSMETICS, DEPT. 21
BOX 104 G.P.O. NEW YORK 1, N.Y.

Town Choir celebrates third anniversary with open house

The Town Choir celebrated its third anniversary with open house in the Edgar Allen Poe auditorium, Sunday afternoon.

A capacity audience heard the musical program which was under direction of William H. Wright. Charles A. Parker was accompanist and Mrs. Mary West Jones, narrator.

The choir presented a gold loving cup to Mr. Wright. Mr. Wright also presented a gift to each member of the choir.

Refreshments were served by hostesses, including Mesdames Cornalia Wright, Nerola Moulton, Venetia Robinson, Mildred Chapman, Addie Glascoe, and Doris Epps.

Birthday Party

Members of the choir later held a "birthday" party at 1316 E. Preston St. On June 20th the choir will sing for veterans at the Loch Raven Boulevard Hospital.

This concert will close the season.

Toledo Mosely is president of the choir; Mrs. Marjory Ockombey is secretary; Mrs. Toby Bridges, treasurer; Mrs. Carolyn Brown, chaplain; Mrs. Myrtle Brown, editor and Benjamin Hazel, business manager.

Their guests on Sunday were:

Messrs. and Mesdames Willis Brown, Elmer Chappell, Wilbert James, Paul Evans, John Hayes, Basil Gray, L. Bessella.

Messrs. and Mesdames James Allen, Harrison J. Bryant, J. H. Peters, William Matley, Charles Savage, Felip Blair, S. Nelson, G. Walker.

Messrs. and Mesdames Robert Ellison, W. Allen, C. Earl Anderson, H. Tilghman, Norman Gordon.

Mesdames Elizabeth Smith, Edith Thompson, Lillian Hopkins, Marjorie Upshur, Masie Woolford, Emily Colburn, Beulah Green.

Mesdames Hattie Phillips, India Diggs, Florence Lunn, Ethel Wilson, Ruth Neal, Gladys Poole, Josephine Turner, Helen Fisher, Amanda Small.

Mesdames Estella Simpson, Ruth Holiday, Deloth Albert, Janie Richards, Lillian Brown, Mamie Butcher.

Mesdames Larnetta Hudson, Helen Thomas, Ruth Stokes, R. Tunsen, N. Lewis, Mary Campbell, Ida A. Brown, Doris Epps,

Mesdames Louise Turner, Posey Morrison, Beatrice Hargrove;

Misses Rita Gray, Ethel Purcell, Sarah Hicks, Juanita Gross, Eliza Johnson, Doris Johnson, Avis Smith, Eleanor Speller, Janie Nelson, Hyla Green;

Benjamin Davis, Cleve Thompson, Theodore Jones, Howard Johnson, John Queen, Stanley Smith, Lynwood Keene, George Gray, Joseph Robinson, Robbie Stokes, Ceperine Epps, Charles Collins.

OTHELLO CLAY'S BEAUTY SHOP
Complete Service
Closed Mondays
534 N. MONROE ST.
Phone GI. 5-9717

FOREST PARK HANOVER, PA.
COME FOR FUN FOR ALL
Ride The BERRY-GO-ROUND COASTER + SKOOTER WHIP + PRETZEL + HITCHY FERRIS WHEEL + CONVEYOR KIDDIE RIDE
PICNIC GROUNDS ROLLER SKATING EATS and DRINKS DANCING SHOOTING GALLERY PENNY ARCADE FUN HOUSE + GAMES SKEEBALL + BASEBALL
FREE ADMISSION FREE PARKING
NO CONCERTS EVERY SUNDAY
ALL PICNIC FACILITIES FREE
NOW OPEN DAILY
Write to A. KARST
Phone 3-5286
Forest Park, Hanover, Pa.

"FLOWERS FOR ALL OCCASIONS"
Expertly Arranged — Reasonably Priced
J. J. CUMMINGS & SONS
PHONE: PLAZA 2-1374, 1375, 1376
1122-25 W. BALTIMORE ST.
MEMBER FLORIST TELEGRAPH DELIVERY ASSN.
NO BRANCH STORES

Rosetta Hill and Bessie Holly
Announce the Opening of their Beauty Salon
BESS-ROSE Beauty Salon
2301½ Druid Hill Avenue
Complete Beauty Service
Open Daily 9 A.M. to 8 P.M.
LA. 3-2776

REGISTRATION STARTS JUNE 21
Register Now!

SUMMER SESSION
CLASSES START JUNE 28
NOTICE
Korean Vets must be enrolled by Aug. to get G.I. Benefits.
The Following Subjects Are Offered:
TYPEWRITING SHORTHAND BUSINESS ENGLISH BUSINESS ARITHMETIC BUSINESS LAW FILING BOOKKEEPING
Trained Office Workers are now in great demand
Start NOW!
Telephone MAdison 3-0328
WALTER T. DIXON, Dean
EVELYNE D. WILKEY, Registrar

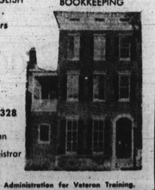

School Approved by Veterans Administration for Veteran Training.
CORTEZ PETERS BUSINESS SCHOOL
1208 N. EUTAW PLACE MA 3-0328

Getting Married?
You are invited to ask about our special offer on de luxe, complete WEDDING PHOTO ALBUMS
New low prices on fine pictures of your wedding in a "life-time treasure" album! No obligation for estimates.
USE YOUR CREDIT
CASTELBERG'S
America's Oldest Credit Jewelers
Photo Studio
Lexington At Park