Douglass group sponsors Blind Association unit

The Residents Assembly of the Douglass Homes, 1500 E. Lexington St., will present the Blind Association of Baltimore in a recital on Sunday at 5 p.m. at 1500 E. Lexington St.

The recital is for the benefit of underprivileged children. Mrs. Mable Bailey is president of the group. Mrs. Anne Mae Hunter is manager and business director of the association and Mrs. Gladys Ford is pianist.

MEN WANTED
SAFE DRIVERS - OVER 24 YEARS
To drive radio equipped taxicabs. Must know city.
FLEETWAY CAB CO.
4213 REISTERSTOWN RD.

"YOU CAN'T WIN BY YOURSELF"
JOIN OR RENEW YOUR MEMBERSHIP IN THE
NATIONAL ASSOCIATION FOR THE ADVANCEMENT OF COLORED PEOPLE
EVERY DAY IS A MEMBERSHIP DAY
MEMBERSHIPS $2 AND UP
Phone—Write or Come In—OFFICE: 402 Dolphin St.
Corner McCulloh — LA. 3-8503 — LA. 3-8504
Open Daily 9 A.M. to 5:30 P.M.—Sat. 9 to 1
MRS. LILLIE M. JACKSON, Pres. MRS. MARY HAWKINS, Sec.
DR. CHARLES E. WATTS, Treas. DR. W. O. BRYSON JR., Auditor
ROWEN K. JACKSON, Exec. Secy. REV. JENTRY McDONALD, Chairman, Membership Committee

TURNER STATION VOTERS
"A COMMISSIONER ran for office,
A Commissioner got a seat,
Your children don't have side walks
So THEY walk in the street."
GET THE JOB DONE NOW!
VOTE THE BLUE TICKET
JAMES A. FINE - J. LOUIS DAVIS - Wm. GREEN
The BLUE TICKET is the TRUE TICKET
By authority Claude A. Hanley, Treas.

☆ KEEP AMERICAN SHIPYARDS OPEN
☆ SAVE THE WORKERS JOBS
☆ BUILD & REPAIR AMERICAN SHIPS IN OUR OWN SHIPYARDS
VOTE FOR
MELVIN B. LANDY
ORGANIZATION CANDIDATE
FOR CONGRESS
4th DISTRICT
ADVOCATES
☆ LOWER TAXES ☆ MINIMUM WAGE
☆ ANNUAL WAGE
☆ SOCIAL SECURITY AT 60 INSTEAD OF 65

SUBJECT TO REPUBLICAN PRIMARY, JUNE 28, 1954
By Authority of the Candidate

RETURN A PROVEN LEGISLATOR TO
CONGRESS
7th CONGRESSIONAL DISTRICT
VOTE FOR
SAMUEL N.
FRIEDEL

EXPERIENCED CAPABLE
EFFICIENT
PULL LEVER 5E LEAVE DOWN!
Subject to Democratic Primary Monday, June 28, 1954
By Authority V. LEO McQUAID, Jr.

The LAWYER'S COMMITTEE URGES ALL VOTERS TO VOTE FOR THESE CANDIDATES:
For U.S. CONGRESS, 4th Congressional District
Linwood G. Koger, Sr.
Pull down Republican lever 5-A
For MARYLAND STATE SENATE, 4th Legislative District
Harry A. Cole
Pull down Republican lever 7-A
For HOUSE OF DELEGATES, 5th Legislative District
U. Theodore Hayes
Pull down Democratic lever 11-F
For MARYLAND HOUSE OF DELEGATES, 4th Legislative District
Ernest L. Perkins
Pull down Democratic lever 11-F
COMMITTEE: W. A. C. Hughes, Linwood G. Kager, Jr., E. Everett Lane, Juanita J. Mitchell, Dallas F. Nicholas, Robert Watts.
BY AUTHORITY WM. H. MURPHY, Treas.

Troopers trap, slay suspect

Fla. man sought in wooded area

BEL AIR, Md.—A 23-year-old Florida man, suspected of criminally assaulting a white housewife, was shot to death Thursday afternoon by a State Trooper who trapped him in some woods nearly 1½ miles away from the scene of the alleged assault.

The dead man was tentatively identified by papers found on him as Olain Wright of Fort Landerdale.

State police reported the dead man fired one shot at the state trooper, the bullet going through the officer's handcuffs case.

A .22 calibre revolver was found on Wright's body capable of firing nine shots. Its chamber was loaded with the exception of one bullet.

Reconstruct Events

In reconstructing the events which led up to the death of Wright, state police gave the following account:

Around 2:40 p.m. Thursday, the office of the Hartford County sheriff received a call that a Mrs. Beulah Jayhoff of Schucks Corner, Md., near Bel Air had been criminally assaulted by an armed man.

The man tore the telephone from the wall after the alleged assault and fled from the house by the rear door into some nearby woods.

The sheriff's office notified the State Police barracks at Bel Air and Lt. Earl W. Reigh, 1st Sgt. Wilbur Handly and Trooper First Class Melvin Say, with other troopers, rushed to the wooded area and surrounded it.

Entered Woods

Around 4:40 p.m. and about 1½ miles south of where the man had been seen to flee, Troopers Say, McLane Sawa and Reith entered the wooded area and spread out in their search.

Trooper Say saw a brush move and noticed that the underbrush was broken. Seeing someone hiding he called out for the man to halt.

A man, later identified as Wright, rose up and fired one shot at the trooper, the bullet striking Say's handcuff case.

Trooper Say returned the fire. His bullet struck Wright over the left eye.

Dead At Hspital

Wright was still alive when a Bel Air Fire Department ambulance arrived to take him to town but was pronounced dead on arrival at the Harford Memorial Hospital in Havre de Grace.

State Police said the dead man had been working in a canning house in Churchville, Md., since his arrival in this state about a week ago.

Two brothers, Clain and Willie Edwards, told police they met Wright in a South Carolina labor camp and returned to Maryland with him.

Wright's body was brought to Baltimore Thursday evening for an autopsy to be performed by the Medical Examiner.

2nd Army says restaurants to feed all recruits

Must abandon old segregation policy

The next time the Second Army invites restaurants to bid on contracts for the feeding of recruits, the restaurants must agree to feed all recruits regardless of race.

This was the promise made Thursday by Col. C. E. Melton, purchasing and contracting officer for the Second Army which embraces Pennsylvania, Maryland, Delaware, Kentucky, Ohio, Virginia and West Virginia.

The new policy will replace the one under which separate contracts were used, one for white and one for colored recruits.

'Other Arrangements'

Under this arrangement a restaurant was free to specify that it would serve only white recruits, which meant that if it received the contract other arrangements would have to be made for colored troops.

The existence of this situation was uncovered this week when two invitations to bid were seen posted in the lobby of the main post office building in Baltimore.

Restaurants were invited to bid on contracts for the feeding of "Negro" and the "Caucasian" recruits from the Philadelphia Main Recruiting Station.

Colonel Explains

Colonel Melton explained that in the past the various recruiting stations had handled their own feeding contracts, but the job had been given to his section on May.

Because of the lack of knowledge in his office of the racial situation in all places embraced by the Second Army, the decision to use separate contracts was made, Colonel Melton said.

Colonel Melton admitted that the decision might have been "incorrect" and said a new policy would be instituted at once.

Over 20 enrolled—No. 7

Over 20 colored students are enrolled at the University of Maryland Summer School which opened this week at College Park, Dean Ronald Bamford told the AFRO.

Of these students, two are teachers in the undergraduate school. Among the 20 is Clifton Jefferson, 2041 N. Fulton Ave., who was first refused admittance because registration was closed, is also on campus taking a course in agriculture.

A graduate of South Carolina State College, Mr. Jefferson's application was reconsidered Tuesday morning. He is working towards a master's degree in agriculture.

"Everyone has been very helpful and very nice," Mr. Jefferson commented when asked how he liked attending the University.

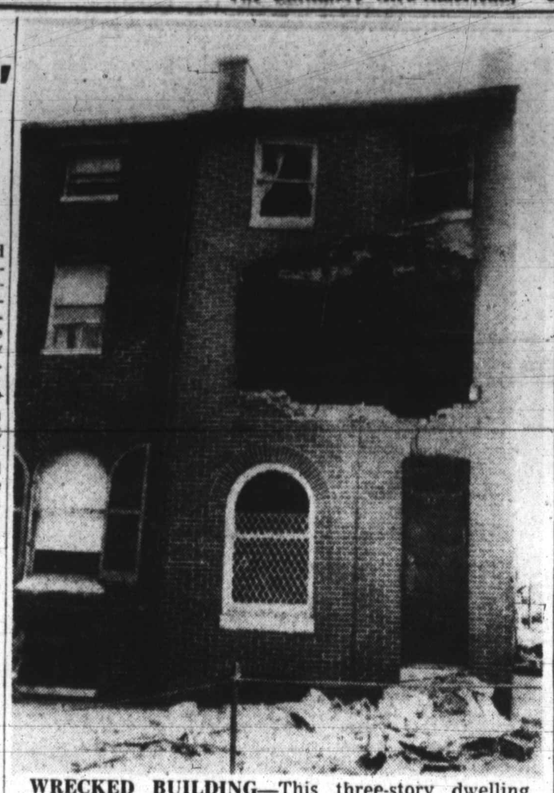

WRECKED BUILDING—This three-story dwelling at 113 Henrietta St. was mysteriously wrecked early Tuesday morning by an explosion and fire. Firemen had to collapse weakened building and rope off street fearing rest of house would fall. Nine persons escaped injury. Owner was burned.

Arson squad probes cause of explosion

The Arson Squad of the Fire Department is still conducting an investigation to determine what caused a fire and explosion that wrecked a home at 113 W. Henrietta St., at 3 a.m. Tuesday.

Injured in the fire and blast was William Wimley, 73, of the Henrietta St. address, who was admitted to South Baltimore General Hospital with second and third degree burns of his face, and hands and head.

On Thursday his condition was listed as "favorable."

'Sounded Like Bomb'

Mr. Wimley said the explosion which rocked the neighborhood and alarmed residents, sounded like a bomb blast. He said the fire started on the second floor and that he escaped from the doomed house by jumping from a second-story window to the roof a nearby shed.

Mrs. Rose Eason, who lives four doors away at 107 W. Henrietta St., told the AFRO the explosion made "a terrific noise. I didn't know what was happening. We were all scared to death."

The fire and the erplosion destroyed the building and all its furnishings. The house was insured for $6,000. First man to arrive at the building on Tuesday morning was Officer Henry J. Haggey Sr., who was standing at Leadenhall and Hamburg Sts., when he heard an explosion.

The officer rushed to the scene and attempted to enter the house but was forced back by flames and dense smoke. He assisted Mr. Wimley to climb down from the second-story window.

Mr. Wimley went into the house to assist two first-floor occupants to safety while Haggey went next door to lead three women and four children through the smoke to the street.

BLAST VICTIM—William M. Wimley, 73, received second and third degree burns early Tuesday morning when the three-story brick building he owns at 113 W. Henrietta St. was wrecked by an explosion and fire.

RATS — TERMITES
ALL INSECTS
ONE SHOT
EXTERMINATOR COMPANY
FO. 7-3198

Announcing . . .
MARY MERVIS
Delicatessen-Salads
Located in
New Lexington Market
Just Inside Eutaw St.

Have a Nice Vacation
and you will with
CASH From
AYARES
in
5 Minutes
The best place
To Get
$50 – $1500
on Signature
on Furniture
on Auto
Phone MA. 3-2627
THEN COME IN
FOR CASH
AYARES
FINANCE CORP.
1737 Penna. Ave.
(COR. LAURENS ST.)
Make your Loan at Baltimore's Own Established Since 1925

Sampson Brooks Elks Lodge on the block

Because members of the W. Sampson Brooks Elks Lodge No. 98 failed to pay off a $500 mortgage on their building at 1202 Madison Ave., the property will sell at public auction, today (Friday) at 2 p.m.

Orders for the sale were made May 18 by William Gosnell, attorney, 14 E. Pleasant St., who had loaned the lodge $5,207.35, Oct. 31, 1950. He filed a petition for the foreclosure of the mortgage in Circuit Court.

The records show that in 1950, the lodge agreed to pay off the mortgage at the rate of $100 a month plus six per cent interest. Only $260.59 had been paid when Mr. Gosnell filed his petition in May.

Because of the accumulated interest, the lodge owed $5,911.10, according to court records.

What's cookin' on Avenoo?

Report policemen out thick as flies

That's the question frequenters of Pennsylvania Ave., are asking each other this week.

Know-it-alls insist that policemen have been thick as flies in the 1500 block of the Avenoo for the past week.

"Something's going on," one Avenoo figure said. "There are so many of them around here and they've been here all week. Maybe all hell will break loose but I can't figure out where or why."

A Northwestern police lieutenant, speaking in the absence of Capt. Millard Horton, told the AFRO no additional policemen have been assigned to the Avenue by that station.

UPHOLSTERING
SPECIAL THIS WEEK
$9.95—Shampo 3 pc. L. R. suite by machine.
$3.95—Cushions - New Springs & Felt Rebuilt & Restuffed
$9.95—Occasional Chair—Recovered New Material
Vincent Upholstering Center
2427 Greenmount Ave.
MO. 4-3860

DR H. BUCKNER
DENTIST
1315 PENNA. AVE.
2nd Floor
Phone MA. 3-0106-J

CAB DRIVER FINED

Samuel Clash, 31, of the 2300 block of Edmondson Ave., a cab driver, was fined $10 and costs on Thursday in Northwestern police court on a charge of refusing to transport a passenger, Miss Tillie O'Neil of the unit block of N. Bond St.

Notice From the Republican City Committe
The Republican Voters of the City of Baltimore should know that a small group of disgruntled people, unsatisfied for personal reasons, are fighting against the Elected Members of the Republican City Committee, and Governor McKeldin for not submitting to their wishes and desires.
SO VOTERS WHEN YOU GO TO THE POLLS MONDAY VOTE FOR THE REGULAR REPUBLICAN ORGANIZATION CANDIDATES of the REPUBLICAN CITY COMMITTEE! A VOTE FOR THE REGULAR REPUBLICAN ORGANIZATION CANDIDATES IS A VOTE FOR McKELDIN!
MALCOLM MOOS, Chairman Republican City Committee
By Authority of Charles A. Dorsey, Treas.

CHERRY HILL RECORD
VOTE FOR
MICHAEL J. McHALE
FOR STATE SENATE

The Cherry Hill Democratic Association endorses and asks every one in the 6th district to vote for Mr. McHale because: he worked to get new schools, playgrounds, parks, swimming pools, bath houses, etc, in Cherry Hill. He introduced a bill, and was instrumental in getting free streptomycin for persons who could not afford it, thus saving over 200 lives the first year. He sponsored the FEPC. Now is the time to show your appreciation for the man who has done so much for Cherry Hill. He is endorsed by the International Longshoremen's Association, is vice president of local 953.
VOTE FOR
MICHAEL J. McHALE
PULL LEVER 7 F
By Authority Alexander Brown

Sure as a golf course has 19 holes . . .
Part of the enjoyment of golfing is getting together with friends at the Clubhouse, famous as the 19th hole.
All of the enjoyment you could ask for in a whiskey drink is yours when you order Seagram's 7 Crown::: famous for having pleased more millions than any other whiskey in the world.
Say Seagram's and be Sure

SEAGRAM-DISTILLERS CORPORATION, NEW YORK CITY. BLENDED WHISKEY. 86.8 PROOF. 65% GRAIN NEUTRAL SPIRITS.