Red Cross training meet held at Hood

FREDERICK, Md. — A busy but interesting schedule was arranged for delegates attending the Junior Red Cross Leadership Training Center being held this week at Hood College.

The 166 teen-age delegates, representing 66 chapters in nine states and the District of Columbia, were on the move from the 7:45 a.m. to 10:30 p.m. Twenty-five adult leaders also attended the center.

Each delegate was assigned to a discussion group which met three times daily in 30-minute sessions. The adult delegates were members of a separate group. Many of the discussion meetings were held outdoors.

Elks end Tri-State meet; McKeldin is speaker

HAVRE DE GRACE, Md.—Dr. Bernard Harris Sr. of Baltimore, was re-elected president of the Tri-State Association of Elks on Tuesday, during the group's annual convention.

7,000 Represented

Over 200 delegates from 38 lodges and temples in Maryland, Delaware and the District of Columbia were in attendance for the convention. They represented approximately 7,000 Elks in the two states and the District.

Re-elected to head the woman's division of the organization was Mrs. Elizabeth Hall of Wilmington, who returned to her post as daughter president.

The Maryland governor appeared at a public meeting on Sunday night at the St. James AME Church to tell the audience of more than 200 persons that he believed in an "open door policy for everyone.

The governor said everyone should have the chance at opportunity and that while no one should be pulled through "the open door" no one should be denied the right to enter.

Appearing on the program with the governor was the city's Mayor Walter McLhinney. The Rev. M. B. Simpson is pastor of the church.

Highlighting the Tuesday's schedule was the traditional parade with its colorful bands and marching units. Leading the marchers were the Grand Exalted Ruler Robert H. Johnson and Grand Daughter Nettie C. Jackson.

Also in the line of march the adoption of a resolution on integration of schools, and the establishment of a fund to provide eye care for children.

7,000 Represented

Over 200 delegates from 38 lodges and temples in Maryland, Delaware and the District of Columbia were in attendance for the convention. They represented approximately 7,000 Elks in the two states and the District.

Re-elected to head the woman's division of the organization was Mrs. Elizabeth Hall of Wilmington, who returned to her post as daughter president.

The Maryland governor appeared at a public meeting on Sunday night at the St. James AME Church to tell the audience of more than 200 persons that he believed in an "open door policy for everyone.

The governor said everyone should have the chance at opportunity and that while no one should be pulled through "the open door" no one should be denied the right to enter.

Appearing on the program with the governor was the city's Mayor Walter McLhinney. The Rev. M. B. Simpson is pastor of the church.

Highlighting the Tuesday's schedule was the traditional parade with its colorful bands and marching units. Leading the marchers were the Grand Exalted Ruler Robert H. Johnson and Grand Daughter Nettie C. Jackson.

Also in the line of march were Hobson R. Reynolds, grand commissioner of civil liberties; William H. Huston, grand secretary; Herbert Jones, grand organizer; Ernest Copeland, past grand exalted ruler; Lloyal Randolph, grand trustee.

Out of the convention came a resolution sent to the governors and attorney generals of the states, and the boards of education asking that citizens of both races be called in to work out the technique of immediate integration of the public schools.

Responsible for the resolution were:

J. Oliver Hill, Fairmount Heights, Md.; Benjamin F. Sears, Fairmount Heights; Joseph A. Beaver, Washington; Charles Jones, Baltimore; David A. Shockley, Baltimore; William A. Kish of Cambridge; John PettiJohn of Newark, Del.

Another product of the convention was the setting up of a $1,000 fund to provide eye glasses and medical eye treatment for children in the schools in the counties where there are Elk lodges.

Will Pay Half

The lodges will recommend children for either treatment or eye glasses and will pay half the cost with the other half coming from the fund.

Highlight of the social activities was reached Tuesday night at the grand ball held in a building at the old race track, now used as a state guard armory.

The roster of other officers elected follows:

Milton Robinson, Washington, first vice president; Augustus Knox, Baltimore, second vice president; Joseph Gantt, Annapolis, third vice president; Doswell Brooks, financial secretary; Samuel Graham, treasurer.

Board of trustees:

John Sneed, Washington; Joseph Bantam, Easton, Md.; William J. Cottman, Salisbury; William Pryor, Wilmington; Oliver Young, Washington.

Roscoe Washington, recording secretary, Fairmount Heights; William Norris, esquire, Baltimore; Edward Harris, Baltimore and Lee Robinson of Washington, assistant esquire; Alfred Wilson, inner guard, Washington; William Fountain, outer guard, Milford, Del.

Library will present series of summer films

Recent air-conditioning of the central building has made possible a special series of summer film programs, Howard M. Smith, head of the library's films department has announced.

month, centering on subjects that range from Eskimo life to a

be held in Meeting Room A. The schedule follows:

Wednesday, July 7, 8 p.m.

A documentary film about Eskimo life, which is regarded as a classic. (55 minutes).

"Leon's Necklace." This prize-winning film, done in color, is based on an Indian legend. It includes the use of authentic Canadian Indian ceremonial

Wednesday, July 14, 8 p.m.

"The Golden TWENTIES." A

dealing with Woodrow Wilson and other notables of the period, women's fashions, the prohibition era, famous movie stars and sports heroes, the Sacco and Vanzetti case, and other contemporary matters. (70 minutes)

Wednesday, July 21, 8 p.m.

"Spelunking" Sportsmen, —scientists, equipped with ice-axes, miners' lamps, rubber

their lives in seemingly endless

of the earth in France. (22 minutes).

"Inside Tibet." The first motion picture to come out of Tibet. (14 minutes).

"Marian Anderson." Glimpses of the singer's childhood home life alternate with numbers from her varied repertoire, including "Deep River" and Schubert's "Ave Maria." (26 minutes).

Wednesday, July 28, 8 p.m.

and Festival." Concerts and classes in the Berkshire hills of Massachusetts, with Koussevitsky conducting the Boston Symphony Orchestra and Aaron Copland, Leonard Bernstein, Piatigorsky and Boris Goldovsky

"A New Morning." A color film depicting life in the cities and on the farms of modern Israel illustrating the agricultural and cultural achievements

Admission to the film showings is free. Additional programs may be presented later, Mr. Smith said.

YWCA to teach ballroom dancing

The Madison Avenue branch YWCA will hold a class in ballroom social dancing under instruction of Ted Cechell Dance Studio.

The class, which begins on July 8, and will be held from 8 to 10 p.m. is for adult men and women. Registration is now open at the YWCA.

60 help child, 3 celebrate birthday

Serena Wallace, daughter of Mrs. Clara E. Brown, 3410Auchentorely Terrace, celebrated her third birthday recently with a party for 60 guests.

HARLEM NOW PLAYING

FATHER AND SON... daring forbidden boundaries to fight the hostile Ute... and face the guns of treachery!

Universal-International presents

AUDIE MURPHY · LISA GAYE · LYLE BETTGER

DRUMS ACROSS THE RIVER

COLOR BY TECHNICOLOR

2nd BIG HIT — Marjorie MAIN · Percy KILBRIDE — "Ma Pa Kettle at Home"

WHEET · NORTH and PENNA. AVES. · LA. 3-3700 · NOW SHOWING

ALSO ON SAME PROGRAM

LUCILLE (I LOVE LUCY) BALL and JAMES CRAIG in

"VALLEY OF THE SUN"

REGENT NOW PLAYING

SEE IT ON OUR GIANT MIRACLE MIRROR SCREEN--The Largest in Town!

starring Gary COOPER · Susan HAYWARD · Richard WIDMARK

as HOOKER, the tempted · as LEAH, the wanton · as FISKE, the cheat

20th Century-Fox's Production in CINEMASCOPE

with HUGH MARLOWE · CAMERON MITCHELL · Produced by CHARLES BRACKETT · Directed by HENRY HATHAWAY · Screenplay by FRANK FENTON

VENNA. AVENUE Near DOLPHIN · ★NEW★ ALBERT Healthfully AIR-CONDITIONED · Phone: LAFAYETTE 3-5445

NOW! ★ 2 NEW HITS 2 ★ NOW!

A STRANGER MARKED FOR MURDER

in a gun town of desperate men...where vengeance knew no bounds and a man's chances were as good as his draw!

WILD BILL ELLIOTT

Bitter Creek

Outlaw Outpost of Montana!

AN Allied Artists PICTURE

with Carleton Young · Claude Akins · Beverly Garland · Veda Ann Borg

WHITE RAIDERS DEFY VOODOO...

in frenzied hunt for forbidden treasure guarded by black magic terror!

THE GOLDEN IDOL

BOMBA Of The Jungle

SEE man against serpent, in underwater struggle!

AN ALLIED ARTISTS PRODUCTION

starring JOHNNY SHEFFIELD as BOMBA

with Anne Kimbell · Paul Guilfoyle · Kimbo the Chimp

KEEP THAT SERVICEMAN HAPPY with RECORDS FROM HOME

Send Him The Latest In Modern Sounds, Pops, Classicals and Oldies . . . . DIRECT FROM

THE ROYAL RECORD STORES 1326 PENNSYLVANIA AVE.

We Will Mail Your Purchases Direct From The Store And You Only Pay Half The Postage Costs. DO IT NOW!!

LENOX 2115 PENNA. AVE. Open 12:45 P.M. Daily Last Show 9:15 P.M. PHONE LA. 3-1127

SUN.-MON.-TUES. JULY 4-5-6
Elizabeth Taylor in "ELEPHANT WALK"
ALSO
Dead End Kids in "MUG TOWN"

WED.-THURS. JULY 7-8
Joan Fontaine in "THE BIGAMIST"
ALSO
Burton MacLane in "CAPTAIN SCARFACE"

FRI.-SAT. JULY 9-10
Alan Ladd in "SHANE"
ALSO
Cab Calloway in "EBONY PARADE"

ASTOR WILKINS 5-5066

AIR CONDITIONED POPLAR GROVE AT EDMONDSON OPEN DAILY 1:00 P.M. — OPEN SUNDAY 2:00 P.M.

SUN.-MON JULY 4-5

OUR SPECIAL HOLIDAY TREAT!

For you and the family.. See it in our delightfully cool atmosphere

It will live in your heart FOREVER! Walt Disney's PETER PAN Color by TECHNICOLOR With BOBBY DRISCOLL

My kind of story will SHOCK you with its terror! RIOT IN CELL BLOCK 11

DUNBAR 8R 6-1902 · EDEN PE 2-9852 Air Conditioned

NOW SHOWING JULY (FRI.-SAT.) 2-3
Audie Murphy in "RIDE CLEAR OF DIABLO" IN TECHNICOLOR
ALSO
Sterling Hayden in "KANSAS PACIFIC" IN COLOR

SUN.-MON.-TUES. JULY 4-5-6
"YANKEE PASHA" IN TECHNICOLOR
with Jeff Chandler
ALSO
Phil Silvers and Rose Marie in "TOP BANANA" IN COLOR
PLUS: CARTOON

WED.-THURS. JULY 7-8
Bill Elliott in THRILLING WESTERN "FARGO"
ALSO
"PROBLEM GIRLS" with Helen Walker
PLUS: CARTOON

NOW SHOWING FRI. 2 SAT. 3
Dale Preston in "THE SILVER WHIP"
ALSO
"ROGUE RIVER" with Rody Calhoun
SAT.—1 DAY ONLY "Return of Capt. America" No. 11

SUN.-MON.-TUES. JULY 4-5-6
Lex Barker in "TARZAN And THE SHE DEVIL"
ALSO
"GIVE A GIRL A BREAK" IN TECHNICOLOR
with Debbie Reynolds
PLUS: CARTOON

WED.-THURS. JULY 7-8
Rody Calhoun in "POWDER RIVER" IN TECHNICOLOR
ALSO
"PRINCE OF PIRATES" IN TECHNICOLOR
with John Derek
PLUS: CARTOON

ROOSEVELT 512 West Biddle St. On Our Giant Screen AIR-CONDITIONED

SUN.-MON.-TUES. JULY 4-5-6
Elizabeth Taylor in "ELEPHANT WALK"
Bob Hope in "CASANOVA'S BIG NIGHT"

WED. — One Day Only — JULY 7
Bette Davis in "PAYMENT ON DEMAND"
PLUS
Robert Ryan in "ON DANGEROUS GROUND"

THURS.-FRI.-SAT. JULY 8-9-10
Harlem Globetrotters in "GO MAN GO"
PLUS
John Archer in "DRAGON'S GOLD"

EVERY FRIDAY-SATURDAY 5 COLOR CARTOONS

LINCOLN 936 Pennsylvania Ave. On Our Giant Screen AIR COOLED

SUN.-MON.-TUES. JULY 4-5-6
Audie Murphy in "RIDE CLEAR OF DIABLO"
Marie Wilson in "MARRY ME AGAIN"
"JUNGLE RAIDERS," Chapter 13

WED.-THURS. JULY 7-8
John Wayne in "RED RIVER"
PLUS
Hugo Haas in "THY NEIGHBOR'S WIFE"

FRI.-SAT. JULY 9-10
Tim Holt in "ROBBERS OF THE RANGE"
PLUS
Lew Ayres in "NEW MEXICO"

EVERY THURS.-FRI.-SAT. "MANHUNT IN THE AFRICAN JUNGLE," Chapter 4

APOLLO Harford At Central Ave. (AIR CONDITIONED) NOW PLAYING FRI.-SAT.-SUN.-MON. JULY 2-3-4-5
"YANKEE PASHA" IN TECHNICOLOR with JEFF CHANDLER
ALSO
Abbott & Costello IN "Buck Privates"

TUES.-WED. JULY 6-7
"THE QUEEN OF SHEBA" ALL STAR CAST
ALSO
DANE CLARK IN "BLACKOUT"

AIR CONDITIONED PARK Broadway & Gay Sts.

SUN. & MON. JULY 4-5
"CREATURE FROM THE BLACK LAGOON" with RICHARD CARLSON
—ALSO—
"NEVER WAVE AT A WAC" with MARIE WILSON

TUES.-WED. JULY 6-7
"SAADIA" TECHNICOLOR with CORNELL WILDE
—ALSO—
"HIGHWAY DRAGNET" with RICHARD CONTE

THURS. One Day Only JULY 8
"MY MAN AND I" with Shelley Winters
—ALSO—
"BRIMSTONE" TECHNICOLOR with ROD CAMERON

FRI. & SAT. JULY 9-10
"MONEY FROM HOME" TECHNICOLOR with MARTIN & LEWIS
—ALSO—
"SIX-GUN DECISION" with GUY MADISON
Plus—"Canadian Mounties vs. Atomic Invaders" Chapter 4

JOHN WAYNE and newcomer Doe Avedon journey together through "The High and the Mighty," CinemaScope and WarnerColor production, now playing on the Royal's Giant Screen.

'First Run' Films of The Week in Review

"HIGH AND MIGHTY" THRILLER AT ROYAL

"The High and the Mighty," starring John Wayne with a 22-star name cast in CinemaScope, and Warner Color currently plays the Royal's giant screen.

Starring with John Wayne some of the leading roles are played by Claire Trevor, Laraine Day, Robert Stack Jan Sterling, Phil Harris, Robert Newton,and David Brian.

It depicts the lives and love affairs of 22 people during a 2,400 mile journey from the island of Honolulu to San Francisco. The effect of impending danger creates a force which bares the true emotion of the 17 passengers and five crew members.

STIRRING WESTERN NOW AT HARLEM

Thundering conflict erupts from the screen of the Harlem where Universal International's Technicolor adventure "Drums Across The River" is now playing.

A stirring tale of renegades and Indian revolt in the Colorado territory, the picture literally explodes dramatic dynamite from start to finish.

It is a hard-riding fast-shooting Audie Murphy who becomes the center of the dangerous cross - currents that motivate "Drums Across the River."

His own father, Walter Brennan, mistrusts the bitterness he knows Audie bears for all Indians.

Even Lisa Gaye, his sweetheart, must believe in him blindly while the town turns its hate on him.

And once the fuse is lit, Audie has all he can do to root out the traitors and renew peaceful relations with Jay Silverheels and his warriors.

GENE EVANS STARRING IN "THE LONG WAIT"

For a a guy who used to live in a broom closet, Gene Evans is doing pretty well for himself.

Not only does he live in a real house now, but he's an established Hollywood star, whose fastest role is that of a villainous gangster in Mickey Spillane's "The Long Wait," now playing at the Met Theatre through United Artists release.

"The Long Wait," second of the Spillane bucket-of-blood, barrel-of-sex thrillers to be brought to the screen (the first was last year's successful "I, the Jury"), was directed by Victor Saville, and it stars, in addition to Evans, Anthony Quinn, Charles Coburn and Peggie Castle.

Miss Castle, along with featured players Mary Ellen Kay, Shaw Smith and Dolores Donlon, makes up a quartette of girls with a shatteringly high sex-quotient.

Gene Evans, born in a small town a few hundred miles north of Hollywood, formerly led the easy-going, out door life of a typical California youth, until he got bitten by the stage bug.

"BITTER CREEK" STIRS NEW ALBERT SCREEN

Wild Bill Elliott's stature as a western star continues to increase with each new picture in which he appears. This is found true in "Bitter Creek," which is now playing at the New Albert Theatre.

The picture action is fast, the characters are real, the story is exciting, the staging is excellent.

In this Allied Artist production, Elliott sets out to and eventually does learn the identity of the man responsible for the wanton murder of Elliott's brother.

Beverly Garland is excellent as the girl in the dramatic story, as is Carleton Young as her fiance and the man responsible for the killing.

Young Dan Mummert is sympathetic as the brother of Miss Garland, with other fine performances being contributed by Claude Akins, Veda Ann Borg, Jim Hayward and John Harmon.

'GARDEN OF EVIL" DRAMA AT REGENT

The star-powered CimeaScope film, "Garden of Evil," now playing at the Regent Theatre has the magnetic, nearly hypnotic quality suggested by its title carried throughout by its taut drama.

Gary Cooper, Susan Hayward with Hugh Marlowe, Cameron Mitchell, Rita Moreno and Victor Manuel Mendoza carrying the main action of the to-budgeted Technicolor production. The setting is Mexico.

The CinemaScope camera again displays in spectacular fashion its superiority as a medium to capture "mood" scenery.

The panoramic lens sweeps across the Mexican jungles, deserts, volcanic mountains and ancient villages with a clarity and artistry that could stampede the tourist into a fenzied visit.

The camera glides through the brush of banana tree jungles, wanders through age-old deserted villages, and tracks the awe-some black volcanic sands around Paricutin mountain which erupted devastatingly eleven years ago.

GENE EVANS, Peggy Castle and Anthony lend realism to "The Long Wait," now playing at the Met Theater. This Mickey Spillane thriller is full of the gangsterism and sex that made the book a top seller.

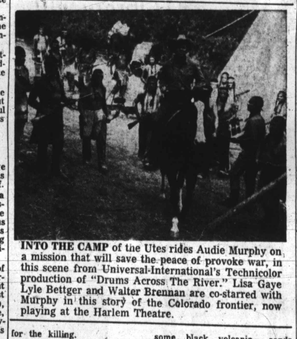

INTO THE CAMP of the Utes rides Audie Murphy on a mission that will save the peace of provoke war, in this scene from Universal-International's Technicolor production of "Drums Across The River." Lisa Gaye Lyle Bettger and Walter Brennan are co-starred with Murphy in this story of the Colorado frontier, now playing at the Harlem Theatre.

Mattilwilda Dobbs will sing for Swedish royalty

LONDON — Atlanta's Mattilwilda Dobbs, soprano, is making a command performance Wednesday night before King Gustaf VI and Queen Louise of Sweden, on a state visit here.

ONE CALL DOES IT ALL Phone BR. 6-6274 THE ORCHID SHOPPE Creative Florists 1304 E. Monument St.

CARVER LA. 3-0427

NOW PLAYING

ESTHER WILLIAMS — WALTER PIDGEON VICTOR MATURE In "MILLION DOLLAR MERMAID"

2nd Big Feature

JAMES MASON — AVA GARDNER In "THE FLYING DUTCHMAN"

Kessler... the Whiskey for men with Young Ideas

Meaning: the whiskey in tune with today's lighter, brighter way of living.

Kessler SMOOTH AS SILK

Priced to be America's greatest whiskey value $3.89 4/5 QT. $2.46 HALF PINT

Julius Kessler Company, Lawrenceburg, Indiana Blended Whiskey. 86 Proof. 72½% Grain Neutral Spirits.

BRIDGE 2100 EDMONDSON AVE. GI. 5-5402 OPEN DAILY - 1 P.M. SUNDAYS - 1:30 P.M. AIR CONDITIONED

SUN.-MON. JULY 4-5
ELIZABETH TAYLOR & DANA ANDREWS in "ELEPHANT WALK"
ALSO
RICHARD ROBER & BRUCE CABOT in "KID MONK BARONI"

TUES.-WED. JULY 6-7
KIRK DOUGLAS & BARBARA LAAGE in "ACT OF LOVE"
ALSO
CHIPS RAFFERTY in "FIGHTING RATS OF TOBRUK"

THURS.-FRI. JULY 8-9
PAUL HENRIID & PATRICIA MEDINA in "SIREN OF BAGDAD"
ALSO
BARTON MacLANE & CONSTANCE MOORE in "PRISON BREAK"

SATURDAY JULY 10
BARTON MacLANE & VIRGINIA GREY in "CAPTAIN SCARFACE"
ALSO
"BULLETS FOR RUSTLERS"
2 Color Cartoons
Chap. 13 Adventures of Capt. Kidd

Show Bill

APOLLO — Fri., Sat., Sun., Mon., Jeff Chandler in "YANKEE PASHA," also Abbott and Costello in "BUCK PRIVATES."

ASTOR—Sun., Mon., Neville Brand in "HOT IN CELL BLOCK 11," also "PETER PAN."

BRIDGE—Fri., Vittorio Gassman in "GLASS WALL." Also Loretta Young in "KENTUCKY." Sat., Bill Elliott in "TEXAS UPRISING," also James Mason in "DESERT FOX." Sun., Mon., Elizabeth Taylor in "ELEPHANT WALK," also Richard Rober in "KID FROM BARONI."

CARVER—Now Playing, Esther Williams in "MILLION DOLLAR MERMAID," also James Mason in "THE FLYING DUTCHMAN."

DUNBAR—Fri., Sat., Audie Murphy in "RIDE CLEAR OF DIABLO," also Sterling Hayden in "KANSAS PACIFIC." Sun., Mon., Tues., Jeff Chandler in "YANKEE PASHA," also Phil Silvers in "TOP BANANA."

EDEN—Fri., Sat., Dale Robertson in "THE SILVER WHIP," also Rody Calhoun in "ROGUE RIVER." Sun., Mon., Tues., Lex Barker in "TARZAN AND THE SHE DEVIL," also Debbie Reynolds in "GIVE A GIRL A BREAK."

HARLEM—Now Playing, Audie Murphy in "DRUMS ACROSS THE RIVER."

LENOX—Fri., Sat., Jeff Chandler in "YANKEE PASHA," also Kay Medford in "BARITON OF THE BAR MORGUE." Sun., Mon., Tues., Elizabeth Taylor in "ELEPHANT WALK," also Dead End Kids in "MUG TOWN."

LINCOLN—Fri., Sat., Neville Brand in "MAN CRAZY," also Rocky Lane in "THE SILVER CITY." Sun., Mon., Tues., Audie Murphy in "RIDE CLEAR OF DIABLO," also Marie Wilson in "MARRY ME AGAIN."

MET—Now Playing, Gene Evans in "THE LONG WAIT."

PARK—Fri., Sat., Boris Karloff in "THE MUMMY," also Randolph Scott in "THE MAN BEHIND THE GUN." Sun., Mon., Richard Carlson in "CREATURE FROM THE BLACK LAGOON," also Marie Wilson in "NEVER WAVE AT A WAC."

ROOSEVELT—Fri., Sat., Rory Hudson in "BACK TO GOD'S COUNTRY," also Richard Crane in "THE RAIDERS." Sun., Mon., Tues., Elizabeth Taylor in "ELEPHANT WALK," also Bob Hope in "CASANOVA'S BIG NIGHT."

NEW ALBERT—Now Playing, Wild Bill Elliott in "BITTER CREEK."

REGENT—Now Playing, Gary Cooper in "GARDEN OF EVIL."

ROYAL—Now Playing "THE HIGH AND THE MIGHTY," starring JOHN WAYNE Claire Trevor and Loraine Day.

THE MOST BIZARRE GROUP OF PEOPLE EVER THROWN TOGETHER BY FATE— ON THE MOST EXCITING ADVENTURE THAT EVER SPANNED THE 2400 MILES BETWEEN HONOLULU AND SAN FRANCISCO BAY!

LYDIA who was as low as high society could get!

CHILDS a wealthy collector— of other men's wives!

MAY strictly night-time woman!

NELL still burning with honeymoon fever!

SALLY who lived in a world of whistles!

DAN who had used up his nine lives, and was starting on ten!

WARNER BROS. presents WILLIAM A. WELLMAN'S "THE HIGH AND THE MIGHTY" IN CINEMASCOPE

WARNERCOLOR AND STEREOPHONIC SOUND

JOHN WAYNE · CLAIRE TREVOR · LARAINE DAY · ROBERT STACK · JAN STERLING · PHIL HARRIS · ROBERT NEWTON · DAVID BRIAN

NOW YOU CAN SEE IT!! AIR-CONDITIONED ROYAL GIANT SCREEN 40c Noon to 1 P.M. Except Sun. & Holidays

DAILY & SAT. FEATURES AT 12:55 - 4:00 - 7:00 - 9:30
SUNDAY FEATURES AT 2:00 - 4:30 - 7:05 - 9:35