66-pounder among big fish catch

SALISBURY, Md. — One of the biggest fishing catches recorded around this area was made here recently by a fishing threesome that included Dr. John T. Williams, Alfred Shute and Floyd Whitelock.

Dr. Williams is president of Maryland State College at Princess Anne; Mr. Shute, dean of agriculture at the college, and Mr. Whitelock, veteran Deal Island fisherman.

The catch, made off Deal Island, included seven drumfish, 85 hardheads and eight catfish. The three were in the boat, "Jo-Jema."

The largest drum, a 66-pounder, was hooked by Mr. Shute. The hardheads were mostly of the two-pound size.

After the 66-pound drum, there was a 55-pounder and five others weighing in the forties. Dr. Williams said the "hardheads were hitting like perch."

Captain Charles Whitelock, now a conservation officer for the Maryland Tidewater Fisheries, said: "This is the largest catch of drum I have ever seen out of the Bay in this area; I have seen fishermen come and go for the last 50 years."

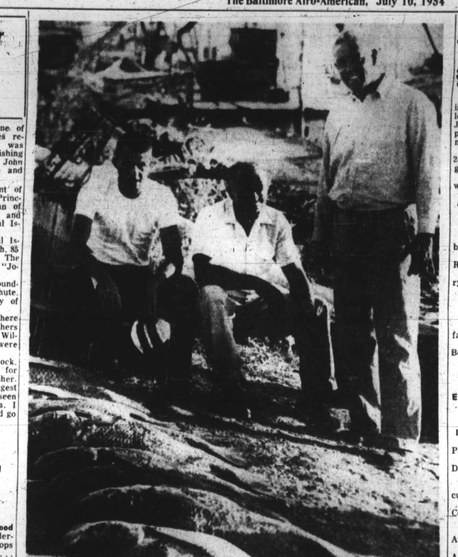

BIG CATCH—This fishing threesome hauled in seven black drum, 85 hardheads and eight catfish Sunday afternoon off Deal Island, Md. Left to right, Floyd Whitelock (Deal Island); A. W. Shute, dean of agriculture, Maryland State College, and Dr. John T. Williams, president, Maryland State College.

Streamline

By ARTHUR R. WALTON

FISHING TIPS
BLUES—OCEAN CITY
PERCH—SEVERN RIVER
SPOTS—CHESAPEAKE BAY
ROCK—LOWER POTOMAC

Ocean City—Fishing Very Good

With the season well underway, anglers are enjoying tops in the sport at Ocean City . . . Boats are available, but must be applied for in advance, due to the tremendous weekend crowds

Fishing has never been better . . . Blues, Porgies, hardheads, and black sea bass are all hitting very good. . .

Bay Bridge Area

Anglers report fishing good.

Striped Bass are hitting at the Bay Bridge.

In the deep holes fishermen in boats are catching from 30 to 60 Pan Rock.

The schools of Rock in the Bay Bridge area are expected to last for the balance of the season. The best season should be in the fall, early September.

At The Reservoirs

Loch Raven and Pretty Boy anglers are enjoying better sport than in many a year. And all indications at the present are that the sport from this point will continue to be good the rest of the season.

Still Fishing Good At Octoraro

Hook and Liners who enjoy still fishing should visit Octoraro Creek, at its junction with the Susquehanna. Many of the Susquehanna cattie are hitting here also . . . Best fishing is from 5 a.m. to 11:30 a.m. for these nice Channel catfish and other fish. . .

!! LET'S GO BOWLING !!
At The
LAFAYETTE BOWLING CENTER
2206 W. Lafayette Ave. near Bentalou
Special Summer Rates Beginning
June 13th to August 31st
— 16 ALLEYS —
Ten Pin Equipment
Available July 18th.
Pleasure Clubs, Social Clubs
& Youth Clubs Invited
Phone Gilmor 5-0785 for
Reservations
Joseph Brown, Proprietor.
LET'S ALL REGISTER
JULY 12

Sure as ice floats

Ice is nice... because, among other things, it floats in drinks and makes them cold. And millions agree that ice is nicest when it's floating in a tall cold superfine drink made with Seagram's 7 Crown—America's favorite whiskey.

Say Seagram's and be Sure

Seagram-Distillers Corporation, New York City. Blended Whiskey. 86.8 Proof. 65% Grain Neutral Spirits.

31 Bureau of Recreation games played; 42 slated

Thirty-one games were played in 14 Bureau of Recreation leagues for the week ending June 7. Thirteen of the games played were baseball; the remainder, softball.

Beginning Saturday July 10, 24 baseball and 18 softball games will be played.

Winners this week in baseball were:

BASEBALL
MONUMENTAL UNLIMITED LEAGUE
Rockets 12, Howell's A.C. 9
Monumental Intermediate
Club Orleans Rockets 11, Walbrook C.C. 9
Jr. Black Caps 10, Cherry Hill Rockets 3
Club Orleans Rockets 7, Cherry Hill Rockets (0 forfeit)
Cherry Hill Intermediate
Rockets 18, Braves 5
Bisons 11, Cardinals 5
Intracity Junior League
Club Orleans Rockets 8, Buffaloes 1
Knox Greys 7, N.W. Police Boys Club 0 (forfeit)
Cherry Hill Midget League
Tigers 9, Jr. Saxons 4
Knicks 15, Hawks 7
Knicks 8, Jr. Saxons 2
East Baltimore Midget League
Orioles 4, Cubs 2
Dodgers 6, Cardinals 8
SOFTBALL
Independent Unlimited League
Maish's All Stars 4, N.W. Police Boys Club
Martin Jets 4, Western Md. Dairy A.C. 3
Industrial and Commercial
Chap's Comets 12, Social Security 9
Park's Sausage Co. 11, Crown Cork and Seal 7
West Baltimore Unlimited
Dodgers A.C. 15, Churchill Ambassadors 5
New Era Yanks 14, Churchill Ambassadors 13
Interproject Unlimited League
Brooklyn 7, Douglass 0 (forfeit)
O'Donnell Heights 7, Somerset 0 (forfeit)
Armistead Gardens 7, Cherry Hill 0 (forfeit)
Baltimore Interclub
Crown Cork and Seal 4, Parks Sausage Co. 2
Crown Cork and Seal 7, Ritz A.C. 0 (forfeit)
Cherry Hill Eastern Junior
Knicks 12, Rockets 11
Bisons 8, Terps 4
Cherry Hill Western Junior
Kings 10, Sea Gulls 7
Saxons 9, Rainbows 5
Easterwood Junior League
Easterwood Jets 4, Raiders A.C. 3
New Era Yanks 8, Buffaloes 7
Dodgers A.C. 7, N.W. Police Boys Club 0 (forfeit)

The following games have been scheduled:

SOFTBALL
Independent Unlimited League—July 15 — Western Maryland Dairy vs Pythons, 6 p.m., Druid Hill High Service No. 5; Northwestern Police Boys Club vs Martings, 7:30 p.m., D. H. High Service 5; Cherry Hill Trotters vs Maisch's All Stars, 9 p.m., D.H., High Ser. 5.
Industrial and Commercial Unlimited League— July 11 — Park's Sausage vs Social Security, 1 p.m., Easterwood No. 1; Martin Jets vs Crown Cork and Seal, 11 a.m., Easterwood No. 1.
West Baltimore Unlimited League — July 11—Cherry Hill Ambassadors vs H and H Rams, 1 p.m., Easterwood No. 2; Hurricanes vs Dodgers, 3 p.m., Easterwood.
Baltimore Interclub Unlimited League—July 13— Ritz A.C. vs Parks Sausage Co. 6:15 p.m., Easterwood No. 1; Local 738 Indians vs Crown Cork and Seal, 6:15 p.m., Nichols Playground.
Interproject Unlimited League —July 15—Douglass vs Cherry Hill, 6:15 p.m., Clifton 12; O'Donnell Heights vs Brooklyn, 6:15 p.m., O'Connell.
Easterwood Junior League — July 14—Raiders A.C. vs Buffaloes, 6:15 p.m., Clifton 12; July 15—New Era Yanks vs Dodgers, 6:15 p.m., Easterwood 1.
Cherry Hill Eastern Junior League—July 12 — Rockets vs Terps, 6:15 p.m., Cherry Hill, Extension 2; Knicks vs Bisons, 6:15 p.m., Cherry Hill, Extension 1.
Cherry Hill Western Junior League—July 15—Kings vs Rainbow, 6:15 p.m., Cherry Hill, Extension 2; Saxons vs Sea Gulls, 6:15 p.m., Cherry Hill, Extension 1.
McCulloh Community Center JUNIOR LEAGUE — July 12 — Sioux vs McCulloh Jr., 5:30 p.m., P.S. 122; July—Junior Athletics vs Eagles, 5:30 p.m., P.S. 122; July 14—Sioux vs Eagles, 5:30 p.m., P.S.-122; July 15—Jr. Athletics vs McCulloh Junior, 5:30 p.m., P.S. 122.
East Baltimore Girls Junior League—July 13 — Corvettes vs Crickettes, 4 p.m., McKim; Starlettes vs. Strollerettes, 6 p.m., McKim.

BASEBALL
Monumental Unlimited League —July — Howells A.C. vs Post Office, 3:30 p.m., Druid Hill 2; Rockets vs Dolphins A.C., 3:30 Tigers vs Westside Eagles, 6 p.m., Carroll No. 3; Walbrook C. C. vs Easterwood A.C., 1 p.m., Druid Hill 2.
Monumental Intermediate League—July 9 — Junior Black Caps vs Club Orlean Rockets, 6 p.m., Carroll No. 3; July 10— Cherry Hill Rockets vs Walbrook, 6 p.m., Cherry Hill No. 1; July 14—Walbrook C. C. vs Club Orleans Rockets, 6 p.m., Druid Hill No. 2; Junior Black Caps vs Cherry Hill Rockets, 6 p.m., Carroll No. 3
Cherry Hill Intermediate League—July 13— Cardinals vs Rockets, 6 p.m., Cherry Hill No. 1; July 14—Braves vs Bisons, 6 p.m., Cherry Hill No. 1
Intracity Junior League — July 12 — Buffaloes vs Knox Greys, 6 p.m., Carroll 3.

East Baltimore Midget League—July 15—Cubs vs Dodgers, 6 p.m., Clifton 5; Orioles vs Cardinals, 4 p.m., Clifton No. 5.
Cherry Hill Midget League — July 13—Orioles vs Knicks, 6 p.m., Cherry Hill, Extension No. 2; Junior Saxons vs Hawks, 6 p.m., Cherry Hill, Extension 1.

BASEBALL STANDINGS
Monumental "A" Unlimited

Team	W	L	P.C.
Rockets	5	0	1.000
Dolphin A.C.	5	1	.833
Post Office	5	2	.714
Howell's A.C.	4	2	.667
Walbrook C.C.	3	4	.428
Westside Eagles	3	4	.428
Easterwood A.C.	1	6	.142
Cherry Hill Tigers	0	7	.000

Monumental Intermediate

Walbrook C. C.	2	0	1.000
Club Orleans Rockets	1	0	1.000
Cherry Hill Rockets	0	1	1.000
Baltimore Dodgers	0	2	.000
Jr. Black Caps	0	0	.000

Cherry Hill Intermediate

Cherry Hill Rockets	2	0	1.000
Braves	3	1	.750
Bisons	1	2	.333
Cardinals	0	3	.000

Intracity Junior

Orleans Rockets	1	0	1.000
Knox Greys	1	0	1.000
Buffaloes	1	1	.500
Police Boys Club	0	2	.000

Cherry Hill Midget

First round winner—Jr. Saxons			
Jr. Saxons	3	1	.750
Knicks	2	2	.500
Tigers	2	2	.500
Hawks	1	2	.333
Orioles	1	2	.333

East Baltimore Midget

Dodgers	1	0	1.000
Cardinals	1	0	1.000
Orioles	0	1	.000
Cubs	0	1	.000

SOFTBALL STANDINGS
(Second Round)
Independent Unlimited

Pythons	2	0	1.000
Cherry Hill Trotters	2	0	1.000
N.W. Police Boys	1	1	.500
Martin Jets	1	1	.500
Western Md. Dairy	0	2	.000
Maish's All Stars	0	2	.000

Industrial and Commercial

Parks Sausage Co.	3	0	1.000
Crown Cork and Seal	1	1	.500
Martin Jets	1	1	.500
Chap's Transfer	1	2	.333
Social Security	0	2	.000

West Baltimore Unlimited

New Era Yanks	1	0	1.000
Hurricanes	2	1	.667
C. Ambassadors	1	1	.500
Dodgers A.C.	0	1	.000
H and H Rams	0	1	.000

UAW-CIO Unlimited

Local 738 Indians	6	2	.750
Local 344	5	2	.714
Local 738 Royals	3	3	.500
Local 239	0	7	.000

Interproject Unlimited
(Second Round)

Armistead Gardens	2	0	1.000
Brooklyn	1	1	.500
Cherry Hill	1	1	.500
O'Donnell Heights	1	1	.500
Somerset	0	1	.000
Douglass	0	1	.000

Baltimore Inter Club

Crown Cork and Seal	4	1	.800
Parks Sausage Co.	3	2	.600
Ritz A.C.	1	3	.250
Local 738 Indians	1	3	.250

Cherry Hill
Eastern Junior

Knicks	3	1	.750
Terps	2	2	.500
Bisons	1	1	.500
Rockets	0	2	.000

Cherry Hill
Western Junior

Rainbows	2	0	1.000
Saxons	2	0	1.000
Sea Gulls	0	2	.000
Kings	0	2	.000

Easterwood Junior
Second Round

Raiders	1	0	1.000
Dodgers	1	0	1.000
Buffaloes	1	0	1.000
NW Police Boys Club	0	1	.000
Easterwood Jets	0	1	.000
New Era Yanks	0	1	.000

LITTLE LEAGUERS—Edward Hackett, left, of 1530 W. Monroe, is a shortstop on the newly formed interracial Little League team in Northwest Baltimore. Bunkie Ridgley on the right of 1600 McKean Ave., plays left field. Forty-one boys have been organized by director Lynde Jordan, a commerical art teacher at Carver High School.

Recreation supervisors wanted in civil service

Positions for recreation leader and supervisor at three Maryland VA hospitals are now open, the Board of Civil Service Examiners announced Wednesday.

The jobs are at the Perry Point, Fort Howard, and Baltimore Veterans Administration Hospitals. Closing date for acceptance of applications has been set for July 20.

All applications must be filed with the Civil Service Board, Veterans Administration, Perry Point, Md. Dramatics, radio, sports, arts and crafts, social activities, and service are optional requirements for the jobs.

GLOBETROTTERS HERE AT STADIUM AUGUST 5

Basketball's celebrated Harlem Globetrotters now on their fifth annual record breaking tour of Europe, will return to the States the latter part of July to launch a homecoming series of outdoor appearances in baseball and football stadiums including the Baltimore Memorial Stadium on Aug. 5.

Newcombe and Meyer in near fight over hitting of Irvin

BROOKLYN, N.Y. — Two Brooklyn Dodgers pitchers, Don Newcombe and Russ Meyer, exchanged heated words and nearly came to blows over Meyer's hitting of Giant player Monte Irvin, during Thursday's game.

Both pitchers denied any altercation but admitted exchanging words in the Brooklyn clubhouse over the wild pitch which hit Irvin, a close friend of Newcombe, in the Dodgers' sixth straight loss to the Giants.

Newcombe reportedly asked Meyer why he was angry with Irvin and not Giant manager, Leo Durocher. Meyer, is was said, wanted to know if Irvin thought himself a special "character" who could not be hit by a pitched ball.

Two Colts sign new contracts

George Robinson, former VMI linebacker, and Jack Little, towering six foot four inch tackle from Texas A. and M. came to terms with the Baltimore Colts this week.

Little, one of the most promising rookies in the Colts camp last summer, did not get much of a chance to show his wares early in the campaign. In the last four games of the year, however, he was a mountain of strength on defense and was outstanding in covering punts and kickoffs.

The six foot, two inch, Robinson did not play in 1953, preferring to give his injured leg a full year of rest. The signing of Robinson, according to Don Kellett, completes the Colt roster.

NAL statistics

TEAM BATTING

	AB	R	H	Pct.
Louisville	651	130	202	.331
Indianapolis	840	186	234	.279
Detroit	785	130	211	.269
Memphis	926	179	235	.254
Birmingham	708	141	175	.247
Kansas City	821	141	202	.246

TEAM FIELDING

	PO	A	E	Pct.
Louisville	486	156	24	.964
Detroit	541	190	29	.963
Indianapolis	634	217	44	.951
Kansas City	623	246	56	.938
Memphis	717	251	64	.938
Birmingham	574	229	59	.932

INDIVIDUAL BATTING

	G	AB	R	H	Pct.
Gipson, Lou.	19	57	12	29	.509
Williams, Lou.	19	71	15	31	.437
Wh'ts'ker, Ind.	23	103	31	42	.408
Patterson, Lou.	14	49	9	18	.383
Horn, KC	22	89	21	26	.382
Miller, Det.	23	85	20	36	.376
Robert, Det.	23	96	18	34	.354
Bauer, Det.	23	36	8	12	.333
Wh'ghon, Mem.	28	107	27	35	.327
Forge, Lou.	14	47	7	15	.319
Bayle, KC	24	99	19	27	.323
Mong'ry, Det.	23	92	24	29	.315
Jenkins, Det.	23	86	14	27	.314
W. Harris, Lou.	18	61	11	16	.311
L. Harris, Lou.	11	45	13	14	.311
Ford, Det.	16	59	4	18	.305
O'Neil, KC	13	27	5	8	.296
Santiago, Lou.	13	34	6	10	.294
Sims, Mem.	23	93	11	27	.290
Hobler, Ind.	25	100	22	29	.290
Merchant, Ind.	22	73	22	21	.288
Harris, Mem.	16	42	9	12	.286
McNeil, Ind.	15	49	5	14	.286
Williams, Bir.	22	68	13	19	.279
Wh'gton, Mem.	28	97	24	27	.278
Higgins, Mem.	27	113	25	31	.274
Brooks, Bir.	22	84	17	23	.274
Mobley, KC	15	53	12	15	.273
Dennis, Bir.	16	63	7	17	.270

PITCHERS' RECORDS

	IP	R	H	BB	S	W	L
Harris, Mem.	45	24	42	22	37	5	0
Elliott, Lou.	29	12	24	9	20	2	0
Sandiago, Lou.	18	10	12	7	10	1	0
A. Rob'son, Mem.	9	1	6	1	4	1	0
And'son, Mem.	9	5	6	4	6	1	0
Curry, Lou.	8	7	10	2	4	1	0
Bridges, Mem.	7	6	6	2	5	1	0
Rich'dson, Ind.	50	21	40	29	37	6	1
Gordon, Det.	46	30	38	19	39	3	1
Maroto, KC	41	30	38	18	29	3	1
Searcy, Bir.	53	25	40	23	41	4	2
Wright, Bir.	19	16	19	17	9	2	1
McCollum, Lou.	44	29	30	22	30	3	2
Mitchell, Det.	34	24	33	17	16	3	2
Duquette, Det.	31	23	35	24	23	2	2
Cooper, Mem.	46	23	35	26	43	3	2
Gaines, Ind.	43	23	40	31	30	3	2
Avaras, Ind.	43	35	43	28	19	2	2
Phillips, KC	27	21	28	18	8	2	2
S. Rob'son, Det.	23	19	30	15	22	2	2
Sims, Mem.	23	93	11	27		2	0

"Here Come the Colts" feature set for TV

What may well be the first regular football program of the year will be televised on station WAAM, Sunday, July 11, at 8 p.m.

The 15-minute weekly feature, entitled "Here Come the Colts" will give Marylanders a chance to meet staff members and players of the major league football club. Sam Banks will appear weekly with Colts' news bulletins.

Film clips from past Colts' games and films of new team members in college action will form an integral part of the show, as will diagrams of basic plays and demonstration of equipment and formations.

HERE'S THE Smo-o-o-thest HIGHBALL ever...

It's the new highball! Ice, your favorite gin or Vodka, add Squirt . . . the sparkling drink—smoothest mixer ever.

Enjoy new tang...new sparkle...and a "Switch to Smoothness."

WHEN YOU DRINK— be Smooth about it...

SWITCH TO SQUIRT THE SMOOTH MIXER

SUBURBAN CLUB CARBONATED BEVERAGE CO., INC.
BALTIMORE ORleans 5-0100 ANNAPOLIS COlonial 8-9267

ROLLER SKATING
Maryland's Largest and Smoothest Floor—20,000 Sq. Ft.
AIR CONDITIONED —— LIVE ORGAN MUSIC
Summer Schedule:
WEDNESDAY, THURSDAY, SATURDAY & SUN. 8-11 P.M.
Admission - 50c Clamp Skates Free Shoe Skates Rentals
COLISEUM
MARYLAND'S LARGEST ROLLER RINK

THE LITTLE BOY IS THE BIG BUY!
SAVE 30%
EXTRA! *Set of Air-Flight Double-Ply tubes* FREE with each set of Air-Borne Tires!
White or Black Sidewalls!

Air-borne size	list price	BLACK SIDEWALLS sale price	YOU SAVE
6.40/15	$27.70	$15.89	$6.81
6.70/15	23.80	16.66	7.14
7.10/15	26.40	18.48	8.66
7.60/15	28.85	20.19	9.51
8.00/15	31.70	22.19	9.93
8.30/15	33.10	23.17	9.93

Air-borne size	list price	WHITE SIDEWALLS sale price	YOU SAVE
6.40/15	$27.75	$19.42	$ 8.33
6.70/15	29.20	20.44	8.76
7.10/15	32.40	22.68	9.72
7.60/15	35.40	24.78	10.62
8.00/15	38.95	27.26	11.69
8.30/15	40.60	28.42	12.18

All prices plus tax exchange
No Money Down! LONG TIME TO PAY!
Re-Tire Now for Your Vacation Days Ahead!
FISK AIR BORNES
Unconditionally Guaranteed FOR A FULL TWO YEARS!
RELIABLE TIRE COMPANY
1121 MARYLAND AVE. Bet. Biddle & Chase, VE. 7-3361
2212 REISTERSTOWN RD. At Cross Roads Store, MA. 3-9020

SUITS OVERCOATS
Made to Order
NEW STOCK
No Branch Store
DIRECT FROM THE MAKER
UNION WOOLEN MILLS
L.A. 5-2111
Established 1915
305 N. NORTH AVENUE
Near Linden Ave. Open Eves.

Campy, Robby, Minoso win All-Star game berths

CHICAGO — Jackie Robinson and Roy Campanella, Brooklyn Dodger stars, and Minnie Minoso, Chicago White Sox outfielder, earned starting berths for the 21st annual All - Star classic to be played Tuesday at Cleveland, Ohio.

Campanella, the Dodgers' catcher, was a repeat performer from last year. Roy collected a total of 1,344,892 votes in the final tabulation.

Minoso High

Robinson, the other tan National Leaguer named by the fans, polled 1,249,398 votes to defeat Ralph Kiner, Chicago Cubs, for the leftfield position. Red Sox, Minoso polled a total of 1,356,203 votes to Ted's 1,032,519 tallies.

Rules of the voting poll require that players named as starters be permitted to play the first three innings before being replaced.

Minnie Minoso took the left field starting berth in the American League team with a commanding 300,000 vote bulge over Ted Williams of the Sox.

Others In Poll

In the National League, Junior Gilliam, Dodgers, and Gene Baker, Chicago Cubs, polled 691,494 and 243,702 votes, respectively, for third and fourth places in the voting for second base.

Ernie Banks, Cubs' rookie shortstop, collected 242,155 votes for fourth place among National League shortstops. Henry Aaron, Milwaukee Braves' rookie outfielder, was fourth in the balloting for leftfield position with 286,515 votes.

Willie Mays, New York Giants, sensational centerfielder, was second in the voting for his position with 1,063,918. Mays was beaten out as the NL starter by Brooklyn's Duke Snider.

Doby Third

In the American League, Larry Doby, clouting Cleveland Indians centerfielder, was third in the voting for his position.

Doby polled 712,504 votes, finishing behind Mickey Mantle of the N.Y. Yankees and Tuttle of Detroit.

16 starters in All-Star tilt July 13

CHICAGO—Here are 16 starting players for the 21st annual major league All-Star baseball game in Cleveland, July 13, with batting averages through Saturday, July 3:

The pitchers will be named later.

NATIONAL LEAGUE

1B—Ted Kluszewski, Cin. .308
2B—Gran Hamner, Phila. .308
3B—Ray Jablonski, St. L. .338
SS—Al Dark, New York .280
LF—JACKIE ROBINSON, Brooklyn .338
CF—Duke Snider, Brook. .373
RF—Stan Musial, St. Louis .336
C—ROY CAMPANELLA, Brooklyn, .207

AMERICAN LEAGUE

1B—Al Rosen, Cleveland .337
2B—Bobby Avila, Cleveland .359
3B—Ray Boone, Detroit .307
SS—Chico Sarrasqued, Chi. .253
LF—ORESTES MINOSO, Chicago .320
CF—Mickey Mantle, N.Y. .317
RF—Hank Bauer, N. Y. .299
C—Larry Berra, N.Y. .283

TIPS FROM A CHAMPION—Jackie Robinson, veteran Brooklyn Dodger star and former National League batting champion, gives Connie Morgan, female Indianapolis Clowns infielder, some batting tips. Miss Morgan met Jackie during tour of Clowns. She will show her talent here when Clowns meet Monarchs at Westport Stadium tonight (Friday, July 9).

Straighten your hair in 10 minutes! with KONGOLENE $.54 $.27
KONGOLENE IS THE ORIGINAL HAIR STRAIGHTENER AND STILL LEADING AFTER 40 YEARS!
For straightening shorter strands (up to 4 inches) ask for Kongolene at any drug store. Use exactly as directed.
If your druggist cannot supply you order direct from
KONGO CHEMICAL CO., INC.
208 West 126th St. NEW YORK.

Cross City track meet scheduled

Twelve track and three field events will be featured in the Baltimore Cross City track and field meet on Druid Hill Park on Saturday at 2:30 p.m.

Among those scheduled to take part are Carl Cager of Morgan; AAU 100 yards dash champion Arthur Brazy; Josh Culbreath of the Shanahan Club; Richard Lentz of the BOC; and Richard Hart.

The Cross city meet will feature the 440-dash, 100 yards dash, 70 yards dash for boys, 60 yards trial for girls, the 220-relay, 440-relay, broad jump, hammer throw, and the high jump.

Steaks twice a day keep Toni Stone full of energy for tough baseball play

By RUTH JENKINS

What does a woman baseball player eat for breakfast?

Well, if she's Toni Stone, featured second baseman with the Kansas City Monarchs, and if she's on a diet, the meal consists of orange juice, medium steak with a shirred egg, boiled potatoes, tomato and lettuce salad, toast and coffee.

Miss Stone

Explains Diet

Comfortable in a yellow dacron sports shirt, slacks, argyle socks and loafers in Baltimore's York Hotel dining room, Toni consumed this slimming menu and explained:

"I burn up more energy than a housewife does, you know. And this menu has the best vitamins. During my travels, I can't always get a meal like this."

After this 1 p.m. meal, she was going to take a walk, then take a nap.

Her team is in Baltimore for a July 9 date at the Westport Stadium with the Indianapolis Clowns, and goes to Washington Tuesday night, July 13 for a game at Griffith Stadium.

She usually eats two meals a day. "If I play, I'll eat after the game. If I don't play, well then, I won't eat. So this noontime meal is my main one for the day."

Tips 135 Pounds

Asked if she would order another steak for dinner she said, "I might. But if I did, I would omit the bread and the salad. And I'd probably have just cream and hot water instead of coffee."

Her average baseball weight is 135 pounds, but she undertook the diet because her present weight is 147 pounds.

"I've been on a diet five days, and I'll stay on it for another 15 days. I can get my weight down in better time than that if I really want to.

Likes Lemon Pie

"Here lately, I have been going without dessert. My favorite is lemon pie. Nobody makes them like my mother does."

Toni considers herself a "fair cook. Oh, I can boil beans and cook ham hocks. I never had any cooking school training. I was taught by my grandmother."

When a girl player is the featured attraction with a team, you shouldn't ask about her batting average because she doesn't play the full game.

But Toni admitted, "A couple of years ago, I carried a batting average of .240.

"These are all Negro American League games. I'm interested in pleasing the fans. Of course, the first thing I learned was the fundamental points of baseball.

Real Hard Baseball

"I start out in spring training and I work as hard as any of the fellows. I know what hit-and-run is. I can bunt, and I can steal bases, if necessary.

"Some people call it show business, but I call it plain hard baseball."

The 23-year-old star has played in the league for a year and a half, but she's been in baseball, counting her sandlot time, a total of seven years.

MEN WANTED NOW
for Foreign Construction employment on American Bases in Foreign Countries. For North, and other countries. Trade Schooled, $3.00 hour; Clerks, $2.00 hour; Carpenters, $3.75 hour; Laborers, $3.00 hour; Mechanics, $3.00 hour. Time and a-half over 40 hours. Transportation paid $ in 18 month contract. Also jobs with Ship-ping Companies, Airlines, Oil Companies, shipping jobs in U.S.A. with wage rates in 71 of the larger cities. Full information of all fling jobs including wage rate, sample contract, medical exam. instructions, passport form, etc.; enclose self-addressed stamped envelope.
FOREIGN CONSTRUCTION BULLETIN
P.O. Box 201, Dept. 112 Dallas 21, Texas

YOU'LL BE A KING!
Rent a car for the week and drive it as your own! Low rates.
Circle-U-Drive It
MONROE ST. at Coliseum
MA. 3-7000

A DISTINGUISHED PRODUCT FROM THE HOUSE OF SEAGRAM

For the Golden Touch of Hospitality

So pleasant... you can serve it straight

The real test of a gin is the way it tastes when you drink it straight. Seagram's Gin passes this test in golden glory.

It's made with skill and patience . . . and is naturally golden . . . naturally smoother and pleasant-tasting.

It's the first basic gin improvement in 300 years. Of course, you expect to pay a little more for it.

DISTILLED FROM AMERICAN GRAIN. 90 PROOF.
SEAGRAM-DISTILLERS CORPORATION, NEW YORK, N.Y.

Minoso disliked nickname but now doesn't mind it

NEW YORK (ANP) — Orestes Minoso of the Chicago White Sox is an unpredictable, erratic, free-wheeling and fun-loving player, but one of the most exciting men in the American League, according to William Barry Furlong in an article in the Saturday Evening Post dated July 10.

Taking Minoso's debut as a player with the White Sox for an example, Furlong noted that in his first time at bat, he smashed a home run off Yankee pitching star Vic Raschi in 1951, then a few innings later, committed an error that turned into two Yankee runs.

"Most of the stars today are just good ballplayers," Furlong wrote in an article entitled "The White Sox Katzenjammer Kid." "Minnie Minoso is a baseball personality. This Cuban has plenty of solid talent. But what sets him apart, in uniform as well as out of it, is his unpredictable individuality."

Originally, the article said, Minoso did not like the tag, Minnie, but now he accepts it. Here's his opinion of the nickname:

"I think that lady's name and I no like. In Cuba, everybody used to call me Orestes. Now everybody in Cuba and United States call me Minnie. So I no mind."

Incidentally, Minoso's full name is Saturnine Orestes Arrieta Armas Minoso.

As far as Minoso's romantic troubles are concerned, the article does not say too much, but hinted that he might be secretly married. Minoso, however, denies it and answers, "In my life there is only one thing—to play baseball."

Recreation Notes

The Gilmor - McAbee playgrounds opened their summer program last week. One play session daily is held for the Gilmor area and three for McAbee.

The three sessions are supervised by Miss Ora Pullen, Miss Roberta Woodlon, Robert Carr, and Mrs. Hattie B. Smith.

Each week the playgrounds will feature a special program. All city playgrounds are invited to take part in their "Safety Week" program July 5-8.

Annual Picnic

The annual picnic for children under 12 was held at Council Grove in Druid Hill Park Friday. The following members attended the picnic.

Diane Kersey, Malva Dowell, Emma Dowell, Billy Baptist, Archie Hill, Melvin Robinson, James Savoy, Earl McCormick, James Rogers, Cleo Purdie, Petty Purdie.

Also, Jacqueline Hill, Brenda Hill, Paul Kersey, Henry Holman, James Martin, Carolyn Williams, Lillian Jennings, Larry McCormick, Yvonne McCormick, Pearl Rogers, Yvonne Brown, and Toni Briscoe.

Others included David Brown, Philip Baptist, Marion McCloud, Thomas Briscoe, Dorothy Martin, Robert Holman, Jacqueline Holman, Paul Jones, Joseph Curtis, Charles Kersey, and Helena Ballard.

Also, Doris Ballard, Mildred Purdie, Delores Purdie, Joan Kersey, Paula Brown, Jacqueline Robinson, Brenda Jones, Hattie Swann, and Pat Swain, Jacqueline Curtis, Vernon Ballard, Shellie Stanley, Lois Wright, Jackie Robinson,