In connection with the

Back-to-Church Movement

SPONSORED BY
THE INTERDENOMINATIONAL MINISTERIAL ALLIANCE

In Cooperation With
The AFRO-AMERICAN
NEWSPAPERS

"The Church's One Foundation"

HYMN OF THE MONTH

GO TO THE CHURCH OF YOUR CHOICE THIS SUNDAY

AND JOIN IN WITH YOUR FAVORITE CHOIR SINGING THIS INSPIRATIONAL HYMN

THE CHURCH'S ONE FOUNDATION

The Church's one foundation Is Jesus Christ her Lord;
She is His new creation By water and the word.
From heav'n He came and sought her To be His holy bride;
With His own blood He bought her, And for her life He died.

Elect from ev'ry nation, Yet one o'er all the earth,
Her charter of salvation One Lord, one faith, one birth;
One holy name she blesses, Partakes one holy food,
And to one hope she presses, With ev'ry grace endued.

'Mid toil and tribulation, And tumult of her war,
She waits the consummation Of peace forevermore;
Till with the vision glorious Her longing eyes are blest,
And the great churchlyvictorious Shall be the church at rest.

Yet she on earth hath union With God the Three In One,
And mystic sweet communion With those whose rest is won;
O happy ones and holy! Lord, give us grace that we
Like them, the meek and lowly, On high may dwell with Thee.

RELIGIOUS NEWS:

In Our Churches

Beginning Sunday through May 13, the Rev. Vernon M. Hill will conduct a revival meeting at the Christ Spiritual Temple Church No. 2, each evening at 8:30 p.m. The Rev. L. Clark is pastor.

• • •

MEMBERS OF New Shiloh Baptist Church, Turner Station will celebrate the 24th anniversary of the church May 8 through May 20. The Rev. James Everett is pastor.

A program, "Spring Awakening" will be presented by the Senior Choir of Gospel Tabernacle Baptist Church today (Friday) at 8 p.m. On Sunday, the Usher Board will present a Biblical play, "Pilgrim Way."

Proceeds from the two affairs will be used for the Women's Day celebration to be held, May 22. Mrs. Florine Garner is chairman. The Rev. Luke Reynolds is pastor.

• • •

IN OBSERVANCE of Mother's Day, Sunday, Mrs. Kelly Jackson will be guest speaker at St. John's Methodist Church, At 3 p.m., the Women's Society of Christian Service will sponsor a special program.

• • •

THE MALE and female usher boards of Brown Memorial Baptist Church observed their annual anniversary Sunday, with the Rev. Mrs. Agnes Alston of Gilmore's Community Church as guest speaker.

Mrs. Inez Smith is president; the Rev. Paul Harris, pastor.

Miss Ellen Barnet, missionary of India, was guest speaker at the fellowship hour at Ames Methodist Church, Sunday, sponsored by the young people.

• • •

REVIVAL SERVICES will be held at St. Luke Holy Christian Church, beginning Sunday through May 15 conducted by Prophet Howard Larkens, with the pastor, the Rev. W. L. Evans, delivering the sermon.

Special Mother's Day services will be held at Mt. Olive Baptist Church, Sunday, with the pastor, the Rev. W. L. Evans, delivering the sermon.

Holy Communion will be served at 3 p.m. with services being conducted by the Rev. J. Robinson, pastor, Abyssinia Baptist Church.

The Rev. W. N. Edwards, pastor of the Randallstown Circuit of the AME Church, will be guest speaker at the Green Spring Valley Methodist Church, Sunday, at 3:30 p.m. He will be accompanied by his choir and congregation.

A musical concert will be held at Mt. Pleasant AME Church, Owings Mills, Sunday.

• • •

AMONG THE guests at the recent Baltimore conference of the AME Church held at Bethel AME Church were Mr. and Mrs. Elmer Dorsey, Mr. and Mrs. M. Francis and Miss Shirley Dorsey, all of Randallstown.

• • •

OVER $1,360 was raised at the *Mem's Day Celebration* held at St. Paul's Methodist Church, Sunday, with Mr. Clark Dent and the Rev. Richard Ball, pastor.

Highlighting the Mother's Day services at Grace Presbyterian Church, Sunday, at 11 a.m., will be the honoring of the "Mother of the Year" who will be announced at that time.

Members of Knox Presbyterian Church are completing plans for the week - long celebration of the 25th anniversary of the church beginning May 15. Guest speaker for the opening services will be the Rev. E. T. Lewis of Mutchmore Baptist Church, Philadelphia.

• • •

A LECTURE on Christian Science will be given at the First Church Scientist, in Essex, Md., May 13, by John Selover of Long Beach, Calif.

Winners of the first annual semi - city wide Quiz Bee, held recently at Sharp St. Methodist Church Community House, were Keiffer Mitchell, first; Clarence Mitchell, second and Sandra James, third.

The Rev. Harrison J. Bryant, pastor of Bethel AME Church, was unanimously elected a delegate to the 1956 General Conference during the recent 138th session of the Baltimore Annual Conference of the AME Church here.

Mrs. Henson is popular 'Mother of Year' winner

Mrs. Martha Henson, a long-time member of Sharp St. Memorial Methodist Church, w a s winner of the Mother's Popularity contest, Sunday, sponsored by the Golden Cross Society.

• • •

MRS. LEANNA Thompson was second and runner - up were Mesdames Alice Parker, Catherine Moore and Carrie Hall.

Featured at the affair, held at Sharp St. Church, were: Mrs. Vesta Copeland, who gave a reading; A. J. Holsey, soloist; and Charleen and Maurice Moore instrumental duets.

Music was furnished by the Mid - Week Power Chorus. Sponsors included Mesdames Janie Stevens, Willie Mae Cheatham, president; Eva Turner, Edna Rawlings and Mary Campbor.

Mrs. Geneva Mussenden is director; Mrs. Gertrude Johnson, secretary, and the Rev. J. O. Williams, pastor.

SEEK BLOOD DONORS

Relatives of Mrs. Emma Conway of 741 Sarah Anne St., have appealed for blood donors. Mrs. Conway is now confined to Provident Hospital.

LA. 3-6119 ORDER NOW FROM
Tom's Flower Shop
Flowers For All Occasions
1423 PENNSYLVANIA AVE.
THOMAS JONES, Prop.

23rd Anniversary of
New Hope Baptist Church

DOLPHIN ST., HARLEM and FREMONT AVES.
AND PASTOR,
REV. WILLIAM NELSON STOKES
MAY 1st THROUGH MAY 23rd
SUNDAY, MAY 8TH—MOTHER'S DAY

10:00 A.M.—CHURCH SCHOOL.
11:00 A.M.—MOTHER'S DAY MESSAGE BY THE PASTOR.
3:30 P.M.—BEREA TEMPLE SEVENTH DAY ADVENTIST CHURCH, CHOIR, and CONGREGATION and ELDER WILLIAM R. ROBINSON, Pastor, will worship here.
6:00 P.M.—BAPTIST TRAINING UNION.
8:00 P.M.—SERMON BY THE REV. RAYMOND CLAYBORNE.

Tuesday, May 10th—8 P.M.
UNION TEMPLE BAPTIST CHURCH, Rev. Charles H. Churn, pastor, Choir and Congregation..
Wednesday, May 11th—8 P.M.
WHITE STONE BAPTIST CHURCH, Rev. William H. Thompson, pastor, Choir and Congregation.
Thursday, May 12th—8 P.M.
PENNSYLVANIA AVE. A.M.E. ZION CHURCH, Rev. G. M. Edwards, pastor, Choir, and Congregation.
Friday, May 13th—8 P.M.
LEADENHALL BAPTIST CHURCH, Rev. Thomas B. Davis, pastor, Choir and Congregation.

We Welcome You.

FIRST BAPTIST CHURCH
CAROLINE AND McELDERRY STS.
Baltimore 5, Md.
SUNDAY, MAY 8, 1955

9:30 A.M.—Sunday School. Wardelle T. Richardson, Supt.
11:00 A.M.—Mother's Day Services.
6:00 P.M.—B.T.U. Mrs. Janie B McCrorey, Director.
7:30 P.M.—Evening Worship.
A Cordial Welcome To All.
Rev. V. T. Williams, Pastor.

SOUTHERN BAPTIST CHURCH
"The Friendly Church"
BOND AND PRESTON STS.
MOTHER'S DAY SERVICES

Heart of the home . . . sweetheart of the family . . . that's Mother! It is her never-failing love, care and thoughtfulness that make the home such a happy haven for all.

9:15 A.M.—SUNDAY SCHOOL.
11:00 A.M.—SERMON BY THE PASTOR. Music by the Senior Choir No. 1 and Jubilee Chorus.
3:00 P.M.—COMMUNION SERVICES.
8:00 P.M.—EVENING SERVICES. Music by the Senior Choir and Jubilee Chorus.
REV. A. GRANT, Pastor

TIMOTHY BAPTIST MISSION
2329 N. MONROE STREET
MOTHER'S DAY

9:30 A.M.—SUNDAY SCHOOL.
11:00 A.M.—MOTHER'S DAY MESSAGE BY THE PASTOR.
8:00 P.M.—MUSICAL PROGRAM BY THE CHOIRS.
FRIDAY, 8:00 P.M. PRAYER AND PRAISE SERVICE.
We Welcome You. REV. WILLIAM T. MAYO, JR., Pastor
Formerly Associate Minister of Faith Baptist Church.

White Stone Baptist Church
BAKER AND LONGWOOD STREETS

Thanks to Our Friends and the Public Who Gave Special Donations

SERVICES SUNDAY
MAY 8, 1955

9:30 A.M.—Sunday School
11:00 A.M.—Sermon by the Pastor
3:00 P.M.—Holy Communion
6:00 P.M.—Baptist Training Union

The Public Is Cordially Invited to Attend All These Services.

Mr. Thomas Ross, Organist
Mrs. Edna Williams, Pianist
Rev. W. H. Thompson, Minister

REV. THOMPSON

WHITE STONE BAPTIST CHURCH, Baker & Longwood Sts.

Mt. Zion. Methodist Church
Riggs Ave. and Gilmor St.
ANNUAL MOTHER'S DAY
Holy Communion Morning and Evening.
9:30 A.M.—Church School.
11:00 A.M.—Sermon by the Pastor.
8:00 P.M.—Sermon.
REV. J. J. BARNES, Pastor

TRINITY BAPTIST CHURCH
DRUID HILL AVE. and McMECHEN ST.
MOTHER'S DAY

9:30 A.M.—SUNDAY SCHOOL.
11:00 A.M.—MOTHER'S DAY MESSAGE by the Pastor.
Music by Senior Choir.
6:00 P.M.—BAPTIST TRAINING UNION.
8:00 P.M.—HOLLY COMMUNION. Sermon by the Pastor.
Music by the Senior Choir and Gospel Chorus.
ALL ARE WELCOME REV. E. W. STOKES, Pastor

Sweet Hope Free Will Baptist Church
219 N. MOUNT STREET
HOME MISSION DAY

9:45 A.M.—SUNDAY SCHOOL, Mr. G. T. Boykin, Supt.
11:00 A.M.—SERMON BY THE PASTOR.
4:30 P.M.—YOUNG PEOPLE'S CHRISTIAN LEAGUE.
7:30 P.M.—EVENING SERVICE. The PULPIT CLUB.
Come To Church Each Sunday and Join Us In The Hour of Prayer. All Are Welcome.
Mrs. Mary Lawrence, Church Clerk
REV. J. T. CRUMMEDY, Pastor

ST. JAMES METHODIST CHURCH
LEXINGTON AND MONROE STS.
MOTHER'S DAY

9:30 A.M.—SUNDAY SCHOOL.
11:00 A.M.—HOLY COMMUNION—MOTHER'S DAY MESSAGE BY THE PASTOR—Subj.: "WHEN GOD AND MOTHER WORK TOGETHER."
2:00 P.M.—MOTHER AND DAUGHTER MUSICAL TEA—Subscription 50 Cents.
A HEARTY WELCOME TO ALL
REV. ALBERT H. HAMMOND SR., Pastor

Mother's Day Services
SIMMONS MEMORIAL BAPT. CHURCH
Corner Cumberland St. and Pennsylvania Ave.

9:30 A.M.—Church School. Deacon Stephen Biddle, Superintendent.
11:00 A.M.—Service in upper and lower auditoriums.
1:30 P.M.—Dinner will be served to the aged mothers of the church by the Missionary Society. Mrs. B. J. Rucker, President.
3:30 P.M.—Holy Communion.
6:30 P.M.—B.T.U. Mrs. Rush, Directress.
7-7:30 P.M.—Bible Reading.
8:00 P.M.—Evening Service.
Come & enjoy the services with us and bring a friend.
REV. BURNETTE BROOKS, Pastor
MRS. EDITH BOOKER, Church Clerk

INTERDENOMINATIONAL MINISTERS COMMITTEE FOR THE BACK-TO-CHURCH MOVEMENT

AME CHURCH ..... Rev. W. N. Edwards, Co-Chairman
AMEZ CHURCH ..... Rev. G. M. Edwards
BAPTIST CHURCH ..... Rev. V. T. Williams, Co-Chairman
Rev. J. L. Moore, Executive Secretary
Rev. W. D. Verner
CME CHURCH ..... Rev. John Hammond
COMMUNITY CHURCH ..... Rev. M. C. Bascom
CHRISTIAN (DICIPLES) .... Rev. C. L. Whitfield, President
F W BAPTIST ..... Rev. P. A. Hodges
PRESBYTERIAN ..... Rev. R. T. Newbold
METHODIST ..... Rev. K. L. Jackson, Co-Chairman
APOSTOLIC ..... Rev. W. A. Showell
Mr. J. Nelson Fortune, AFRO-AMERICAN

Perkins Square Baptist Church
GEORGE AND OGSTON STREETS
B.T.U. DAY

REV. WARD D. TERRY, Pastor

8:30 A.M.—SERVICE, at CROWNSVILLE STATE HOSPITAL, conducted by the PASTOR and SENIOR CHOIR.
9:30 A.M.—SUNDAY SCHOOL.
10:30 A.M.—OPEQ HEART SERVICE.
11:00 A.M.—HOLY COMMUNION. MOTHER'S DAY MESSAGE by the PASTOR — Subj.: "THE MOTHER."
6:00 P.M.—BAPTIST TRAINING UNION.
7:30 P.M.—EVENING WORSHIP.
MONDAY, MAY 9 through SUNDAY, MAY 15—SENIOR CHOIR WEEK.

FAITH BAPTIST CHURCH
"THE PRAYING CHURCH"
BOND STREET AND ASHLAND AVENUE
MOTHER'S DAY

9:00 A.M.—SUNDAY SCHOOL.
11:00 A.M.—MOOTHER'S DAY MESSAGE by the Acting Pastor.
3:00 P.M.—MORNING STAR BAPTIST CHURCH, Pastor, Choirs, and Congregation Worship Here—Service sponsored by the Pastor's Aid Society.
6:00 P.M.—BAPTIST TRAINING UNION.
8:00 P.M.—EVENING WORSHIP—PREACHING.
WE WELCOME YOU
REV. WALTER E. PAIGE, Acting Pastor

Metropolitan Methodist Church
CARROLLTON & LANVALE ST.
Sunday, May 8, 1955

10:45 A.M.—Class of Instructions. eury U. Ayres, Leader
11:00 A.M.—1. Sermon by Rev. Ezar E. Williams, District Superintendent, N. Baltimore District; Subject: "The Family and the Church."
2. Music by the Senior Choir and Girls Choir.
3. Administration of the HOLY COMMUNION.
1:30 P.M.—Church School. Mrs. Bessie Harmon, Supt.
5-7 P.M.—Mother and Daughter Tea. Sponsored by the Rachael C. Taylor Wesleyan Service Guild.
7:45 P.M.—Holy Communion continued.
REV. KELLY L. JACKSON, Pastor

CHRISTIAN COMMUNITY CHURCH OF GOD
1115 - 17 W. SARATOGA STREET
MOTHER'S DAY SERVICES

RADIO CHOIR

FEMALE GOSPEL CHORUS

9:00 A.M. – Sunday School.

10:30 A.M.–Broadcast over Station W.S.I.D.

11:00 A.M. – Morning Worship. Sermon by the Pastor.

MALE GOSPEL CHORUS

3:30 P.M.—The pastor, choirs and congregation will worship at the Antioch Baptist Church, Hartford Ave. and Biddle St. Rev. Williams is the pastor.

8:00 P.M.—Evening worship services. Special program presented by the Queenett Gospel Singers, Gosepel Trumpet Quartet and Ford singers.

ELDER C. GREEN, Pastor

Crownsville Hospital stages 'Open House'

Crownsville State Hospital held "Open House" on Tuesday to mark its observance of Mental Health and National Hospital Weeks.

Highlight of the activities was a tour of various facilities at the hospital including the Adolf Meyer Building and Convalescent Cottage, the Winterode Building and the Hugh Young Building where technical services are conducted.

CELESTIAL NATION

INDONESIA IS the only country in the world where birds of paradise are found.

The AFRO pays money for news tips. Call yours into the City Desk at MUlberry 5-6015.

Morgan hosts meet of young Christians

The seventh annual Pentecostal Student and Youth Conference of the Churches of God in Christ, will convene at Morgan State College, May 14, at 12 noon.

Students will come from Maryland and other states along the Eastern Seaboard to hear a panel discussion on the theme: "Christ the Anchor and Goal of Our Faith."

Speakers will include:

Clyde Young, B.A., Temple University; Melvin Clark, B.A., Virginia State College; James Eady, B.S., M.S., Howard University; and Alma Warner, B.A., New York University.

• • •

THE MEETING will assemble in the new amphi-theatre of Calloway Hall. Highlights of the evening will be a fellow - ship dinner and musical. The evening session will convene at St. James Church of God in Christ, Warwick and Arunah Avenues.

Guest speaker will be Bishop O. T. Jones Sr., D.D., Philadelphia, Miss Ruth Jenkins, Academy of Sacred Music, Philadelphia, will play the organ prelude and Miss Geraldine Shields of Pittsburgh, will appear as guest soloist.

Colonel Lyle, B.S., Harrisburg, Pa. will preside. The Rev. Ithiel Clemmons, B.S., M.S., Long Island University is national chairman and the Rev. Joseph Clemmons, B.A., pastor, Zion Tabernacle is host pastor and chairman of the planning committee.

In the past years this meeting has been held on the campuses of Howard University, Yale University, New York University and other colleges along the Eastern Seaboard.

ALL WELCOME NOW—The Rev. Winston Pledger, seated left, signs membership ledger, during meeting last week of Southeastern District of the Lutheran Church's Missouri Synod which met in Washington and welcomed nine churches serving colored Lutherans which had previously belonged to a separate agency. The Rev. Mr. Pledger, pastors St. Matthew Church in Baltimore. Seated right, the Rev. William Kohn, president of the District. Standing, John E. Graubin, Washington Association member. Churches serving colored members in Va., N.C., and Ga. were also welcomed into the Synod.

Aberdeen Robinson dies in Frederick

FREDERICK, Md. — Funeral services for Aberdeen Robinson, 55-year-old janitor who was found dead at the company for which he works here, were held last week.

The Rev. Edward D. McGowan officiated. Burial was in Fairview Cemetery. The county medical officer said the cause was a heart attack.

Survivors include the widow, Mrs. Josephine Robinson, and sisters, Mrs. Katherine Wilson and Julia Robinson, both of Philadelphia.

Kappas hold church meet

Those who are afraid to work for actual desegregation of public schools should keep their mouths shut, and not work against the Supreme Court's decision, Dr. Margaret Just Butcher, associate professor of English at Howard University, declared here Sunday.

Dr. Butcher was the principal speaker at the Guide Right Week program of Kappa Alpha Psi Fraternity.

The annual observance was held as part of the morning service of Mt. Ararat Baptist and Longwood Ave., of which the Rev. Samuel B. Redd is Pastor.

"If they can't help, let them keep still, and not get in the way of those who want to help those who want democracy," the militant member of the District of Columbia Board of Education warned.

THEN SHE told of several incidents of white and colored Americans who had said, in one way or another, that the integration of schools cannot take place, or that they would work against desegregation.

"Even if some few people lose jobs because of the integration of schools, that is not enough reason for working against what is democratic in the best sense of the word," she asserted.

Dr. Butcher called "the real subversives" those who have declared war against the decision, those who have declared themselves as not "choosing to obey the law."

• • •

NEXT TO DR. Butcher the longest applause went to Robert Fowlkes; Dunbar High School, the Kappa Alpha Psi Essay Contest. He delivered his winning paper on "What Integrated Schools Mean to Me."

A Guide Right panel presented Dr. Louis Harmon, Dr. Sidney O. Burnett, and James DeShields, with Marvin C. Davis as coordinator.

Edward Z. Watson, area Guide Right director, explained "The Meaning of Guide Right." Rufus Watkins and Miss Carolyn Ford, pupil of School 181, and third place winner in the essay contest, both sang solos.

OTHERS ON the program were: Richard Hobson Jr., master of ceremonies; the Rev. Mr. Redd, Robert A. Smith, organist and accompanist, and Dr. G. James Fleming, associate professor of government at Morgan, who introduced Dr. Butcher.

Also J. W. E. Taylor assistant professor of philosophy at Morgan, and polemarch of the Baltimore Alumni Chapter of the Kappas, who gave the closing remarks.

Mrs. Sidney O. Burnett pinned a corsage of talisman roses on Mrs. Butcher, on behalf of the Kappa wives.

Blind group sets Sunday appearances

The Blind Association will appear in a musical concert, Sunday, May 8, at 3:30 p.m. at the Community Baptist Church, Waterloo, Md. At 6:30 p.m. the group will appear at Shiloh C C Church, Fremont and Warwick Aves., the Rev. George Baynard, pastor, Roland Gross is chairman.

On May 13 at 8 p.m. the group will appear at Mt. Olivet Baptist Church, Towson.

FOREST PARK
HANOVER, PA.
LOOK FOR FUN FOR ALL
Ride The
MERRY-GO-ROUND
COASTER • SCOOTER
WHIP • PRETZEL-HEYDEY
FERRIS WHEEL-BOOMERANG
KIDDIE RIDE
PICNIC GROUNDS
ROLLER SKATING
EATS and DRINKS
DANCING
SHOOTING GALLERY
PENNY ARCADE
FUN HOUSE • GAMES
SKEEBALL • BASEBALL
FREE ADMISSION
FREE PARKING
DINE CONCERT EVERY SUNDAY
NOW OPEN
ALL PICNIC FACILITIES FREE
Write to
A. KARST
Phone 3-5286
Forest Park, Hanover, Pa

Original ROMANSTONE CO.
"The Look of Natural Stone"
IN ANY COLOR OR ANY DESIGN
LASTING BEAUTY and PROTECTION
Churches and Private Homes Our Specialty
COMPLETE RENOVATION DEPT.
Repairs or Alterations of Any Type gladly Estimated by Our Construction Division.
Up To 7 Years To Pay
For Free Courteous Estimates Without Any Obligation
CALL 24 HOURS DAILY
SAratoga 7-5103

BROWN MEMORIAL BAPTIST CHURCH
(A First Century Church)
2000 N. FULTON AVE.
MOTHER'S DAY

9:30 A.M.—SUNDAY SCHOOL.
11:00 A.M.—SERMON BY THE PASTOR
3:30 P.M.—ANNUAL BABY RALLY.
8:00 P.M.—PREACHING.
Prayer Meeting Each Wednesday Night.
REV. PAUL J. HARRIS, Minister
ALL ARE WELCOME
Where "Showers of Blessing" Await You.

Orchard Street Methodist Church
Orchard Street near Druid Hill Avenue
MOTHER'S DAY

9:45 A.M.—CHURCH SCHOOL.
11:00 A.M.—MOTHER'S DAY MESSAGE by the Pastor.
6:30 P.M.—METHODIST YOUTH FELLOWSHIP.
8:00 P.M.—EVENING WORSHIP—Preaching.
ALL ARE WELCOME—REV. D. M. PLEASANTS, Pastor

Sharp Street Memorial Methodist Church
DOLPHIN AND ETTING STS.
MOTHER'S DAY

9:30 A.M.—CHURCH SCHOOL.
11:00 A.M.—MOTHER'S DAY MESSAGE BY THE PASTOR. Subj.: "How Are Things At Home?"
6:00 P.M.—METHODIST YOUTH FELLOWSHIP.
* NOTICE—ANNUAL MEN'S DAY SUNDAY, MAY 15TH
A HEARTY WELCOME TO ALL
REV. JOSHUA O. WILLIAMS, Pastor

MEMORIAL BAPTIST CHURCH
CAROLINE AND PRESTON STS.
MOTHER'S DAY

9:30 A.M.—SUNDAY SCHOOL.
11:00 A.M.—MOTHER'S DAY MESSAGE BY MRS. C. H. CHURN.
9:30 A.M.—SUNDAY SCHOOL.
6:00 P.M.—BAPTIST TRAINING UNION.
7:30 P.M.—ST. PAUL BAPTIST CHURCH, Pastor, Choir and Congregation Worship Here.
5 to 7 P.M.—MOTHER'S DAY TEA.
6:00 P.M.—BAPTIST TRAINING UNION.
8:00 P.M.—MOTHER'S DAY PROGRAM.
THE CHURCH WITH A HEARTY WELCOME.
REV. C. BERNARD BROWN, Pastor

CONCORD BAPTIST CHURCH
FRANKLIN AND POPPLETON STS.

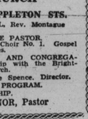

9:45 A.M.—SUNDAY SCHOOL. Rev. Montague Brackett, Supt.
11:00 A.M.—SERMON BY THE PASTOR.
Music by the Sr. Choir No. 1. Gospel and Male Choruses.
3:00 P.M.—PASTOR, CHOIR AND CONGREGATION will worship with the Brightwood Baptist Church.
6:00 P.M.—B.T.U. Mr. Bruce Spence, Director.
7:30 P.M.—MOTHER'S DAY PROGRAM.
8:30 P.M.—EVENING WORSHIP.
REV. J. M. RAYNOR, Pastor

GRACE PRESBYTERIAN CHURCH
DOLPHIN AND ETTING STS.

SAT., MAY 7th 12:30 P.M.—FAMILY DAY—DURING THE SATURDAY COMMUNITY CLUB MEETING.
Sunday, May 8th—Family Sunday
9:30 A.M.—SUNDAY CHURCH SCHOOL.
11:00 A.M.—MESSAGE BY THE PASTOR. Topic: "Those Whom God Joined Together." The Mother of the Year, Mrs. Genevieve Lee will be presented at This Service.
12:30 P.M.—DIAMOND JUBILEE SPRING RALLY REPORT MEETING.
WED.—8 P.M.—PRAYER SERVICE.
WE WELCOME YOU
REV. ROBERT T. NEWBOLD, JR., Pastor

Knox Presbyterian Church And Community Center
BROADWAY, GAY, AND BIDDLE STS.

Mother's Day

11:00 A.M.—MOTHER'S DAY MESSAGE BY THE PASTOR. Subj.: "The Christian Home."

Silver Anniversary Celebration May 15th through May 22nd

Sunday, May 15th—11 A.M. Sermon by the Rev. E. T. Lewis, D.D. of Mutchmore Baptist Church, Philadelphia, Pa.

5:00 P.M.—The History of Knox Presbyterian Church in Pageantry.

Monday, May 16th—8 P.M.—Methodist Night. Rev. Frank L. Williams of Christ Methodist Church, speaker.

Tuesday, May 17th—8 P.M. Baptist Night. The Rev. C. Edward Browne, Pastor of Memorial Baptist Church, speaker.

Wednesday, May 18th—8 P.M. Presbyterian Night. Dr. James H. Robinson, talented and Popular Presbyterian Minister, Church of the Master, New York City, will speak.

Thursday, May 19th—8 P.M. Church and Community Night.

Sunday, May 22nd—Annual Women's Day. The Public Is Cordially Invited To Join Us In These Services—A Hearty Welcome Awaits You Here—Come!

REV. H. OCTAVIUS GRAHAM, Pastor

MOUNT PISGAH C.M.E. CHURCH
FULTON & RIGGS AVES.
REV. JOHN HAMMOND, Pastor

9:30 A.M.—Church School
11:00 A.M.—Preaching
3:00 P.M.—Sermon by Rev. Beulah Sorrell, Asst. Pastor of Bethel AME Church
8:00 P.M.—Evening Service

THE JERUSALEM BAPTIST CHURCH
147 W. Preston Street

10 A.M. Church School
11 A.M. SERMON BY REV. MERRILL
8 P.M. SERMON BY REV. MERRILL. Pastor's Choir, Congregation worship at Calvary Baptist Church. Preaching by Rev. Merrill.
Fri. 8 P.M. SERMON BY REV. MERRILL.
Every 4th Sun. Holy Communion.
REV. P. D. DOUGLAS, Pastor

IN MOTHER'S MEMORY

ADDISON

A tribute to our darling mother, ELEANOR, on Mother's Day:

Our family circle broken,
Still its bond of love shall keep;
Holding the faith that Mother taught,
Before she went to sleep;
Knowing that He who tends His flock
Shelters her with His sheep.

Devoted Children:
BESSIE BUTLER
VIOLA GENTT
MABEL FISHER
ESTHER YANCEY
MILDRED WHIDBEE
and
FERDINAND ADDISON

The First Closing Exercises of the MASONIC SCHOOL OF INSTRUCTIONS
will be held at the
Temple, 1205 Eutaw St.
SUNDAY, MAY 8, 1955

Services will start promptly at 3 P.M. Refreshments will be Served. The Public is Invited.

ILL. JAMES McCREA
Grand Lecturer

Most Worshipful
HIRAM GRAND LODGE
A.F.&A.M.—Maryland Jurisdiction

ALLEN—In loving memory of our wife and mother, OTELIA, who passed away November 8, 1954:

We saw you fading like a flower,
But could not make you stay;
We nursed you with tender kindness
Until God called you away.
Oh, Mother dear, we love you,
And our hearts ache for you still;
Forgotten by some others,
But by us you never will.
HUSBAND,
3 DAUGHTERS,
SON and
GRANDCHILDREN.

Mother's Day Tributes

FITCHETT—In memory of our dear Mother on Mother's Day, REBECCA FITCHETT, who passed away December 18, 1949:

A wonderful mother, woman and aid.
One who was better God never made;
A wonderful worker, so loyal and true,
One in a million
—that, mother, was you.
Just in your judgement, always right;
Honest and liberal, ever upright;
Loved by your friends and all you knew,
Wonderful mother. — That Mother was you.
LOVING CHILDREN.

PREE—In loving memory of our dear mother and sister, GERTRUDE T. PREE, who passed away May 9, 1941:

No one knows how much we miss you;
No one knows the bitter pain
We have suffered since we lost you.
Life has never been the same.
Loving Daughter,
BESSIE M. WHITE
Loving Sister,
FLORENCE NICHOLSON

LUCAS—A Mother's Day tribute to our dear mother, SARAH A. LUCAS:

No one knows how much we miss you.
No one knows the bitter pain;
We have suffered since we lost you
Life has never been the same.
In our hearts your memory lingers,
Sweetly, tender, fond and true,
There is not a day dear Mother,
That we do not think of you.

Your Loving Children
MARY DORSEY
THELMA LUCAS
LOUIS
CALVIN
CECIL
HENRY

SMITH — WRIGHT
In loving memory of our beloved Mothers,
ALVERTA SMITH, & MARY E. WRIGHT
on Mother's Day
The depth of sorrow we cannot tell
Of the loss of one we loved so well;
And while they sleep a peaceful sleep,
Their memory we shall always keep.
M/Sgt. ALBERT J. and SARAH B. SMITH
New Brunswick, N. J.

HARMON
—A Mother's Day tribute to our dear Mother, EDITH, who passed, November 23, 1951:

Dear Mother, in whose eyes I see,
All that I would and cannot be;
Let thy pure light forever shine,
Though dimly through this life of mine.
DEVOTED CHILDREN

Roses For
MRS. QUILLE

Mother's Day has come again,
Some hearts are gay;
Some filled with pain.
We went to visit Mrs. Quille
who resides in peace on Arbutus Hill;
She did not hear us at the gate,
We even rushed — we were not late,
She could not see our tear drops fall,
She could not answer to our call,
But we know—she knows we came to say —
"Here are your roses for "Mothers Day."
By VICTORINE Q. ADAMS
BILLY and DADDY

SPENCER — A Mother's Day tribute to our dear wife and mother, MRS. LILLIAN B. SPENCER, who passed away on May 13, 1951:

And while she lies in peaceful sleep,
Her memory we shall always keep.
Husband,
HEZEKIAH SPENCER
Son, RALPH
Daughter-in-law,
LILLIAN W.
Daughters,
ROSE and LILLIAN R.

WATKINS—A tribute of love to the memory of my dear mother, RACHEL JANE, who passed on December 27, 1942.

You have taken your long journey
To the beautiful ship called rest,
Away from the world of sorrow
To the home of eternal rest.
Devoted Daughter
MILDRED W. McNAIR

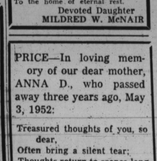

WATKINS — A Mother's Day parted this life, dear mother, LILIA, who departed this life, October 7, 1950:

Years of sacrifice, little of pay
Loving and giving, and smoothing the way.
Life is too short, mother, ever to pay;
Strong in adversity, ready to do,
Gentle, unselfish, a friend ever true,
Our proudest possession, dear mother, was you.
Her Devoted Daughters,
MAGGIE BROWN, 1736 E/ Madison Street; ALBERTA THOMAS, GEORGIANNA SPENCER, WILLIE MAE KNIGHT, THELMA JENNINGS.

GASKINS — A Mother's Day tribute to our dear mother, LOUISE GASKINS, who departed this life October 11, 1951:

No one knows how much we miss you,
No one knows the bitter pain
We have suffered, since we lost you
Life has never been the same.
In our hearts your memory lingers,
Sweetly, tender, fond and true;
There is not a day, dear mother,
That we do not think of you.

Her Devoted Daughter,
MRS. LILLIAN HAWKINS
Granddaughter
MISS ANNABEL HAWKINS
Grandson
MILTON S. HAWKINS JR.

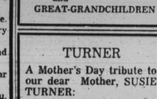

PRICE—In loving memory of our dear mother, ANNA D., who passed away three years ago, May 3, 1952:

Treasured thoughts of you, so dear,
Often bring a silent tear;
Thoughts return to scenes long past
Time speeds on, but memories last.
DEVOTED CHILDREN AND GRANDCHILDREN

COLE—A tribute of love in memory of our dearly beloved mother, Grandmother, and Great-grandmother, THEODOCIA A. COLE, who passed away December 5, 1952:

Mother's Day brings back memories
Of wonderful times we knew,
A family day together;
For then, Dear Mother, Grandmother, and Great-Grandmother, we had you.
And all the recollections
Of the happy days long gone;
Bring sadness and heartaches
As Mother's Day morning dawns.

Your Loving Children,
CLARRETTA,
THEODOCIA,
BERNARD,
GLADYS and
ERMA,
GRANDCHILDREN
and
GREAT-GRANDCHILDREN

TURNER
A Mother's Day tribute to our dear Mother, SUSIE TURNER:

From this world of pain and sorrow,
To the land of peace and rest,
God has taken you, dear loved one,
Where you've found eternal rest.
DAUGHTER, SONS, AND SISTER

YORKMAN — In memory of our beloved mother, MRS. CARRIE ETTA YORKMAN, on Mother's Day:

There was an open gate,
At the end of the Road;
Through which Mother went alone,
And there in the light we could not see,
Our Father claim His own.
Beyond the gate our loved one,
Found happiness and rest,
And there is comfort in the thought,
That a loving God knew best.
Children,
CONSTANCE WINSTON,
ALEASE WEEMS,
JOYCE GRAY,
CAROLYN YORKMAN,
MORRIS YORKMAN, JR.,
WILLIAM YORKMAN.

BLACKWELL—A tribute to mother, JULIA BLACKWELL on Mother's Day:

O, how we miss you, dear mother,
Some sweet day we will join you
In that great beyond.
Devoted Daugthers,
EVA
ERNESTINE
INEZ
AND GRANDCHILDREN

YOUNG—A tribute to the memory of our dear mother, COR