South Baltimore Notes

By GEORGE W. E. HILL
And
MARIE LITTLES

This week's Southside personality for the week is none other than Marie Littles, granddaughter of George W. E. Hill and co-author of this column.

Miss Littles is a senior at Douglass High School, reporter and typist of the school newspaper, "The Douglass Courier" and a student driver at the school.

Marie is also a clerk typist at Hill's Tonsorial Parlor and a member of the Star of Bethlehem AME Church. After graduation from Douglass, she plans to attend Baltimore Junior College.

Miss Littles has been a helper at Hill's Tonsorial Parlor since the age of nine. There has been no one person who has played a more important part in the sale of the AFRO, clerical work, and cutting hair in the business.

Miss Littles' hobbies are skating, dancing, reading, attending the theatre, and watching television.

• • •

THE ANNUAL Women's Day, sponsored by the Women's Society of Christian Service and the Sarah O. Collins Wesleyan Service Guild of Mt. Winans Methodist Church was held Sunday.

Mrs. Louise Edwards and Mrs. Mary Wise presided at 10:30 a.m. Mrs. Evelyn Levi presided at 3 p.m. with music by the young adult choir of Emanuel C.C. Church.

At 8 p.m., Mrs. Clorine Smith presided with music by the youth choir of Mt. Winans Methodist Church, Mrs. Shirley Harris, directress.

Officers of the Women's Day were Mrs. Louise Edwards, president; Mrs. Mary Wise, vice president; Mrs. Blanche Powell, secretary; Mrs. Gertrude Parker, assistant secretary; Mrs. Edna Parker treasurer, and the Rev. Mr. Albert H. Hammond Jr., pastor.

The amount raised was $942.26.

• • •

THE COORDINATING Council of the Baltimore Public School Parent-Teacher Organizations held a meeting on Tuesday.

Speaker of the evening was Walter Sordhein Jr., president of the school board who spoke on "Relationship of PTA and the School System."

We, the officers of the coordinating council, are urging each voter to vote "yes," for the $15,000,000 School Loan on the May 3 ballot.

This loan will permit the Department of Education to make contracts in 1956 for the 10 schools needed to house 17,500 more pupils who will reach the schools in 1958.

• • •

A VERY IMPORTANT meeting was held at the Southwest Merchants Association at Washington Blvd. near Barre St.

The $64 question is, "What will you do with No. 162, a two million dollar school, if when ware houses are built in this section of the city?"

The Mt. Winans delegates, who attended the conference at Washington, were very much impressed with Bishop D. Ward Nicholas and they felt that the conference should and would be a great organization under such a leader.

A gentleman with a fine background should do much for the beaten congregations of Washington and Baltimore conferences.

Bishop Nicholas is the vice-president of the Federal Council of Churches in America, one of the vice presidents of the United Council of Churches, presiding bishop of the first Episcopal Annual Conference of the Second Episcopal District, AME Church.

• • •

MT. WINANS First Baptist Church will hold its annual Women's Day, Sunday, April 31. The program committee has planned three well balanced programs for the day. The Rev. Herbert Moore is pastor.

The PTA, principal and vice principal are working as one unit for the final great program of the year. This June, we are presenting South Baltimore's business lady of the year, Mrs. Lulu B. Tunson, in a recital at School No. 162.

Mrs. Tunson is a soloist of the Baltimore Choral. She studied under the conductor of the Baltimore Singers and the Choral, Gerald B. Wilson.

• • •

THE LES Coquettes, a social charity club, with Mrs. Robert J. Norris and Leander Street, sponsors, are giving a dance tonight (Friday) at the YMCA.

The Les Coquettes have been organized since October, 1954. Their officers are Phyllis A. Hall, president; Katherine Brown, vice president; Sarah Lillian Dingle, financial secretary; Dolores Beverly, business manager, and Cecelia de Ford, sergeant at arms.

The members are as follows: Phyllis Hall, Cecelia deFord, Delores Smith, Marguerite Wright, Lorraine Chew, Dolores Beverly, Sarah Hobbs, Lillian Dingle, Katherine Brown, Rosabel Gladney, Mary Diggs, Miriam Lee, Mary Johnson, and Florence Toliver.

Most of the members of the club are seniors at Douglass High School.

Dunbar Guild to give play

By MARTINA KANE

The Golden Masque Guild of Dunbar High School is presenting its first two spring plays at 8 p.m., May 13, in the school auditorium.

The first play, "Spring is Here," stars Inez Heckstall, Barbara Cole, Anabelle Bowman and James Spriggs. "Red Lamp" stars Napoleon Clark, William De Shazo, Ralph Williams, Norma Wade, Louise Rough, and Elaine McCoy.

Also to be featured is a sister comedy act to be shown for the first time presenting Katherine and Kathleen Bagwell. James King is both choreographer and participant in a musical interlude. His group will include: Zelda Wilson, Gwendolyn Powell and Angalie Blanks.

The cast is working under the direction of Mrs. Yolanda D. Williams.

NO DOWN PAYMENT

GUARANTEED USED CARS

'47 Buick, Conv. r.&h. $195
'48 Frazer, 4-Dr. r.&h. $195
'48 Hudson, 4-Dr. r.&h. $195
'48 Ford, Conv. r.&h. $350
'46 Cadillac 4-Dr. r.&h. $395
'49 Olds. 98, 2-Dr. r.&h. $395
'49 Buick Conv. r.&h. $495
'51 Hudson Hornet 2-Dr. r.&h. Hyd. $695
'51 Henry J. New Motor $295
'51 Ford 4-Dr. FM. Dr. $695
'53 Plymouth Clb. Cpe. $595
'53 Ford Conv. r.&h. $1295
Fordomatic, new tires.

MONUMENTAL AUTO SALES
1013 W. BALTIMORE ST.

MARTIN MOTORS

Only the finest Used Cars are offered, sold and serviced by us.

PLYMOUTHS

'53 CRANBROOK 4-Dr. Sed., Htr. $1095
'53 CAMBRIDGE Cl. Cpe. Htr. 995
'52 SAVOY Sta. Wgn. 995
'50 SPECIAL Deluxe. R&H 595

CHRYSLERS

'53 WINDSOR Cl. Cpe. R&H $1395
'52 IMPERIAL N'pt. R&H and P.S. 1495
'52 NEW YORK N'pt. R&H & P.S. 1495
'52 WINDSOR Cl. Cpe. R&H 1095
'51 WINDSOR 4-Door. R&H 995
'51 WINDSOR 4-Door. R&H 795

MARTIN MOTORS
CHRYSLER-PLYMOUTH
Our new location
2630 SISSON STREET
3 blocks South of 29th St. Bridge
OPEN 'TIL 9 P.M. HO. 7-9579

BOB FLEIGH, Inc.

1st IN STUDEBAKER SALES!
1st IN QUALITY USED CARS!
1st IN EXPERT SERVICE!

WORLD'S BEST USED CAR GUARANTEE

90 Days or 4000 Miles At No Cost To You For Parts or Labor

WE USE THE LOWEST LEGAL FINANCE AND INSURANCE RATES

DEPENDABLE, HONEST SALESMEN
MEN YOU CAN TRUST.
NO HIGH PRESSURE TACTICS

ALL PRICES PLAINLY MARKED ON WINDSHIELD, NO TAXIS OR FLEET CARS

YOUR MONEY'S WORTH OR YOUR MONEY BACK

5 DAY DRIVING TRIAL

LOWEST AND EASIEST TERMS

'54 STUDE Sta. Wagon $2,095
Com. V.-8 Regal. 2-toned brown. Has heater and overdrive. 9,200 miles.

'53 STUDE. Com. $1,475
A Sparkling Ebony black finish with excellent white-wall tires and De-Luxe equipment make this V-8 4-Door a real buy.

'53 NASH Super $1,245
A lovely 2-toned green 4-Dr. Statesman Sedan. One of the roomiest cars on the market.

'53 STUDE. H/top $995
A perfectly beautiful 2-toned blue Champion. Hard Top. Has radio, heater and overdrive. 25,000 miles.

'52 HUDSON $845
This 4-Dr. Wasp Sedan is excellent; paint, tires, motor, etc. Equipped with radio & heater.

'51 PACKARD Conv. $1,145
An extremely well-kept Packard Convertible in sky blue with all of the finest equipment, radio, heater, Ultramatic safety tires.

'52 STUDE. "L.C." $995
Studebaker's luxury car, a Commander V-8 Land Cruiser in wonderful shape. Has heater and automatic drive.

'52 PACKARD "250" $1,495
This beautiful Mayfair, the class of the Packard line, is immaculate, equipped the finest, with radio, heater, leather seats. Ultramatic drive.

'53 STUDE. 5 Coupe $1,495
Another lovely sports model in Beige with radio, heater and the best automatic drive.

'53 STUDE. Champ $1,275
One of those economical Champions. 4-Dr. Sed., with heater and automatic drive. You'll love it.

'52 PACKARD 300 $1,395
Packard luxury model. Beautiful black finish, equipped with radio, heater & Ultramatic drive.

'52 NASH "600" $995
A lovely 2-toned green, 4-Dr. Statesman Sedan, has weathereye and overdrive. Very economical.

'52 NASH "Amb." $1,295
For solid comfort, this Ambassador, 4-Dr. 2-tone brown sedan with radio, heater and Hydramatic is tops.

'52 STUDE 8 H. TOP $1,095
One of our best buys as well as our best looking is this Commander V-8, Hardtop. All the finest trimmings.

'51 PACKARD 200 $1,045
A gorgeous light blue 4-Dr. Sedan Clipper, equipment includes radio, heater & Ultramatic drive. One of the best.

'52 STUDE CHAMP. $ 845
Studebaker's Champion is the champ of them all for gas mileage, this 4-Dr. with heater & overdrive is one of many in state.

OTHER GOOD BUYS
NO CASH NEEDED

'51 RAMBLER Sta. Wag. $ 595
Beauty. 2-tone, R. & H. Economical 6 with heater.

'50 STUDE. Com. $545

'50 NASH 600 $ 395
2-Dr. New paint, H. & overdrive.

'50 PACKARD 200 $ 395
Runs like new. Heater & Ultra.

'50 FORD 8 $ 495
Green 2-Dr. R. & H.

'49 PLYM. Deluxe $ 395
Black, 2-Dr. Sed. H.

'49 FORD 8 $ 195
Nice 4-Dr. with R. & H.

'49 STUDE 6 $ 395
Dark Green, 4-Dr. Champ. H. OD.

'48 STUDE Com. $ 345
Starlight Cpe. H. & OD.

'48 CHEV. Deluxe $ 275
Skyline, 4-Dr. H.

'47 PACKARD 200 $ 275
A swell buy. 4-Dr. R. & H.

'46 STUDE 6 $ 145
Good Blk. Fin. Seat covers. H. & OD.

'46 DODGE 4-Dr. $ 95
Not a bad buy, clean. R. & H.

'31 STUDE $ 45
Dictator, 4-Dr. A good running oldtimer.

SPECIAL

'48 CADILLAC Con. $ 895
If you've wanted a cad. convertible, then be sure to see this beauty. Has radio heater & Hydra.

BOB FLEIGH, Inc.
STUDEBAKER - PACKARD
242 W. 29th (1 BLOCK W. OF HOWARD) TU. 9-6000
42 YEARS OF FAIR DELIVERY

Park Circle Motor Company's AUTO SHOW of "OK" Used Cars

15 T.V. SPECIALS
YOU CAN SAVE UP TO $650

	WAS	FULL PRICE
1951 Pontiac club coupe	$895	$318
1950 Studebaker sedan	695	318
1949 Chevrolet sedan	595	318
1950 Ford 2 door	595	318
1949 Chevrolet coupe	595	318
1952 Willis 2 door	695	318
1950 Chevrolet	695	318
1950 Buick sedan	$795	$318
1949 Dodge sedan	599	318
1951 Henry J	495	318
1953 Plymouth club coupe	1295	888
1954 Ford 2 door	1495	888
1953 Ford	1295	888
1954 Chevrolet town sed.	1495	888
1952 Chrysler sedan	1295	888

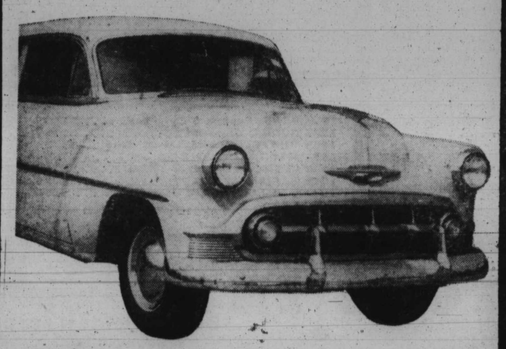

MOhawk 4-8200
OPEN 9 a.m. to 9 p.m. MONDAY thru SATURDAY

PARK CIRCLE MOTOR CO.
Baltimore's Largest CHEVROLET Dealer
3400 Block Reisterstown Road at Park Circle