—Catonsville shots

(Continued from Page 1)

caliber revolver and beneath the bed a paring knife.

A trail of blood led from the second-floor apartment down to the front door.

* * *

IN A SIGNED statement given to police, Mrs. Williams, who is the assistant manager of a Fulton Ave. cafe, admitted that she shot Whirley with a gun that had been loaned to her for protection.

She said she kept the gun in a letter box on the night stand near her bed.

According to the statement, she started dating Whirley three months ago but broke off the romance early in March.

Neighbors said Mrs. Williams had told them her soldier husband is on his way home from overseas.

Mrs. Williams said she arrived home from work around 12:30 Wednesday and was in bed when Whirley knocked on her door.

She asked him to go away, she said, but he brushed her aside and started an argument about their broken love affair. She said Whirley followed her into the kitchen and returned with a knife.

When he came toward her Mrs. Williams said she started pulling the trigger but couldn't recall how many times.

* * *

FOLLOWING HIS release from the hosital, Whirley was taken to the station house, charged with disorderly conduct and then he, too, signed a statement.

In his statement he said he met Mrs. Williams, who sometimes uses the name of Geraldine Fowlkes, in Nov. of 1954 and they had lived together since then.

During that time, according to his statement, she had two illegal operations performed by a "Dr. Reader," a physician with offices on Madison Ave. With one exception his complete statement bore out the facts given earlier by Mrs. Williams.

Whirley claimed that he was shot in the back when he started to leave the apartment and in the stomach and arm when he turned around. The disorderly conduct charge against him was dismissed.

To aid BWI students

PORT-OF-SPAIN, Trinidad, B. W. I. — **DR. CHARLES S. JOHNSON**, president of Fisk University, who arrived here a few days ago, disclosed that British West Indian students will be encouraged to pursue studies at

"Me Worry About ACID INDIGESTION? No—I've discovered TUMS!"

Take a tip from me—I wouldn't go anywhere without a roll of Tums. For wonderful Tums give you top-speed relief for acid indigestion, sour stomach, heartburn. You can take Tums instantly anywhere, anytime. No water, no mixing required. That's why millions always carry Tums in pocket or purse for on-the-spot relief. They're so pleasant, too, eat just like candy. Get a handy roll today.

So economical—only 10¢ a roll 3-roll pkg. 25¢

TUMS FOR THE TUMMY

For Coughs Due to Colds take KERR'S KELL-A-KOUGH "The Medicine with the Nasty Taste" STILL ONLY 35c and you can have that back if it fails. KERR'S—MYRTLE & GEORGE or Your Nearest Druggist

DUCKS CAMERA—Mrs. Mary S. Frazier, 73-year-old practical nurse, of 2114 Druid Hill Ave., ducks AFRO cameraman as she leaves Northwestern Police Station Wednesday morning accompanied by her attorney, Milton Allen, right, after she was released under bail on abortion charges. Also charged in the same case are Dr. Barnett M. Rhetta Sr., and his son and namesake, also a physician.

—White funeral

(Continued from Page 1)

the crowd with a cane until he found a policeman. He then asked the policeman to lead him to Mr. White's bier.

When this was done, Mr. Lomax stood for a moment before the body, tenderly moved his hands along the casket, but did not touch the body, and then moved on.

He later told the AFRO he had long been a friend of Mr. White and that the two met during the Harlem riots, when Mr. White rode the streets in a car with Mayor LaGuardia pleading to people of Harlem to restore order.

Mrs. Poppy Cannon White, attractive wife of Mr. White, and her three children by a former marriage, were a picture of great control throughout the brief but impressive Episcopalian ceremonies.

* * *

ALTHOUGH she was obviously under heavy emotional stress and frequently sniffed what appeared to be smelling salts, Mrs. White sat erect with her head held high and it was only when her shoulders sagged that she fully showed the stress and strain she was undergoing.

Mrs. Gladys White, first wife of Walter White and mother of his two children, was not present at the funeral, although the two children, Jane and Carl, were present and sat behind Mrs. Cannon and her children in that section of the church reserved for the family.

Mr. White, fighter that he was, lay in his mahogany casket like a warrior taking his rest.

As he was always in life, he was immaculately dressed, wearing a blue suit, white shirt and a white carnation in his lapel. There was the flicker of a smile on his boyish, cherubic face.

NATIONALLY OFFICERS and members of the NAACP's board of directors served as honorary pallbearers. Among the well known figures seen at the funeral were:

FEDERAL JUDGES William Hastie and Irving C. Mollison, Col. Campbell C. Johnson of Washington, James Nabritt, Mrs. Daisy Lampkins, Mrs. Ruby Hurley, Mrs. Anna Arnold Hedgeman, Dr. Frederick G. Patterson, William Trent, Frank Horne, Lester Granger;

James Carey, George L. P. Weaver, Paul Robeson, Judge Francis Rivers, Elmer Henderson Edward Lewis, Mrs. Lillie Jackson, Mrs. Juanita Jackson Mitchell, Clarence Mitchell, Michigan Congressman Charles Diggs, Boyd Wilson;

Jacob Petofsky, Mrs. Ralph Bunche, Roy Wilkins, Judge Hubert Delany, Mrs. Vivian Carter Mason, Arthur Spingarn, Henry Lee Moon, Maceo Smith and others.

Dr. Channing H. Tobias, lantern jawed chairman of the NAACP board of directors, read the eulogy of Mr. White. He showed great emotion when he ended his eulogy with quotations from "Lift Every Voice and Sing," written by James Weldon Johnson, Mr. White's predecessor as NAACP secretary.

In accordance with the rites of the Episcopal Church, the first three rows of the church on both sides of the center aisle were left vacant out of respect to the dead.

Since the church itself will seat only 1,800 persons, this could only mean that the church was inadequate for the crowd and many people including Atty. Gen. Javitts, were forced to stand throughout the ceremonies.

Mr. White's body was on public view beginning at 10 a.m., Thursday; and the casket was promptly closed at high noon, when the last rites began. During that time police estimated about 1,100 filed past his body.

Following the funeral rites, Mr. White's body was cremated. It could not be immediately learned whether his ashes were scattered or whether they were kept by the family.

AMONG THOSE missing at the funeral was Thurgood Marshall, NAACP counsel. Mr. Marshall is resting in Mexico following the death of a few weeks ago of his wife.

NAACP officials said they had been unable to reach him by telegram and there was some question as to whether he knew of Mr. White's death since he had purposely gone to an isolated spot to get some rest.

Ike laments

WASHINGTON (NNPA) — President Eisenhower Tuesday, sent the following telegram of sympathy to Mrs. Poppy Cannon White, widow of Walter White, executive secretary of the NAACP, who died at his home in NYC, March 21, of a heart ailment;

"In the death of your husband there has passed from the contemporary scene a vigorous champion of justice and equality for all our citizens. His devoted service to his race over a period of 40 years was tireless and effective. Permit me to express to you my personal sympathies in your loss."

—New principals

(Continued from page one)

ship at School No. 142.

Mrs. Brackett, formerly elementary supervisor, is returning to the system from a maternity leave.

Salaries of the new appointees will be:

Mrs. Pierson, $7,750; Mrs. Sergeant, $7,350; and Mrs. Brackett, $6,850. There will be no change in the salary of Mrs. Cordery.

* * *

MISS PRISCILLA M. LAWSON, who completed the probationary as an elementary grade teacher, was elected to the faculty of School No. 139.

Mrs. Lillian M. Maith, who also completed requirements, was elected to a post as opportunity class teacher at the Josiah Diggs School.

Charles E. Brown, whose regular position is special assistant at the Dunbar Junior - Senior High School, was appointed principal of the review summer school at Douglass Junior-Senior High School.

* * *

THE BOARD also suspended rules to allow the Provident Hospital Guild to use Polytechnic School auditorium for a concert, and the Dunbar Alumni Association to use the auditorium of that school for a talent show.

Proceeds from both are to be used for scholarships.

BACK FROM GERMANY

RALEIGH, N.C. — Dr. Charles Frazier Jr. who recently returned from Germany, is visiting his parents, Mr. and Mrs. Charles Frazier Sr., of E. South St., here.

SAVE YOUR HAIR

Annoyed by Scaly, Itchy Scalp; Thin, Dull, Brittle, Lifeless Dry, Splitting Hair? Do as Thousands do today get the fast acting HAIREX Scalp Formula and be thrilled with a Doctor's GUARANTEED Hair and results. Only $1.00. Money back guarantee at Drug Stores or MASKIN Drug Co. Baltimore 15, Md., Dept. A

HAIREX

HAIR BEAUTIFUL

Quick Results lovelier beautiful, attractive looking hair as dryness and brittleness go with use of MASKIN COCA TA. Hair becomes Softer, easy to manage, more lustre. Thrilling results or money back. 20c and 35c at drug and 10c stores.

MASKIN COCA TA

MASKIN DRUG CO. Balto. 15, Md.

GOOD TASTE WILL TELL...

K&L

MARYLAND STRAIGHT RYE WHISKEY

A FAVORITE FOR 57 YEARS

only $4.32 4/5 Qt. $1.39 ½ pt.

FULL 5 YEARS OLD

86 Proof

STANDARD DISTILLERS PRODUCTS, INC. BALTIMORE, MARYLAND

TV SERVICE $2

MUNTZ ADMIRAL, RCA, OLYMPIC, EMERSON

ABC TELEVISION CO.

24-HOUR SERVICE PLAZA 2-3440 We Service Calls On Sunday, Also

Credit Terms Arranged 217 W. Hoffman St.

TV SERVICE WITH THIS AD—$1.00

ONLY TILLES BROTHERS GIVES YOU

1 YR. FREE TV SERVICE

ON YOUR PRESENT TELEVISION SET

INCLUDING ALL PARTS, PICTURE TUBE & LABOR AT NO COST TO YOU WHATSOEVER

Buy ANYTHING YOU NEED RIGHT NOW!

- BEDROOM
- LIVING ROOM
- DINING ROOM
- KITCHEN SETS
- TELEVISION
- REFRIGERATOR
- MATTRESS
- WASHER
- DRYER

AND TILLES BROS. PAYS YOUR TV SERVICE BILLS FOR ONE FULL YEAR (INCLUDING EVERYTHING!)

The lid is off at TILLES BROTHERS, Baltimore's busiest Furniture Store! NOW AS AN EXTRA BONUS TO YOU . . . AS AN EXTRA THANK YOU FOR BUYING . . . TILLES BROTHERS WILL TAKE OVER YOUR TV SERVICE BILLS FOR ONE FULL YEAR NO MATTER WHAT CONDITION YOUR TV SET IS IN! EVEN IF YOUR PICTURE TUBE IS ON ITS LAST LEGS . . . TILLES BROTHERS PAYS THE BILLS! So get down to TILLES Brothers for anything and everything you need! You'll get the best buys in Baltimore, and save time, money and headaches with your TV set! And don't forget . . . at TILLES Brothers and ONLY TILLES Brothers . . . you pay NO MONEY DOWN . . . AND NO PAYMENTS FOR A FULL 90 DAYS! And if you're moving . . . TILLES Brothers moves you FREE! But hurry, this fabulous offer may be withdrawn at anytime!

P.S. NO MONEY DOWN! NO PAYMENTS FOR A FULL 90 DAYS ON ANYTHING YOU BUY!

TILLES BROS.

"House of Furniture"

661 W. LEXINGTON ST. ● PLaza 2-0842

—Medics held

(Continued from Page 1)

physician would be unable to see them that evening.

The junior Dr. Rhetta arrived at his father's office approximately 15 minutes after police did and was placed under arrest when he sought to summon lawyers by telephone.

Mrs. Frazier was arrested later at her home.

* * *

THE ARRESTING officers conducted a search of the physician's office and upstairs living quarters and confiscated his keys, medical instruments and quantities of medicines.

The policemen also directed him to open an office safe and removed the $10,000 in cash found therein.

Both physicians and Mrs. Frazier were later transported by police car to the Central Police Station where they were fingerprinted, photographed and interrogated. They report they were not allowed to call attorneys.

At or about 1:10 a.m. Wednesday when they were transferred to the Northwestern Police Station for overnight detention, they were allowed to call legal counsel.

The two physicians spent the night on cots in an upstairs detention room at Northwestern. Mrs. Frazier was held overnight at the Pine St. Station for Women.

* * *

ROBERT WATTS, Paul Cordish and Milton Allen, attorneys for the Doctors Rhetta and Mrs. Frazier, were strong in their objections to a postponement of the case when their clients were brought before Magistrate Lane at 8:35 a.m. Welnesday before a crowded courtroom.

Mr. Watts insisted to Magistrate Lane that his clients, who were reputable citizens had already been subjected to embarrassment and discomfort by reason of their overnight stay in the police station and the state should be prepared to go ahead with its case.

Mr. Watts said: "The witness (referring to Mrs. Demby, the complainant), could have walked from Aberdeen by now. These three citizens have been held without bail from eight o'clock last night—over 12 hours — the state had plenty of time to acquire its witnesses . . ."

However, Magistrate Lane granted the postponement on assurance from the policewomen that if the witness was available before April 1, they would notify him and the case would be set for an earlier date.

Counsel for the accused also asked Magistrate Lane what assurance they would have under the postponement that the state would not bypass a preliminary hearing and take the case directly to the grand jury.

Magistrate Lane replied: "This case is already docketed here and there will be a preliminary hearing here."

However, it is known that arresting policewomen were closeted with J. Harold Grady, deputy state's attorney, within an hour after the police court hearing and word is that efforts are being made to move the case downtown directly to the grand jury.

* * *

DURING THE police court hearing and the long wait while bondsmen posted his bail, the senior Dr. Rhetta consulted frequently with his attorneys. He wore his eyeglasses halfway down his nose as is his custom.

Although he had spent the night in the police station, his grey suit did not appear mussed and he looked as though he had been freshly shaved.

The junior Dr. Rhetta, wearing a tan trench coat, stood against the wall in the courtroom and did not enter into discussions with attorneys. Mrs. Frazier sat on a front bench and appeared in pain.

When bail for them was finally posted, the two physicians left the station house by a rear door and entered an auto driven by Edward Shipley, local realtist.

Mrs. Frazier left by the front door and walked to an auto with Mr. Allen, one of the counsellors.

Dr. Rhetta Sr. is 71 years old. He has been practicing in the city since 1908, a year after he finished an interneship at Freedmen's Hospital, and two years after graduation from the Howard University Medical School.

He is well known for his contributions to civic enterprises.

Dr. Rhetta Jr., 38, also a Howard graduate like his father, has been a practicing physician since 1946. He is one of two children practicing medicine.

THE BALTIMORE AFRO-AMERICAN

(Registered U.S. Patent Office)

Published every Tuesday and Saturday by the AFRO-AMERICAN Co. 628 N Eutaw Street, Baltimore 1, Md., MUlberry 5-6015.

Carl Murphy, President; D. Arnett Murphy, Vice President and Treasurer; Mae E. Dyson and Elizabeth M. Phillips, Secretaries; Cliff Mackay, Editor; Arthur Carter, Managing Editor; Jesse Walker, Assistant Managing Editor.

A CHAMPION OF CIVIC WELFARE AND THE SQUARE DEAL

National Representatives

Associated Publishers, Inc., 31 West 46th Street New York, N.Y.; 166 W. Washington Street, Chicago, Ill.; West Coast—Whaley-Mikkelson Co., 235 Montgomery Street, San Francisco 4, Calif., 6513 Hollywood Boulevard, Los Angeles, Calif.

Affiliated Newspapers

Washington AFRO-AMERICAN 1800 11th St., NW.—DEcatur 2-0080

New Jersey AFRO-AMERICAN 173 W. Kinney St.—MArket 2-2273

Richmond AFRO-AMERICAN 301 E. Clay St.—3-7111

Philadelphia AFRO-AMERICAN 427 S. Board St.—KIngsley 5-1927

Subscription Rates

Three Years, $13.00; Two Years $9.00; One Year, $6.00; Six Months $3.50

Circulation audited by Audit Bureau of Circulation (ABC).

Only S. and N. Katz give $20 trade-in on your old watch

When you trade-in any old watch on this new famous self-winding

GRUEN Autowind

Regularly $49.75 Less trade-in $20.00

You pay only 29.75

NO MONEY DOWN Only $1 a week

- Winds itself
- Shock resistant
- Dust resistant
- Anti-magnetic
- 17-jewel movement

S. and N. Katz

"Maryland's Largest Quality Jewelry Stores"

LEXINGTON & EUTAW STS.

Store above open until 9

Free Parking at all S. & N. Katz stores

Good food and good friends are a fine start for a successful party: The best "mixer" is Gallagher & Burton: For a certain "good-time-was-had-by-all" party, serve Gallagher & Burton:

For a Party with THAT CERTAIN SOMETHING

$3.89 4/5 QUART

make it mellow make it CERTAIN make it...

GALLAGHER & BURTON

GALLAGHER & BURTON, BALTIMORE, MARYLAND. BLENDED WHISKEY. 86 PROOF. 72½% GRAIN NEUTRAL SPIRITS.

DON'T BE VAGUE...

FOR THE ORIGINAL FLAVOUR THAT MADE SCOTCH FAMOUS

BLENDED SCOTS WHISKY • 86.8 PROOF

RENFIELD IMPORTERS, LTD., NEW YORK

X-ray drive starts Monday

Druid Health area scene of program

The daily X-ray schedule for the tuberculosis detection program which will be conducted in the Druid Health District during the next six weeks by the Baltimore City Health Department with the assistance of the Maryland Tuberculosis Association has been announced.

According to Dr. H. Maceo Williams, district health officer of the Druid Health District, X-ray will begin on Monday, March 28 at the Druid Health Clinic, 1313 Druid Hill Ave. and will continue almost daily through May 6.

During this time the chest X-ray truck will stop at 25 different locations in the Druid Health District whose boundries are: Druid Hill Park on the north; Eutaw Place and Park Ave., on the east; Mulberry St., Fremont Ave. and Baltimore St. on the south; and Pulaski St. and the Western Maryland Railroad on the west.

DR. WILLIAMS urged all adults, 15 years of age and over, living in the Druid Health District, to get a chest X-ray when the X-ray truck visits their neighborhood.

Pointing out the still serious tuberculosis problem in Baltimore, which has one of the highest TB death rates in the nation, Dr. Williams emphasized the two-fold advantage of getting a chest X-ray—the assuring knowledge of having healthy lungs and the early detection of TB when chances of recovery are best.

He added that getting a chest X-ray is one of the simplest health tests available. There is no charge for the X-ray, no undressing is required and it takes only a few minutes.

The results of the chest X-ray examination are confidential and a report is mailed to the home.

Youth held in 6 thefts

Bail of $8,500 was set on Tuesday in Northwestern Police Court for Gilbert Conway, 16, of the 2200 block McCulloh St., as he was ordered held for the grand jury in connection with a string of burglaries involving five schools and one store.

Conway had been sought for several weeks as the result of the capture of Walter I. Barnett Jr., 15, of the 1300 block N. Carey St., who reportedly identified the older boy as his accomplice in the school thefts.

Technically a juvenile, Barnett received a hearing in Northwestern Police Court and was committed in $5,000 bail for grand jury action in connection with the thefts, when juvenile authorities waived jurisdiction because of his lengthy record.

Conway, who escaped from Boys' Village almost a year ago, was charged in thefts at Schools No. 104, 137, 130, 181, 132, 451 and a store in the 1600 block Pennsylvania Ave.

Police said that food was the main item taken in the thefts.

X-ray schedule for Druid District

Monday, March 28, Druid Health Clinic, 1313 Druid Hill Ave., 4 to 9 p.m.

Tuesday, March 29, Druid Health Clinic, 1313 Druid Hill Ave., 4 to 9 p.m.

Wednesday, March 30, New Albert Theatre, 1230 Pensylvania Ave. 4 to 9 p.m.

Thursday, March 31, Enoch Pratt Library, Branch 17, North and Pennsylvania Aves., 4 to 9 p.m.

Friday, April 1, Lafayette Market, 1600 block of Pennsylvania Ave., 4 to 9 p.m.

Monday, April 4, Gilmor Homes, Community Building, 1515 Vincent Ct. 4 to 9 p.m.

Tuesday, April 5, Gilmor Homes, Community Building, 1515 Vincent Ct., 4 to 9 p.m.

Wednesday, April 6, Harlem Theatre, 600 block of N. Gilmor St., 5 to 9 p.m.

Thursday, April 7, Fremont Ave., near George St., 4 to 9 p.m.

Monday, April 11, Poe Homes Community Building, 206 N. Fremont Ave., 4 to 9 p.m.

Tuesday, April 12, Poe Homes, Community Building, 206 N. Fremont Ave., 4 to 9 p.m.

Wednesday, April 13, Edmondson Ave. and Pulaski St., near Bridge Theatre, 4 to 9 p.m.

Thursday, April 14 Northwest St., 4 to 9 p.m.

Friday, April 15, Acme Market, North Ave. and Pulaski St., 4 to 9 p.m.

Monday, April 18, McCulloh Homes, Community Building, 1010 McCulloh St., 4 to 9 p.m

Tuesday, April 19, McCulloh Home Community Building, 1010 McCulloh St., 4 to 9 p.m.

Wednesday, April 20, 1000 Block of Pensylvania Ave. near the Lincoln Theatre, 4 to 9 p.m.

Thursday, April 21, Baltimore and Gilmor Sts., 4 to 9 p.m.

Friday, April 22, A. and P. Food Store, Linden Ave and Dolphin St., 4 to 9 p.m.

Monday, April 25, Carver Vocational School, Carrollton and W. Lafayette Aves., 6 to 8 p.m.

Tuesday, April 26, Public School No. 130, W. Lafayette Ave. and McCulloh St., 6 to 8 p.m.

Wednesday, April 27, Rialto Theatre, North and Linden Aves 5:15 to 10 p.m.

Thursday, April 28, Fulton and Pensylvania Aves., 4 to 9 p.m.

Friday, April 29, Fulton and Pennsylvania Aves., 4 to 9 p.m.

Monday, May 2, Regent Theatre, 1600 block Pensylvania Ave., 1:30 to 3:30 p.m.

Tuesday, May 3, Lafayette and Pennsylvania Aves., near Royal Theatre, 1:30 to 3:30 p.m.

Wednesday, May 4, Druid Hill Ave. and Biddle St., near the Roosevelt Theatre, 1:30 to 3:30 p.m.

Thursday, May 5, Perkins Square, Myrtle Ave., George St., and Perkins Ave., 4 to 9 p.m.

Friday, May 6, Baltimore St. and Carrollton Ave., 4 to 9 p.m.

$395.00 DOWN FOR NEW OLDSMOBILE 88

2 DOOR SEDANS 30 MONTHS BY

John Stokes ONLY at BERGER OLDSMOBILE

LA. 3-2724 Res. LA. 3-0988

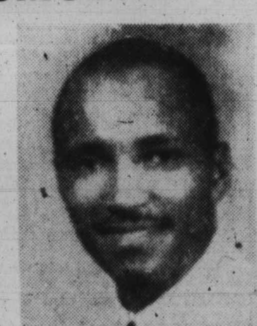

JOHN STOKES

Announce New Way To Shrink Painful Piles

Science Finds Healing Substance That Does Both—Relieves Pain—Shrinks Hemorrhoids

New York, N. Y. (Special)—For the first time science has found a new healing substance with the astonishing ability to shrink hemorrhoids and to relieve pain—without surgery.

In one hemorrhoid case after another, "very striking improvement" was reported and verified by doctors' observations.

Pain was relieved promptly. And, while gently relieving pain, actual reduction or retraction (shrinking) took place.

And most amazing of all—this improvement was maintained in cases where doctors' observations were continued over a period of many months!

In fact, results were so thorough that sufferers were able to make such astonishing statements as "Piles have ceased to be a problem!" And among these sufferers were a very wide variety of hemorrhoid conditions, some of 10 to 20 years' standing.

All this, without the use of narcotics, anesthetics or astringents of any kind. The secret is a new healing substance (Bio-Dyne*)—the discovery of a world-famous research institution. Already, Bio-Dyne is in wide use for healing injured tissue on all parts of the body.

Now this new healing substance is offered in ointment form for hemorrhoids under the name *Preparation H*.* The price is only 98¢ a tube including an applicator. The name to ask for is Preparation H—at all drug stores. And remember—if not entirely satisfied—your money will be refunded promptly. *Reg. U.S. Pat. Off.

Smart Spring Styles

"TO KEEP DRY"

THE NEW BARRACUDA

The latest & finest in raincoats

Plaid linings, cash pockets

Made to sell for $19.50 but priced at a limited time at only

$12.88

Full length or 3 Quarter

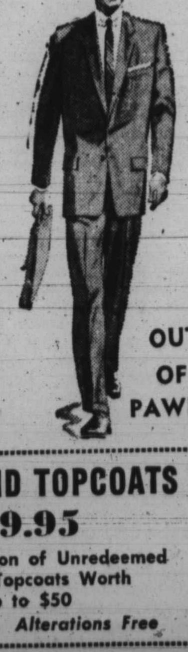

OUT OF PAWN

YOUR BRAND NEW EASTER SUIT or TOPCOAT IS HERE WAITING FOR YOU!

SUITS AND TOPCOATS $9.95

Large Selection of Unredeemed Suits & Topcoats Worth up to $50

All Sizes Alterations Free

NORTHWESTERN 1701-03 PENNSYLVANIA AVE COR WILSON

SIMPSON'S 1637 PENNSYLVANIA AVE

WE CASH CHECKS

HONOR PAID—The dental staff at Provident Hospital recently presented a plaque to the hospital in memory of Dr. Alvin H. Berman, one of the first consultants in the hospital's dental department. He was serving as chief consultant of oral surgery at the time of his death. In the picture, left to right: Howard H. Murphy, president of trustee board; Dr. Bruce H. Alleyne, associate chief of dental department, and Mrs. Alvin H. Berman.

SUE TOLCHESTER LINE

Miss Cleo Hyslop, 625 Mosher St., has filed a $25,000 damage suit against the Tolchester Lines in Superior Court on grounds that she allegedly was injured Sept. 1, 1954, when, as a passenger on the boat, the chair in which she was sitting broke, throwing her to the floor.

A Lucky Photo with someone's head encircled and a Lucky House are in this edition of The AFRO and each is worth $5. Look for them.

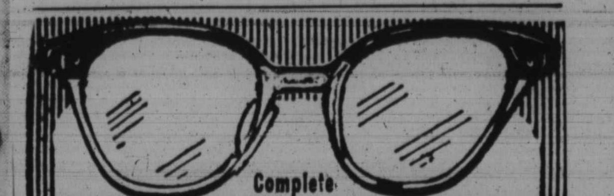

Complete GLASSES! $10.50

EXAMINATION INCLUDED! WHY PAY MORE?

Choice of 40 styles, complete with lenses

SINGLE VISION! TINTS! KRYPTOK-BIFOCALS!

GUARANTEED FIRST QUALITY MATERIALS!

PRESCRIPTIONS FILLED—LENSES DUPLICATED

UNIVERSAL OPTICAL

COR. PARK AVE. & FAYETTE ST. HOURS: 9-5:30—Thurs. 9-9 P.M.

COR. EASTERN AVE. & CONKLING ST. 9-9 P.M. Wed. 9-6 P.M.