*In connection with the*

# Back-to-Church Movement

SPONSORED BY
THE INTERDENOMINATIONAL MINISTERIAL ALLIANCE

In Cooperation With
The AFRO-AMERICAN
NEWSPAPERS

HYMN OF THE MONTH

"O For A Faith That Will Not Shrink"

GO TO THE CHURCH OF YOUR CHOICE THIS SUNDAY
AND JOIN IN WITH YOUR FAVORITE CHOIR SINGING THIS INSPIRATIONAL HYMN

INTERDENOMINATIONAL MINISTERS COMMITTEE FOR THE BACK-TO-CHURCH MOVEMENT

AME CHURCH ..... Rev. W. N. Edwards, Co-Chairman
AMEZ CHURCH ..... Rev. G. M. Edwards
BAPTIST CHURCH ..... Rev. V. J. Williams, Co-Chairman
Rev. J. L. Moore, Executive Secretary
Rev. W. D. Yerby
CME CHURCH ..... Rev. John Hammond
COMMUNITY CHURCHES ..... Rev. M. C. Bascom
CHRISTIAN (DICIPLES) .... Rev. C. L. Whitfield, President
F W BAPTIST ..... Rev. A. A. Hodges
PRESBYTERIAN ..... Rev. R. T. Newbold
METHODIST ..... Rev. K. L. Jackson, Co-Chairman
APOSTOLIC ..... Rev. W. A. Showell
Mr. J. Nelson Fortune, AFRO-AMERICAN

## In Our Churches

Evergreen AME Carroll Church will hear Mrs. Violet Hill Whyte, policewoman, speak Sunday, at 4 p.m., during the annual celebration of Woman's Day.

**The Rev. Mrs. Lydia Adams will speak at the 11 a.m. services. Miss Bertha K. Baskerville is chairman of the affair. The Rev. P. C. Land is pastor of the church and Mrs. Esther M. Ball is secretary.**

Bishop E. W. Stancil will give the second in a series of Lenten services at Mt. Carmel Baptist Church, Washington St. at Eager Sunday, at 3:30 p.m. The music will be by the Bishop Youth Choir. The choir will also sing at the 6 p.m. services.

* * *

**DR. DANIEL G. Hill, dean of** the chapel of Howard University, will deliver the message at the Morgan College Christian Center, during the Sunday worship service.

**Next Sunday, the message will be brought by the Rev. Asbury Smith of the Baltimore Conference of the Methodist Church. The message for the past Sunday was delivered by the director of the center.**

Lenten meditations and Holy Communion will be administered until March 30, from 6:45 to 7:15 p.m.

**SUNDAY WILL** be Communion Day at Mt. Pleasant AME Church of Owings Mill, Md. The Rev. W. N. Edwards will preach at the 3 p.m. services and administer communion.

There will be a turkey dinner given at Union Bethel AME Church, Randallstown, Md., Sunday, beginning at 1:30 p.m.

**An oyster supper will be given Friday night at Union Church for the benefit of Mary's Day. Shilly Madden and Albert Rogers are sponsors.**

The Rev. C. E. Johnson, pastor of the Church of God, Baltimore, Md., Sunday, will speak at Union Tuesday night.

* * *

**THE ROBISON** Choir will render a musical program at Ebenezer AME Church, Galesville, Md., Sunday at 8 p.m., for the benefit of Women' Day.

Communion Day will be observed at St. Paul AME Church, Shady Side, Md., Sunday, the Rev. Preston Britton is pastor.

The Rev. W. L. Evans, pastor will preach at the 11 a.m. vesper services at Olivet Baptist Church Sunday, at 3:30 p.m. Holy Communion will be administered by the Rev. W. W. Robinson of the True Heart Christian Church.

* * *

**AT 8 P.M.,** anniversary services will be held by the Queen Marie Dramatic Tent, Order of OVMAR Club, at Olivet Baptist Church, Riggs Ave. and Woodyear.

**The Rev. Willis E. Byrd of Emmanuel C. C. Church will be the speaker at the p.m. services at St. Paul Methodist Church, Saratoga and Schroeder Sts., Sunday.**

The annual Women's Day celebration will be held at Evergreen AME Church, 3342 Old Frederick Rd., Sunday at 11 a.m., at which time Mrs. Lydia Adams of Catonsville will be guest speaker.

Mrs. Violet Hill Whyte, local policewoman will speak at the 3 p.m. services. Miss Bertha Baskerville is chairman of the celebration, Mrs. Alice Palmer is chairman of the program committee. Mrs. Freidona Land is supervisor and the Rev. P. C. Land is minister. Goal for the day is $1,000.

Vesper Lenten services are being held each Sunday from 6:7 p.m. A banquet honoring the aged members of the church is tentatively scheduled for April 22.

**THE WEEK OF** Prayer was concluded at Gospel Tabernacle Baptist Church Friday by Mrs. Beulah Barber, chairman of the Home Missin Committee of the W. C. Auxiliary of the United Baptist Missionary Convention of Maryland.

The Rev. Luke G. Reynolds is pastor and was the guest speaker for the concluding services.

**Sen. Harry A. Cole will be the Men's Day speaker at Faith Baptist Church, Bond St. and Ashland Ave., Sunday, March 27.**

The Rev. Walter E. Paige is acting pastor. W. L. Waller is chairman.

* * *

**THE ANNUAL** Men's Day services will be held at Wayland Baptist Church, Franklin and Monroe Sts., Sunday, beginning at 10:45 a.m. The Rev. William W. Payne, pastor, will bring the morning message. Music will be by the Male Chorus.

At 1 p.m., dinner will be served. At the 3 p.m. services the speaker will be John L. Berry. Special music will be presented. Th Baptist Training Union will hold services at 6 p.m.

* * *

**THE GOSPEL** Hour and financial report will be given at the services beginning at 7:30 p.m. John Jeffries is chairman of the annual celebration.

Dr. G. James Fleming, professor of political science at Morgan State College, will be the guest speaker Sunday at the Baltimore Ethical Society, 2217 W. North Ave. He will speak on "Challenge of Change and Difference."

The meetings are open to the public. After the services, an informal discussion period with the speaker will be held.

* * *

**TRINITY AME** Church, Linden Ave. and Biddle St., will observe its 53rd annual Women's Day Sunday. The special choir will present music for the morning and evening services, in the afternoon, the Wayland Baptist Church Gospel Singers will present several numbers.

**The 11 a.m. sermon will be delivered by the Rev. Mrs. Myrtle Woods of Patapsco Park, Md. The 3:30 p.m. service will feature Mrs. Vivian G. Alleyne, speaking on the topic, "The Responsibility of Living in An Integrated Community."**

At the 7:15 p.m. services, special worship, "The Waking World," will be held under the direction of Mrs. Sonora G. White.

Woman's Day presidents are Mrs. Ruby M. Powell, Mrs. Annie Mackall and Mrs. Irene Thompson. The Rev. A. R. Powell is the pastor. The public is invited.

* * *

**THE REV. HARRISON** J. Bryant, pastor of Bethel AME Church, addressed the interracial and interdenominational preachers' meeting of Catonsville last week on "My Church and Its Founder, Richard Allen."

The Jubilet Green Sisters of Richmond, Va. will appear Sunday at 8:30 p.m. at Gethsemane Baptist Church. The Rev. Oliver Page is pastor. Sponsor is the Rev. Mrs. Mary Morgan.

**The Local Preachers Organization of the North Baltimore district will hold Evangelistic Service at 3 p.m. Sunday at Sharp Street Methodist Church, Dolphin and Etting Sts.**

The Rev. Mrs. Creolia Rice will speak. Special music will be by the Mid-Week Power Chorus assisted by Bowen Jackson.

Mrs. Ceicy F. McIntyre is sponsor, the Rev. Joshua O. Williams, pastor and the Rev. Ezra E. Williams, district superintendent.

* * *

**THE REV. MARCUS** G. Wood, Providence Baptist Church and his Senior Choir rendered services at Henryton Hospital last Sunday evening.

**The Board of Christian Education of the same church visited the Vermont Ave. Baptist Church and the Metropolitan Baptist Church in Washington the same day.**

March 14 through March 18, the Church - wide Institute will have classes at the Maryland Baptist Center.

The Interdenominational Usher's Union of Maryland will be guests of the Providence Baptist Church Usher Boards on Sunday.

The Providence Male Chorus will give a musical program on March 20 at the Wainwright Baptist Church, Charles Town, W. Va.

* * *

**THE BALTIMORE** area Girl Scouts, District 8, sponsored the annual Girl Scouts Dinner on Monday in the Community Building of the Knox Presbyterian Church.

Miss Philena Chase, executive director of the Baltimore area, was the speaker.

## Church-wide Institute of Baptists begins

The 14th annual Church-wide Institute, sponsored by the United Baptist Missionary Convention of Maryland, will be held Monday March 14-Friday March 18.

Classes will be held at the Maryland Baptist Center. The general assembly at the New Metropolitan Baptist Church. Both are located at McCulloh and Mosher Sts.

The theme of the institute is "Christ, The Hope of The World."

**CONVENTION** officers are Dr. J. T. Boddie, president; Dr. W. D. Yerby, corresponding secretary; and the Rev. V. T. Williams, treasurer.

Institute officers are Dr. B. L. Matthews, chairman and Dr. J. L. Tilley, co-chairman.

The institute opens Monday at 6 p.m. when registration will be held at the New Metropolitan Baptist Church.

A ministers' division will be held at 7 p.m. with the Rev. E. W. Williams presiding. Dr. B. T. McKinney will deliver the address.

At 9 p.m. a general assembly will be held with Dr. J. T. Boddie presiding and an address by Dr. J. Pius Barbour. Music will be furnished by the Enon Baptist Church Choir.


EASTER CHOIR ROBES
ORDER NOW FOR DELIVERY BEFORE EASTER
EASY CREDIT
1 To 6 Months To Pay
$9.95 UP
In Quantities Wide Selection of Styles
CHOIR CAPS $1.50 UP
Surplices or Cottas 2.50 UP
MAIL PHONE & COD Orders Filled
BACHMAN TAILORING CO.
101 W. BALTIMORE STREET
Balto. 1 Md. PL. 2-2188
Entrance on Hanover St., 5th Flr.


"O For A Faith That Will Not Shrink"

O for a faith that will not shrink. Tho' pressed by every foe,
That will not tremble on the brink of any earthly woe-
Or any earthly woe;-

That will not murmur nor complain beneath the chast'ning rod,
But, in the hour of grief or pain, will lean upon its God;-
Will lean upon its God;-

A faith that shines more bright and clear when tempests rage without, that when in danger, knows no fear, in darkness feels no doubt, in darkness feels no doubt.

Lord, give us such a faith as this, and then, whate'er may come,
We'll taste, even here, the hallowed bliss of an eternal home.
Of an eternal home.


Perkins Square Baptist Church
GEORGE AND OGSTON STREETS
MANY AS MEMORIAL CIRCLE DAY
8:30 A.M.—PASTOR and GOSPEL CHORUS conduct SERVICE at CROWNSVILLE STATE HOSPITAL.
9:30 A.M.—Sunday School.
10:30 A.M.—Morn. Heart Service.
6:30 A.M.—HOLY COMMUNION, PASTOR'S Subject: "Perseverance of Saints."
3:00 P.M.—FLOWER SERVICE, SHOWELL CHOIR & CONGREGATION of Apostolic Faith Baptist Church worship here.
6:00 P.M.—BAPTIST TRAINING UNION.
7:30 P.M.—REV. KIRK AMANDA WILLIAMS and the MT. ZION CHURCH SINGERS. MAR.—20th—MARCH 27th—Anniversary Week. GENERAL GEORGE CARTER'S LOYAL WORKERS' WEEK.
REV. WARD D. KERR, Pastor



Mt. Zion Methodist Church
RIGGS AVE. and GILMOR ST.
HOLY COMMUNION MORNING AND EVENING
9:30 A.M.—Church School.
11:00 A.M.—Sermon by the Pastor.
3:00 P.M.—Anniversary service by the Royal Hoffman Pleasure and Literary Club Auxiliary.
8:00 P.M. — Anniversary Service by the Twilight Savings Club.
REV. J. J. BARNES, Pastor



Orchard Street Methodist Church
Oruchra Street Near Druid Hill Avenue
9:45 A.M.—CHURCH SCHOOL.
11:00 A.M.—SERMON BY THE PASTOR.
3:30 P.M.—BABY RALLY sponsored by the Land A Hand
6:00 P.M.—METHODIST YOUTH FELLOWSHIP.
8:00 P.M.—PREACHING
ALL ARE WELCOME — REV. D. M. PLEASANTS, Pastor



THE JERUSALEM BAPTIST CHURCH
147 W. Preston Street
10 A.M. Church School
11 A.M. Sermon By REV. MERELL D. POWELL
6 P.M. The Golden Light Quartet, Mrs. Dixie Douglas, sponsor.
8:30 P.M. The Spiritual Light Quartet, Mrs. Dixie Douglas, sponsor.
Wed. 8 P.M. Prayer, Pastor, & Congregation worship at Mt. Pleasant Church, Rev. Mitchell, speaker.
Fri. 8 P.M. Church, Rev. McGrill, speaker.
REV. D. P. D. DOUGLAS, Pastor



ST. JAMES METHODIST CHURCH
LEXINGTON AND MONROE STS.
9:30 A.M.—SUNDAY SCHOOL.
11:00 A.M.—SERMON BY REV. S. M. CARTER
HOLY COMMUNION
3:30 P.M.—SERMON BY REV. JAMES H. MATTHEWS, of Mt. Hebron Baptist Church, accompanied by His Choir, and Congregation.
A HEARTY WELCOME TO ALL
REV. ALBERT H. HAMMOND SR., Pastor



Sharp Street Memorial Methodist Church
DOLPHIN AND ETTING STS.
9:30 A.M.—CHURCH SCHOOL
11:00 A.M.—LENTEN SERMON SERIES—
"Some Persons Whom Jesus Touched."
2. "The Woman of Samaria"
6:00 P.M.—METHODIST YOUTH FELLOWSHIP.
A HEARTY WELCOME TO ALL
REV. JOSHUA O. WILLIAMS, Pastor



ANNUAL MEN'S DAY
Enon Baptist Church
EDMONDSON AVE. & SCHROEDER STREET
SUNDAY, MARCH 13, 1955
COME AND HEAR:
DR. HOUSTON R. JACKSON
Assistant Superintendent of Schools, Baltimore City
PROGRAM
6:30 A.M.—Early Morning Prayer Service.
9:30 A.M.—Sunday School.
11:00 A.M.—Morning Worship.
Address by Dr. Houston R. Jackson. Music will be rendered by the Sanctuary Choir of Enon Baptist Church and The Boys Choir of Douglass High School.
Blessing of Babies.
6:00 P.M.—Special Service and Coffee Hour.
8:00 P.M.—Evening Service. Sermon by Dr. Arthur J. Payne, Pastor Enon Baptist Church. Music will be rendered by the Gospel Chorus.
The Public Is Cordially Invited To Attend Any and All of These Services.
ATTORNEY ARCHIE D. WILLIAMS, Chairman
MR. ISAIAH B. OGLESBY, Choirmaster
MRS. KATHERINE BOSTON, Organist
DR. ARTHUR J. PAYNE, Minister
DR. JACKSON



FAITH BAPTIST CHURCH
"THE PRAYING CHURCH"
BOND STREET AND ASHLAND AVENUE
9:00 A.M.—SUNDAY SCHOOL.
11:00 A.M.—SERMON BY THE ACTING PASTOR.
3:00 P.M.—Annual Day LADIES AID SOCIETY
Speaker—REV. I. L. WILLIAMS of Mt. Pleasant Baptist Church, accompanied by his Choir.
6:00 P.M.—BAPTIST TRAINING UNION
8:00 P.M.—EVENING WORSHIP—PREACHING
WE WELCOME YOU!
REV. WALTER E. PAIGE, Acting Pastor



Memorial Baptist Church
CAROLINE AND PRESTON STS.
9:30 A.M.—SUNDAY SCHOOL.
11:00 A.M.—SERMON BY REV. A. A. SMITH.
3:30 P.M.—USHERS' ANNIVERSARY SERVICE.
6:00 P.M.—BAPTIST TRAINING UNION.
8:00 P.M.—DIVINE WORSHIP.
We Welcome You — Rev. C. Edward Browne, pastor.



GRACE PRESBYTERIAN CHURCH
DOLPHIN AND ETTING STS.
9:30 A.M.—SUNDAY SCHOOL.
11:00 A.M.—SERMON BY THE PASTOR.
WED., 8 P.M.—LENTEN PRAYER SERVICE.
WE WELCOME YOU
REV. ROBERT T. NEWBOLD, JR., Pastor



TIMOTHY BAPTIST MISSION
2320 N. MONROE STREET
9:30 A.M.—SUNDAY SCHOOL.
11:00 A.M.—SERMON BY THE PASTOR.
8:00 P.M.—MEN'S CHORUS of Apostolic Faith sponsors PROGRAM.
Friday, 8 P.M.—PRAYER SERVICE
We Welcome You. REV. WILLIAM T. MAYO, JR., Pastor
Formerly Associate Minister of Faith Baptist Church.



TRINITY BAPTIST CHURCH
DRUID HILL AVE. and McMECHEN ST.
9:30 A.M.—SUNDAY SCHOOL.
11:00 A.M.—SERMON BY THE PASTOR. Music by Senior Choir.
6:00 P.M.—BAPTIST TRAINING UNION.
8:00 P.M.—SERMON BY THE PASTOR.
HOLY COMMUNION.
Music by the Senior Choir and Gospel Chorus.
All Are Welcome Rev. M. V. V. K. Sickle, Pastor.



WOMAN'S DAY
TRINITY A.M.E. CHURCH
LINDEN AVENUE AND BIDDLE STREET
SUNDAY, MARCH 13, 1955
MRS. IRENE THOMPSON, Presiding
11:00 A.M.—Guest Speaker — Rev. Mrs. Myrtle Woods, Patapsco Park, Md.
Music: Woman's Day Choir.
MRS. NANNIE MACKALL, Presiding
3:30 P.M.—Guest Speaker — Mrs. Vivian G. Alleyne. Topic: "The Responsibility of Living in an Integrated Community.
MRS. RUBY M. POWELL, Presiding
7:15 P.M.—Mrs. Sonora G. White in a Special Worship Service — "The Waking World."
REV. A. R. POWELL, Pastor



MT. PISGAH
C. M. E. CHURCH
1036 N. FULTON AVENUE
9:30 A.M.—CHURCH SCHOOL
11:00 A.M.—SERMON BY THE PASTOR
2:00 P.M.—DINNER SERVED
8:00 P.M.—SPECIAL SERVICE By SENIOR CHOIR. RECITAL by the Famous JUBINETTES CHORUS.
ZEBENEZER DARDEN, Manager
MRS. RUTH WRIGHT, Sponsor



ANNUAL WOMEN'S DAY
Evergreen A. M. E. Church
3342 OLD FREDERICK ROAD
ORDER OF SERVICE
11:00 A.M.—Morning Worship. Sermon by Guest speaker—Rev. Mrs. Lydia Adams of Catonsville.
3:00 P.M.—Special Services—Principal Speaker—Policewoman, Mrs. Violet Hill Whyte. Music by the John Wesley Choir. Goal, $1,000. We are asking your support.
DINNER SERVED FOLLOWING MORNING WORSHIP
MRS. ALICE PALMER Chairman Program Committee
MRS. BERTHA BASKERVILLE, Chairman Women's Day
MRS. FREIDONIA J. LAND, General Supervisor
PRATHEAUS C. LAND, Minister



*MATT. 16:26—For what is a man profited, if he shall gain the whole world, and lose his own soul?*
JESUS SAVES
Big Annual Union Evangelistic Services
Fountain, Faith, Mt. Pleasant and Memorial Baptist Churches at FAITH BAPTIST CHURCH
ASHLAND AVE. and BOND ST.
SUNDAY, MARCH 20th through GOOD FRIDAY, APRIL 8th
Each Night, 7:30 P.M. Except Saturdays
Conducted by the Veteran Preacher
REV. S. W. WILLIAMS, Slab Fork, W. Va.
REVERENDS: D. BARROW, W. PAIGE, I. S. WILLIAMS, C. E. BROWNE, Pastors



MT. ARARAT BAPTIST CHURCH
"The Friendly Church on the Beautiful Corner"
LONGWOOD ST. AND GWYNNS FALLS PKWY.
SUNDAY, MARCH 13, 1955
Beginning the 2nd Week of Dedicatorial Services
9:00 A.M.—Sunday School—Mrs. Ida Redd, Supt.
11:00 A.M.—Morning Worship. Sermon by the Pastor
1:30-3:00 P.M.—Dinner Served
3:30 P.M.—Rev. J. M. Raynor, Pastor of Concord Baptist Church, accompanied by Choirs and Congregation.
6:00 P.M.—B.T.U.—Mrs. Gladys Williams, Pres.
MONDAY, MARCH 14th—8:00 P.M.
REV. J. L. MOORE, Pastor of Sharon Baptist Church, Accompanied by Choirs and Congregation
TUESDAY, MARCH 15th—8:00 P.M.
CIVIC NIGHT—Under auspices of New Ashburton Improvement and Halon Hill Civic Associations. Guest speaker: Dr. Furman L. Templeton, Executive Secretary of the Urban League.
WEDNESDAY, MARCH 16th—8:00 P.M.
REV. WILLARD L. CLAYTON, Pastor of Macedonia Baptist Church, Accompanied by Choirs and Congregation
THURSDAY, MARCH 17th—8:00 P.M.
REV. ARTHUR J. PAYNE, Pastor of Enon Baptist Church, Accompanied by Choirs and Congregation
FRIDAY, MARCH 18th—8:00 P.M.
REV. DAVID B. BANKS, Pastor of Greater St. John Baptist Church, Turner Station, Accompanied by Choirs and Congregation
SUNDAY, MARCH 20th—3:30 P.M.
DEDICATION SERMON by REV. J. TIMOTHY BODDIE Pastor of New Shiloh Baptist Church, Baltimore, and President of Baptist Convention of Maryland
EVERYONE IS WELCOME TO WORSHIP WITH US
REV. SAMUEL B. REDD, PASTOR



1st CHRISTIAN CHURCH
321 N. GILMOR STREET
9:00 A.M. SUNDAY SCHOOL
11:30 A.M. SERMON BY REV. E. HARDEN
3:30 P.M DEDICATION SERVICE. Sermon by Rev. Mrs. M. J. Swan.
8:30 P.M. EVENING WORSHIP
REV. E. PEETE, Pastor



CONCORD BAPTIST CHURCH
FRANKLIN and POPPLETON STS.
9:45 A.M.—SUNDAY SCHOOL, Rev. Montague Brackett, Supt.
11:00 A.M.—MORNING WORSHIP, Sub.: "Love Answering Love." Music, by St. Choir No. 1, Gospel Chorus & Male Chorus.
3:30 P.M.—We worship with Mt. Ararat Baptist Church, Rev. R. D. Redd, Pastor.
6:00 P.M.—B.T.U. Mrs. Bruce Spencer Director.
8:00 P.M.—EVANGELISTIC SERVICE.
THE PUBLIC IS INVITED
REV. J. M. RAYNOR, Pastor



BROWN MEMORIAL BAPTIST CHURCH
2000 N. FULTON AVE.
A FIRST CENTURY CHURCH
Usual Sunday Services
Prayer Meeting Each Wednesday Night
REV. PAUL J. HARRIS, Minister
ALL ARE WELCOME
Where "Showers of Blessings Await You"





Beware Coughs Following Flu
After the flu is over and gone, the cough that follows may develop into total bronchitis if neglected. Creomulsion relieves promptly because it goes into the bronchial system to help loosen and expel germ laden phlegm, and aid nature to soothe and heal raw, tender, inflamed bronchial membranes. No matter how many medicines you have tried, Creomulsion is guaranteed to please you or druggist refunds money. Creomulsion has stood the test of many millions of users.
CREOMULSION
Relieves Coughs, Chest Colds, Acute Bronchitis

FOURTH ANNIVERSARY of the Rev. Earnest Humphrey, pastor of First Christian Community Church, 1512 Winchester St., was celebrated recently. Shown, left to right: the Rev. P. L. Richardson, assistant pastor; Mrs. Humphrey, wife of the pastor; the Rev. Mr. Humphrey and the Rev. J. B. Carrington, visiting minister.


Have Peace of Mind
BY INSURING WITH THE
HOME FRIENDLY
INSURANCE COMPANY OF MARYLAND
PARK AVENUE AT CENTRE
Write or Phone MUlberry 5-7111
Policies that will appeal to any reasonable insurance need. A full line of Life Limited Payment and Endowment.
INCORPORATED 1881
Insurance In Force $48,101,317.80
TOTAL ASSETS $11,473,035.41
TOTAL PAID POLICY HOLDERS AND BENEFICIARIES $22,374,063.69
Life Insurance Proven the Safest Investment



Nagging Backache Sleepless Nights
Often Due to Kidney Slow-down
When kidney function slows down, many folks complain of nagging backache and sleepless nights. This may be the warning to take Doan's pills. Doan's pills stimulate kidneys to function more freely. Used by millions for over 50 years. Its amazing how many times Doan's give happy relief from these discomforts—help the 15 miles of kidney tubes and filters flush out waste. Get Doan's Pills today!



SOUTHERN BAPTIST CHURCH
"The Friendly Church"
BOND AND PRESTON STS.
9:15 A.M.—SUNDAY SCHOOL.
11:00 A.M.—SERMON BY THE PASTOR. Music by Senior Choir No. 1 and Jubilee Chorus.
3:00 P.M.—GOSPEL SERVICES
8:00 P.M.—EVENING SERVICE.
REV. J. R. GRANT, Pastor



SAVE YOUR HAIR
Assured by Dorothy Gray, Helen Ahrens, Dale Bullock, Lillian Carter, Fabulous Hair! Its as Thousands do, today get the best selling HAIREX. Scalp Formula, and be thrilled with a Doctor's GUARANTEED Help and refund if not $1.00.
MARKIN Drug Stores
Drew Co. Mayfair and Mt. Royal Ave. Mt. Desk. A Baltimore Co.
HAIREX



Sweet Hope Free Will Baptist Church
219 N. MOUNT STREET
9:45 A.M.—SUNDAY SCHOOL, Mr. G. T. Boykin, Supt.
11:00 A.M.—SERMON BY THE PASTOR.
2:00 P.M.—AGE RALLY, conducted by Home Missions Dept.
6:30 P.M.—YOUNG PEOPLES CHRISTIAN LEAGUE.
8:00 P.M.—YOUNG PEAST by The Friendship Gospel Chorus
Come To Church Each Sunday and Join Us In The Hour of Prayer. All Are Welcome.
Mrs. Mary Lawrence, Church Clerk
REV. J. T. CRUMMEDY, Pastor



MARBLE and GRANITE
MONUMENTS
58 Years at This Location
MILLER'S
1620 Pennsylvania Ave.
LAfayette 2-0852



Annual Men's Day
Centennial Methodist Church
MONUMENT AND STERLING STREETS
SUNDAY, MARCH 13
11:00 A.M.—REV. DANIEL RIDEOUT, Guest Speaker. Music by the Men's Chbir.
3:00 P.M.—ELDER W. A. SHOWELL of Apostolic Faith, Choir, and Congregation, Guests. Dinner Will Be Served.
WILLIAM WRIGHT, Chm. HOWARD YOUNG, Secy.
WALTER QUEEN, Dir. Music LUTHER C. MITCHELL, Org.
WHEELER SMITH, Pres. THE REV. H. H. PETERS, Min.
WE WELCOME YOU



GOING SIGHT SEEING, BUS TRIP?
FLEMING JAMES
Eves.: ED. 6-2827-J
For information and reservations.
Representative:
HARFORD MOTOR COACH CO.



CHOIR ROBES
Tailored By ARTCRAFT
Beautifully Designed Expertly Made.
PULPIT ROBES
CASSOCKS AND SURPLICES
Order Now for Early Delivery
Phone for Brochures and Samples
ARTCRAFT
Local Representative MO. 4-2907



PROMPT COURTEOUS SERVICE
EUGENE H. MAYO
FUNERAL DIRECTOR AND EMBALMER
NOTARY PUBLIC
LIMOUSINES FOR ALL OCCASIONS
609-11 GEORGE STREET
SA. 7-6473 Res.: LA. 3-5355



WAYLAND BAPTIST CHURCH
FRANKLIN and MONROE STREETS
ANNUAL MEN'S DAY
10:45 A.M.—MORNING WORSHIP—Special message by the Pastor. Music by the Male Chorus.
1:00 P.M.—DINNER SERVED.
3:00 P.M.—GUEST SPEAKER — Mr. John L. Berry. Special music.
6:00 P.M.—BAPTIST TRAINING UNION.
7:30 P.M.—GOSPEL HOUR and FINANCIAL REPORT.
A HEARTY WELCOME TO ALL
REV. WILLIAM W. PAYNE, Pastor
BRO. JOHN JEFFRIES, Chr. BRO. ARTHUR CARTER, Secy.
BRO. JOSEPH CHESTER, Co.-Chr. BRO. VERNON DRAKE, Organist



Prompt, Efficient, Considerate Service
GEORGE G. KELSON
Funeral Home
1348 N. Calhoun St. MA. 3-6003 LA. 3-1320



Our every equipment is thoroughly modern and we spare no effort or courtesy in performing the duties confiden tly imposed on us by those in bereavement.
Holland Funeral Service Offers the Utmost in Complete, Dignified Fulfillment of Every Responsibility.
Holland Funeral Home
1631 DRUID HILL AVE. MAdison 3-0692
MRS. GEORGE H. HOLLAND, Director



51st Annniversary
Men's Day Celebration
Waters A. M. E. Church
AISQUITH STREET NEAR JEFFERSON
SUNDAY, MARCH 13, 1955
11:00 A.M.—SERMON — REV. T. E. HARPER, Pastor St. James A.M.E. Church, Atlantic City, N.J.
3:30 P.M.—ADDRESS, MR. MILTON DUGGER, Principal, School No. 146.
8:00 P.M.—CAVALCADE OF MUSIC.
REV. W. B. NASH, Pastor
EUGENE GLOVER, Secretary
OLLIE O. SMITH, President
SANFORD MADDOX, Chm. Program Committee
The Public Is Invited To These Services



There's Nothing Better Than The BEST
When the need arises CALL
Our aim is to render consoling service in the time of need.
Arlington S. Phillips
FUNERAL HOME
1808 N. MONROE ST., LA. 3-4919



BEFORE YOU BUY YOUR LOT
SEE ARBUTUS MEMORIAL PARK
BALTIMORE'S FINEST CEMETERY
OFFERING
PERPETUAL CARE
FAMILY BENEFIT PLAN
BRONZE MEMORIALS
PRIVATE GRAVE $30.00 and up
FAMILY PLOTS $10.00 down
1827 W. NORTH AVE. LA. 3-8127



HENSON FUNERAL SERVICE
FOREMOST IN QUALITY AND REFINEMENT
SATISFACTION OF COST
CLIFTON L. HENSON
MORTICIAN
2905 MOSHER STREET
WIlkens 5-4606


## —Matt Henson

(Continued From Page 1)

ngton to place a wreath on the grave of Admiral Robert E. Peary in Arlington Cemetery.

Mr. Henson who once lived in Washington, accompanied Admiral Peary and good Eskimos on the courageous 133-mile trek to the North Pole on April 6, 1909. Others in the party turned back in the face of howling gales and temperatures 70 degrees below zero.

* * *

**HIS TRIP TO** Washington last year was in commemoration of the 45th anniversary of their hazardous trip to the top of the world.

Born Aug. 8, 1866, in Charles County, Md., young Henson was brought to Washington as a boy and attended N Street School for six years, later moving to Baltimore.

At the age of 12, he left Baltimore as a cabin boy on a ship bound for China. Thus began a career that made him a skilled navigator, artic trail blazer and a better dogsled driver than the best Eskimo hunters.

**IT WAS AFTER** Mr. Henson's return to Washington following five years at sea that he met Peary, then a young lieutenant in the Navy, who took Henson, then 21, on an expedition to survey a canal across Nicaragua.

They then turned their eyes northward and for the next 15 years explored the frozen arctic area of the north collecting scientific data where others had failed.

Admiral Peary was later received with the rank of admiral and thanks in the form of an act of Congress, but on such honor and recognition came to Mr. Henson.

**YEARS LATER** — 1914—while driving in a warehouse in Brooklyn, Mr. Henson was finally given a "presidential appointment" to the post of messenger in the New York Customs House, a $1,000-a-year job.

Twenty-two years later—1936—Mr. Henson retired on a small pension.

The Explorers Club of New York made him a lifetime member in 1947, a special medal was voted for him by Congress in 1945, first national recognition by his country, and he was later given a plaque at a ceremony in the Pentagon.

**TO SPEAK TWICE**

Bethel AME Church's pastor, the Rev. Harrison J. Bryant, is scheduled to speak at two church colleges. On May 22, he is to be the baccalaureate speaker at Campbell College, Jackson Miss. and on May 29 he is to give a speech to the theological school of Morris Brown College, Atlanta, Ga.

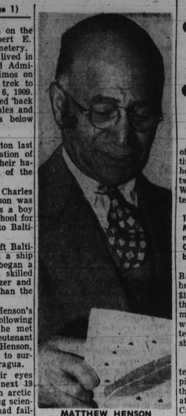

MATTHEW HENSON

## Rev. Bryant praises Bishop

The Rev. Harrison J. Bryant, pastor Bethel AME Church, returned recently from a trip to the Bishop's and Connectional Council in Waco, Texas.

He reported that he found the "cohesion and solidarity which characterizes the First District under the leadership of Bishop D Ward Nicholas" very encouraging elements for the recent inclusion of the Baltimore and Washington conferences in the First District.

**Dhring the Bishop's Council meeting in Waco, he delivered a message to the First District and Baltimore and Washington Conferences dinner meeting, praising Bishop Nicholas.**

He told the meeting that the "mutual interest demonstrated on the part of the Bishop and his delegation makes for a beautiful relationship between the Bishop and the people that he presides over.

He concluded that the Baltimore conference was happy to be disposed to that type of re-Bishop and the people that he present allegiance to the Bishop for the Baltimore Annual Conference.

## ESTATE

- Relatives will share in $24,896
- Teacher also remembers her church

The bulk of the $24,896 estate of Mrs. Estelle L. Arnold, retired school teacher, who died here, Dec. 29, 1954, will go to two nieces, Mesdames Ethel Williams of Washington and Estelle Lindsay of this city.

**In a will drawn on May 14, 1954, Mrs. Arnold also left Mrs. Lindsay a two-stone diamond ring and Mrs. Williams a Chinese vase and teakwood table.**

To another niece, Mrs. Thelma Bantum, she willed $50, and to her brother, William H. Langley, $100. She said in the document that her reason for not being more liberal with Mr. Langley was because of his failure to extend such courtesies to her as she deserved.

* * *

**MADISON STREET** Presbyterian Church and Provident Hospital will receive $100 under the will. She ordered properties at 1614 McCulloh St. and 834 N. Carey St. sold and the monies placed in a fund to satisfy the bequests.

The estate, with the exception of the $350 above, will be divided equally between Mrs. Lindsay and Mrs. Williams.

An inventory showed the estate to be worth $24,896. It consists of the Carey St. property valued at $9,000, the McCulloh St. property valued at $9,000; $6,500 in cash and furniture valued at $396.

**AN INVENTORY,** also filed this week, showed a cash estate of $761.34 left by Dr. J. Edward Fisher, who died, here, Feb. 9.

The funds were in a checking account, Dr. and Mrs. Fisher holding their other property jointly. She is administrator of the estate.

## Blind Association in three recitals

The Blind Association of Baltimore will appear in a musical concert, Sunday, March 20, at 6:30 p.m. at Community Baptist Church, Old Philadelphia Rd., Copper, Md.

On March 27, the Blind Association will appear in a two-concert program on the Eastern Shore. At 