Real Estate For Sale 44

WILLARD W. ALLEN

Established Since 1918

"The Old Reliable Office"

1841 Pennsylvania Ave.
MA. 3-3144

THOMAS E. JOHNSON
Agent LA. 3-3857

ELMER WEST
Agent MA. 3-3325

917 BRIDGEVIEW RD. (Cherry Hill)
982 FRANKLINTOWN RD.
634 CARROLLTON AVE.
1809 EUTAW PLACE
626 PITCHER ST.
1842 W. SARATOGA
219 N. FULTON AVE. 3 Apts.
3434 MONDAWMIN AVE.

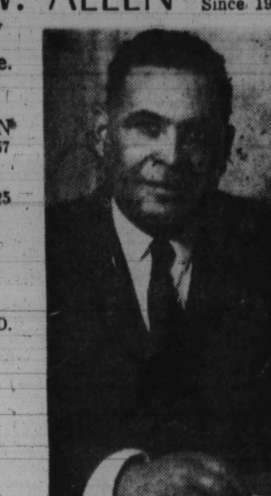

"The man that shows you how with a smile."

"NO ONE DOES OR CAN UNDER SELL US"

HOUSES FOR SALE

3 STORY

2035 DIVISION ST. 7 rms. and bath. Oil heat. Hardwood floors. Eves. & Sun. Call WI. 5-5049. VACANT

2219 CALLOW AVE. Vacant. 3 complete apts., separate meters, hot water oil heat, hardwood floors, separate hot water heaters, 3 refrigerators and 3 stoves included. 2-car garage. Will show 20% return. Eves. & Sun. FO. 7-4346.

342 E. 22nd ST. Formstone front, 8 rooms & bath, oil heat. Eves. & Sun. call WI. 5-7749. VACANT

1005 N. STRICKER ST. 3 apts., 10 rooms, including 3 kitchens, 2 baths, 4 gas meters, 3 electric meters, fire escape, hot water heat. Eves. and Sun. Call WI. 5-7749

2221 CALLOW AVE. 8 rooms & 2 baths, steam oil heat, hardwood floors, wall-to-wall carpeting. Eves. & Sun. Call FO. 7-4346

901 N. FULTON AVE. 4 complete apts., plus beauty shop and garage. Showing 20% net return. Separate gas and electric meters, metal fire escape. Completely rented. Eves. and Sun. Call WI. 5-7749

710 N. FULTON AVE. Vacant. 3 complete apts., hot water oil heat. 5 rooms and bath on 1st floor, 5 rooms and bath on 2nd floor, 3 rooms and bath on 3rd floor. Eves. and Sun. Call WI. 5-7749

3308 ALTO RD. Detached cottage 10 rooms and bath, hot water oil heat. Eves. and Sun. Call WI. 5-7749

2 STORY

1059 ELLICOTT DRIVE Porch front, 2 complete apts., hot water oil heat. Eves. & Sun. call FO. 7-4346.

2552 W. FAIRMOUNT AVE.— 6 rms. & bath, oil heat, perfect condition. Eves. & Sun. call WI. 5-7749.

524 POPLAR GROVE ST. Porch front, 6 rms. & bath, automatic heat, excellent condition. Eves. & Sun., call WI. 5-7749.

4 N. ASHBURTON ST. Porch front, 6 rms. & bath, oil heat. Eves. & Sun. call WI. 5-7749. VACANT.

3019 POPLAR TERRACE Stone porch front, 5 rms. and bath hot water oil heat. Vacant. Eves. and Sun. call FO. 7-4346.

2320 DUKELAND ST. Corner. Porch frt., 6 rms. & tile bath, unit kit., extra kit. 2nd flr., hdwd. flrs. Modern. Eves. and Sun., call WI. 5-7749.

3006 BELMONT AVE. Vacant, semi-detached, porch front, 4 bedrooms, hot water oil heat. Eves. and Sun. Call WI. 5-7749

3017 HERBERT ST. 6 rooms & bath, oil heat. Eves. & Sun. call WI. 5-7749.

1818 PENROSE AVE. Vacant, 6 rooms and bath. Nice condition. Eves. and Sun. Call WI. 5-7749

GI LOANS AVAILABLE ON THE ABOVE PROPERTIES

WARD & STULL - OFFICE LOngwood 6-2300
3029 W. NORTH AVE.

CARTER HALL

2316 W. NORTH AVE.
ATTENTION VETERANS
NO DOWN PAYMENT
For Appointments, LA. 3-7272
F. H. A. FINANCING

SPECIAL!
Established Business and Ideal Location

Corner, 3032 MOSHER ST.—At a 5-point intersection. 2 four-room apartments. Light alcoholic beverages sold. Also full line of groceries. Owner will transfer license to buyer. For appointment call MA. 3-3124.

3019 HANLON AVE.—Exceptional home with unit kitchen, modern tile bath with shower. Gas hot water heat, hdwd., floors throughout, beautiful cornices and draperies included in sale. Call Mr Barnhill, MA. 3-3124.

3333 ALTO ROAD—FINE HOME WITH GOOD INCOME. 1st floor, living room, dining room and two bedrooms, beautiful unit kitchen, tile bath, wall to wall carpeting, handsome crystal chandlier, fireplace and accessories. 2nd and 3rd floors—5 rooms and bath. Private entrances to each apartment. Call Mrs. Maiden. LO. 6-1381.

3305 BLOOMINGDALE RD. — Lot size 60 x 108. 4 rooms on 1st; 4 rooms and bath on 2nd; apartment—3 rooms and bath on 3rd. Hot water, oil heat. Will help finance. Call Mr. Barnhill, MA. 3-3124.

2431 DENNISON ST. — 2 apartments, 3 rooms and bath each. REASONABLY PRICED. Call Mrs. Burwell, WI. 7-3477.

2331 GUILFORD AVE.—2 story, 6 rooms, hardwood floors, storm windows. Formstone rear with covered patio, block garage, unit kitchen. Hot water heat, handsome club cellar. Call Mr. Barnhill, MA. 3-3124.

ATTENTION G.I.'s
Attractive Home In Northeast Baltimore

1760 E. NORTH AVE. — 3 sty., porch front. 1st floor, living room with fireplace, dining room, paneled dinette, unit kitchen. 2nd floor, 3 bedrooms and bath. 3rd floor, 2 large bedrooms. Hardwood floors throughout, hot water oil heat, automatic hot water heater. Full cemented cellar.

We are building 23 row and semi-detached houses off Coldspring Lane, near the Alameda. Approved V.A. 30 year mortgage. No down payment. For further information call Mr. Barnhill.

SPECIALS — VACANT

ALL PROPERTIES NEWLY DECORATED

1228 N. BROADWAY—3 apartments hot water oil heat. Excellent income property. Reasonably down-payment.

934 E. 22ND ST.—3 story, can be used for professional offices on 1st floor with full tiled kitchen and cooling system. Beautiful decorated. 5 room apartment on 2nd and 3rd floors.

2313 E. PRESTON ST.—6 rooms, 2 complete apartments. New heating system, hot water. $300 Down. Renovated throughout.

2014 ROBB ST.—6 rooms, 2 baths, venetian blinds, storm windows, porch front. $300 Down.

2138 W. FAYETTE ST.—6 rooms and bath, oil heat. A LOVELY HOME.

1305 W. MULBERRY ST.—3 story, oil heat, newly decorated. INCOME PROPERTY.

J. J. BURRELL REALTY CO.
613 W. FRANKLIN ST.
SA. 7-3458

NOW FOR SALE

2728 LONGWOOD STREET (Corner)
(Off Gwynns Falls Parkway facing Hanlon Park)

This is the last corner available on beautiful suburban Longwood Street. Being a corner with windows on the side this cheerful sunlit house is the most desirable on the market. Five years old and modern in every respect; it is laid out in the most fashionable arrangement. There are front and back yards and an all private front porch. An entrance hall leads to a cozy and colorful living room where the exciting dining room with china cabinets can be seen. The unit kitchen is designed for modern living. On the second floor are three comfortable bedrooms including a large master bedroom. The tile bath is extremely modern with shower and built-in tub with sliding doors. Oil heat. Facing the park, this house is always benefitted by the clean fresh air that comes through the trees and over the lake. The true atmosphere of joyful living.

CALL AT ONCE! WIlkens 7-4288 or MUlberry 5-3300

ADDISON REALTY CO.
3323 GWYNNS FALLS PARKWAY

GI's — NO DOWN PAYMENT

Monthly payments on homes listed below
$49.00 to $83.00 month

NORTHWEST BALTIMORE
FRANKLINTOWN RD.—5 rooms and bath.
WARWICK AVE.—6 rooms and bath.
APPLETON ST.—8 rooms and bath.
PAYSON ST.—6 rooms and bath.
N. SMALLWOOD ST.—6 rooms and bath.
BAKER ST.—2 apts., 3 rooms and bath each.
LONGWOOD ST.—6 rooms and bath.
PRESSTMAN ST.—7 rooms and bath.
RAYNER AVE.—6 rooms and bath.
ELLAMONT ST.—6 rooms and bath.
AUCHENTOROLY TERRACE—6 rooms, and bath.
N. MONROE ST.—6 rooms and bath.
ELLICOTT DRIVE—5 rooms and bath.

CHERRY HILL SECTION
BRIDGEVIEW RD.—4 rooms and bath.
TERRA FIRMA RD.—6 rooms and bath.

SOUTH BALTIMORE
S.E. YORK ST.—Vacant. Furnace heat. $2200—G.R. $17.50. 6 rooms and bath.
1244 SHARP ST.—6 rooms and bath. Low price. Only $300 dn.

LIBERAL TERMS FOR NON-VETERANS ON ALL OF THE ABOVE HOMES.

SECURITY REALTY CO.
1210 LIGHT ST. SA. 7-4644

NOTHING DOWN TO VETERANS
Small Down Payment to Non-Vets

3006 MONDAWMIN AVE.—Overlooking Hanlon Park. A model home with wall to wall carpeting. Private front porch with awnings. 6 rooms, tile bath with shower.

2605 N. HILTON ST.—Dream home in the practical price field. Tastefully decorated with modern arches. Breakfast room and unit kitchen. Back porches, 3 large bedrooms, tile bath, venetian blinds, hwd. floors, oil heat, stone porch front.

3411 HOLMES AVE.—4 bedrooms, built-in modern kitchen. 1st fl. powder room with shower. Club room with portable bar and laundry room.

3220 PIEDMONT AVE.—Private entrance duplex. Corner, 5 rooms and bath. Kitchen on each floor. With extras.

For further information on above properties call Mr. Osher Gwynn 472-J.

1603 GWYNNS FALLS PKWY.—1st & 2nd floor apts. vacant. Excellent opportunity for home and investment.

42 N. BENTALOU ST.—2 sty buff brick, 6 rms. and bath, h.w oil heat.

2040 E. PRESTON ST.—2 sty. brick duplex, 3 rms. & bath each floor, h.a. heat.

3220 NORMOUNT AVE. — Duplex, porch ft. 2 complete apts. G.I. approved. H.W. oil heat.

DUPONT REALTY CO.
27 W. PRESTON ST.—MU. 5-5840
OFFICE OPEN DAILY 9 A.M. to 8 P.M.

$195 DOWN
VACANT MOVE RIGHT IN

ALL HOUSES COMPLETELY RENOVATED

2420 BAKER ST.—Corner, stucco front, very good heating system. Laundry trays. Front and rear porches. All rooms daylight and private. 6 rooms, pantry and bath.

2111 W. FAYETTE ST.—6 rooms, pantry and bath. Garage. All rooms daylight and private. Automatic gas heat. Cement cellar.

1616 BRADDISH AVE.—6 rooms and bath. Economcal heating system. Cement cellar. Front and rear porches.

1708 THOMAS AVE.—6 rooms and bath. All rooms private. Rear porches. Economical heating system. Hot water heater.

2240 GUILFORD AVE.—3 sty., 9 rooms and bath, stone front. All rooms private. 2 kitchens. Economical heating system. Tile vestibule, marble mantlepiece in living room. Hot water heater.

2405 BIDDLE ST.—6 rooms and bath, economical heating system. Marble steps and trim. Wire fenced rear yard.

2419 E. BIDDLE ST.—6 rooms and bath, marble steps and trim. All rooms private. Economical heating system. Automatic hot water heater. Full cement basement. Back porch, wire fenced rear yard.

2431 E. BIDDLE ST.—6 rooms and bath, rear porch. Economical heating system. Hot water heater. All rooms private. Polished pine floors. Brick fireplace in living room.

3028 PRESSTMAN ST.—20-ft. wide front, 2 apts. 2 kitchens, h.w. heater. All rooms daylight and private. Porch front. 1st fl. kitchen and powder room; 2nd fl. 3 rooms, kitchen and bath. Extra flush in basement.

1803 AISQUITH ST.—7 rooms and bath, all rooms daylight and private. Economical heating system.

SECURITY MANAGEMENT CORP.
514 St. Paul Place – MU. 5-3513

2 EAST BALTIMORE CHURCHES

One small and one large.
CAN FINANCE
ADY & ASSOCIATES
BE. 5-3837

CORNER DUPLEX

2826 WINCHESTER STREET, corner Oakhurst. 2 complete bathrooms, newly papered, floors refinished. Oil steam heat. A very lovely house.
LE. 9-7933 RO. 4-3089

FOR SALE

2500 Blk. E. Chase St.
Very good condition. $100 down and good credit are all you need.
Call now. No obligation.
REDDY REALTY CO.
3201 EASTERN AVE.
BR. 6-1500 Open 9 to 9

FOR SALE

NEAR CLIFTON PARK
6 rooms, porch front home. Oil heat, hardwood floors, garage. Terms.

NORTHWEST BALTO.
4 room duplex. $1,000 Down. $77 per Month.
GIlmor 5-4576

VETS NOTHING DOWN

$12 WEEK - VACANT
617 E. CHASE ST. 3 sty., newly renovated.
1105 MONTFORD AVE. 2 sty., 6 rooms, oil heat.
2532 W. BALTIMORE ST. 2 sty., 6 rooms, 2 full baths.
2824 WALBROOK AVE. 3 sty., porch front, 8 rooms, semi-detached. Move in.
Mr. Phillips, FO. 7-4392
CIRCLE REALTY CO.
WI. 5-2800

VACANT HOMES

$100-$200-$300 DOWN
All Baltimore City
$500-$1000-$2000
May be seen at once
Move in at once

LOTS FOR SALE
SUBURBAN-WASHINGTON
MANOR PARK. 14 Miles out Washington Blvd.

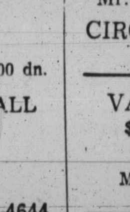

J. Coy Davis
917 N. Caroline St. OR. 5-0784
Nites-Sun. Call
Miss Elaine, MA. 3-2690
Mrs. Moore, MA. 3-7643

NEW HOMES CHERRY HILL

$8,200 — $90.00 G.R.
VETS. $69.50 Per Mo.
(After a small deposit—to be applied to settlement expenses)
Sample House: 116 Larue Square—North, just West of Potee St.
Open Daily 'til dark, Sunday-2:00 'til dark
Call: Sun. — CU. 7-9766, Weekdays—CU. 7-3086
MARIO'S DEVELOPMENTS, INC.

Raith's Dramatic Values

G.I. and F.H.A. Applications Accepted

WALBROOK COTTAGE — 3 Complete Apts. 4 rms. and bath each. Large lot, oil heat, 4-car garage.

THE HOME BEAUTIFUL
1627 N. HILTON ST.
Home overlooking beautiful Gwynns Falls Park. In a setting of Rare Beauty and Charm. 1st floor, Living Room, Dining Room, American Beauty Kitchen, Porch. 2nd floor, 4 Bedrooms and Modern Bath. Automatic Gas Heat. This house has been restyled in the RAITH Manner, Newly Renovated and Painted—1955 Style.

3204 ELGIN AVE.—Walbrook. Lovely modern 4 bedrm. cottage. In a setting of rare beauty. Call MO. 4-9043 after 6 p.m.
1502 JOHN ST.—3 complete apartments. automatic gas heat.
3126 GWYNNS FALLS PKWY.—Lovely modern 4 bedrm. home.
1915 GUILFORD AVE. — Near North Ave. & Polytechnic Institute. 8 Rooms & bath. Priced Rite!
2801 BAKER ST.—Cor. stone porch front. Duplex home. 8 rooms. 2 baths, oil heat.
2824 W. NORTH AVE.—Brick, porch front Duplex home — 6 rms., 2 baths, automatic gas heat.
125 W. MOSHER ST.—3 Complete apts. Automatic oil heat.
TURNER STATION—Modern Brick 4-room home, oil heat.

WILL HELP TO FINANCE
Call for our List of Homes Duplexes and Apt. Houses

Raith, Raith & Raith Inc.
3023 W. NORTH AVE.
WI. 5-7300
Eves. WI. 7-0092
IN BUSINESS SINCE 1916

NORTHWEST BALTIMORE
Large Stone Church
FOR SALE
Beautiful surroundings. Seating capacity 800. For details Call MR. MURRAY at
Security Realty Co.
SAratoga 7-4644

G.I. SPECIAL
NOTHING DOWN
2216 KOKO LANE
6 rooms and bath with extras. Stone porch. Large lot.
Mr. Ben — HU. 6-6053
CIRCLE REALTY CORP.
WI. 5-2800

G.I. NOTHING DOWN
811 McKEAN AVE.
6 rooms and bath, new hot-air gas plant. Excellent condition.
CALL MR. SCHWARTZ
FO. 7-4346

2518 E. Biddle St.
Beautiful porch front home with Youngstown Unit Kitchen, new stove, 6 rooms and bath, outstanding club room, storm door and windows, sanded floors. Newly decorated.
Call LO. 6-9271
Day or Night

DUNDALK GRACELAND PARK
Beautiful butler stone home on large well planted lot 125x175. Large living room with stone fireplace, dining room with adjoining sun parlor, tile bath, den, modern tile kitchen, large master bedroom on 1st floor. 2nd floor—2 large bedrooms, bath and sun deck. 2-car garage.
6711 DANVILLE AVENUE
Buy From Owner

NO DOWN PAYMENT
G.I. $13 WEEK
PAYS EVERYTHING!
2328 E. BIDDLE ST.
Corner home, 6 rooms and bath, all private and daylight. Excellent condition. Basement has extra room which can be used as club or recreation room. Cement yard with chain-link fence. Remember payments on this house are less than apartment rents.
PL. 2-8270
Eves. WI. 7-3044

J. Arnett Frisby
1434 PENN. AVE.
LA. 3-4450

919 N. BENTALOU ST. 2 sty., 10 rooms, 3 baths, 3 complete apts. Suitable for professional person. Corner, h.w. oil heat. Separate meters.

2606 DENISON ST. 6 rooms, bath, h.w. oil heat. Porch. Garage. Excellent condition.

2315 EDMONDSON AVE. 6 rooms, 2 baths, duplex, 2-car garage, hwd. floors, h.w. oil heat. Vacant.

1608 MADISON AVE. 3 complete apts, 14 rooms, 3 baths, separate meters, h.w. oil heat. Excellent investment.

1716 DUKELAND ST. Duplex, 6 rooms, 2 baths, oil heat, $6950.

LOT IN MORGAN PARK 2604-06 IVY AVE. 89x120 ft.

Buy With Small Down Payments Convenient Weekly Payments

2116 N. WOLFE ST. Opposite Clifton Park. Corner, porch front, 2 apts.
1113 N. MONTFORD AVE. Formstone, 6 rooms, tile bath, oil heat.
1306 WALLEY ST. 6 rooms, unit kitchen, oil heat.
2426 E. BIDDLE ST. 6 rooms and bath, garage, gas heat.
721 ROSEDALE ST. Corner Raynor Ave. Porch front, 7 rooms, 4 bedrooms, h.w. oil heat, 2 car garage.
2743 W. FAIRMONT AVE.—Porch, ultra modern home. All the latest improvements. H.w. oil ht.

Thomas G. Arnold
18 W. Lanvale St.
HO. 7-4275 VE. 7-6393

G.I. SPECIAL
2822 WALBROOK AVE.
8 rms., bath, porch, automatic gas heat, lot 29x150 feet, garage.
RAITH AND RAITH
3023 W. NORTH AVE.
WI. 5-7300 Eves. WI. 7-0092

STORE & DWELLING
2579 W. BALTIMORE ST.
store and 7-room & bath dwelling, hot water heat, garage.
RAITH & RAITH
3023 W. North Ave.
WI. 5-7300 Eves. WI. 7-0092

BROKERS ATTENTION

FULL COMMISSION PAID ON DEPOSITS OF $1,250 AND UP
ONE HALF COMMISSION PAID ON ALL SALES WITH DEPOSITS UP TO $1,250
WEEKLY LISTINGS SENT UPON REQUEST

SECURTIY MANAGEMENT CORP.
514 St. Paul Place
MU. 5-3513

ROGER J. JOHNSON COMPANY
REALTIST — 1951 W. NORTH AVE.
LA. 3-7267 Evenings and Sundays LA. 3-5564
Hours: 9-5 P.M. Saturdays 9-1 P.M.
"BONDED BROKER AND SALESMAN"

ATTENTION VETERANS
NO DOWN PAYMENT

2211 SOUTHERN AVE.—(Morgan Pk. Area) Corner, 2 story Cape Cod Cottage (white) detached. 1st floor—living room, dining room, unit kitchen. 2nd floor—3 rooms and modern bath. Porch front with small porch on side. Hardwood floors throughout. Storm windows, hot water oil heat, fire place in living room, evergreen and shrubbery, fruit trees, spacious lawn surrounds property. Beautiful suburban home one would be proud to own.

WALNUT AVENUE—HOWARDSVILLE, MD. (Nr. Randallstown—7 miles from city)—2 sty., front and rear porches, 2 apartments, 4 rooms and bath on each floor. Steam oil heat, auto. hot water heater, 2-car garage. Lot size 60x125. Price in fee.

2000 BLK. BRYANT—DUPLEX, 3 rooms and bath on 1st floor, 4 rooms and bath on 2nd. Porch front, hardwood floors, hot water, oil heat, finished room in attic. Good condition.

1200 BLK. N. BENTALOU—2 sty., gray stone porch front, 4 bedrooms, hot water oil heat, hardwood floors. VACANT.

3300 BLK. MONDAWMIN AVE.—DUPLEX, 4 rooms and bath each flr, hardwood floors, hot water oil heat, knotty-pine club cellar. Desirable location. VACANT.

3500 BLK. WOODBROOK AVE.—Porch front semi-detached, 9 rooms and bath, hot water oil heat, hardwood floors. VACANT in 30 days!

2103 LONGWOOD ST.—Corner, 2 sty., porch front, Hot water oil heat, hardwood floors, double garage. PRICED TO SELL!

3300 BLK. GWYNNS FALLS —2 sty., porch front, 4 bedrooms, tile bath, hardwood floors throughout, hot water oil heat. VACANT.

500 BLK. E. 21st. ST.—3 sty., 8 rooms and bath. Hardwood floors, hot water oil heat. Newly decorated. VACANT.

2031 McCULLOH ST.—3 sty., 3 rooms on 1st floor, 3 rooms, bath on 2nd, complete 3 room apartment on 3rd. Hot water oil heat, hardwood floor, separate meters. REASONABLY PRICED. Excellent investment.

LOTS IN GLEN BURNIE
CORNER, 3 adjoining lots with a footage of 128x137. Reasonably Priced.

SPAULDING

Call LA. 3-6122 9 A.M. to 5 P.M.—1506 Pennsylvania Ave.
Saturday 9 - 12:30 P.M.
SPECIAL!

NEW HOME IN BROOKLYN—2 blocks off Ritchie Hy. Rambler Ranch Type, white stucco finish. Lot size 54x150. Has the following features: French front and rear porches, living room size 20x14 with natural fireplace and picture windows. 3 bedrooms 13x14, modern tile bath, dining room with picture window, kitchen with custom made units, hardwood floors, baseboard, hot water radiation, oil heat. Basement has drive-in garage, laundry room, stationary tubs, flush work room 20x7, separate thermo heating system.

FOREST PARK—Detached. 3406 ALTO RD.—Duplex. Here you can purchase a wholesome country place near the city proper. If you have been looking for a DUPLEX in the true sense of the meaning, THIS IS IT. Each apt. is strictly private with separate entrances. 1st-floor apt. has exceptionally good arrangement with 5 rooms, modern tile bath and pantry. 2nd-floor apt. has same arrangement with rear porch and steps leading to spacious rear yard which has double garage at far end.

NEW HOME—OYSTER HARBOR, with private beach facing Chesapeake Bay. This home will appeal to you with electrifying suddenness. This home has an impeccable open fireplace that dresses up the large combination living room and bar, kitchen facing the water, 2 lovely bedrooms, modern tile bath with shower and full length copper screened porch. Drive in on main entrance side. Thermostat-controlled heating system.

3015 CLIFTON AVE.—3 complete apartments, frame cottage, front porch and 3 rear porches, separate gas and electric meters, fire escape. 1st floor apartment has 5 spacious rooms, bath and pantry, 2nd floor apartment has 5 rooms and bath, 3rd floor apartment has 3 rooms kitchenette and bath. PRICED RIGHT!

1st TIME OFFERED! NEW NEIGHBORHOOD—2402 LIBERTY HEIGHTS AVE.—This home is easily accessible to schools, churches and shopping. It offers a porch front; 1st floor—reception hall, living room, dining room, large unit kitchen with rubber tile flooring; 2nd floor offers 4 spacious bedrooms, modern bath with shower and laundry chute. Large finished attic room. Broadloom wall-to-wall carpeting on 1st floor and many extras.

3006 CLIFTON AVE.—Here you are offered for the 1st time a desirable three apartment house. Lot size 54x150 feet. 1st floor has porch front, 5-room apartment and bath; 2nd floor apartment has 5 rooms and bath; 3rd floor has 3 rooms, large storage room and bath. Good rentals. Annual net yield 13%.

1927 W. FRANKLIN ST.—This 6-room cozy home will be the delight of any veteran. Can be financed with NO DOWN PAYMENT.

2615 NORTH POINT BLVD.—BUSINESS FOR SALE—Filling Station, TYDOL. Trucking company: 12 vehicles including tractors, pickups, trailers and valuable extra equipment. Gross annual income—$105,000.

1826 N. MOUNT ST.—VACANT, 2 story brick, extra good condition. 1st floor has reception hall, living room, dining room and kitchen. 2nd floor has 3 private bedrooms and bath, rear porch. Immediate possession.

2911 GWYNNS FALLS PKWY.—Facing Hanlon Park, English Type. 1st floor has spacious living room, dining room and large kitchen. 2nd floor—master bedroom in front facing park, 2 other bedrooms and modern tile bath. Single garage.

3029 HANLON AVE.—Practically new home. 2 story. Financed for $750 down. Low Monthly Payments. 6 rooms and modern tile bath, front and rear terraces.

636 W. FRANKLIN ST.—A GOOD INVESTMENT PROPERTY—5 apartments, steady tenants. Gross Annual Income—$3,120.

LOTS FOR SALE — MORGAN PARK
Now is the time to think about building that home you've always wanted with your own designs.
Lovely lot 50' x 135'—2406 MONTEBELLO TERRACE.
Double Lots—IVY AVE. Total frontage 90' x 120' deep.

ELLA BAILEY—Wilkins 5-6328
OGLE LAWSON—GI. 5-3627-R
CHARLES ROBINSON—LA. 3-5833
ALBERT SWAN—LA. 3-4633
MAUDE BROWN—WI. 5-7067
MILBURN TAYLOR—MA. 3-4601-W
WILLIAM EMERSON—LO. 6-6433
CAROLE SHAW—LO. 6-7401
CALVIN PARKER—WI. 5-6753
OTIS SPROW—LA. 3-8733
ROBERT TARTER—FO. 7-5046
DANIEL BREWINGTON—MO. 4-8602
PURNELL BARNETT—MO. 4-0751
JOHN McQUEEN—LA. 3-4938

VETERANS NOTHING DOWN
$13 WEEK
FAIRMONT AVE.—2535 W. Living room, dining room, 2 kitchens, bath, oil heat. Early possession.
Eves. Suns. Mr. Alex HU. 6-4253
CIRCLE REALTY CORP.
WI. 5-2800

G.I. NOTHING DOWN
1400 Blk. E. Lafayette Ave.
1800 Blk. Hope St.
2200 Blk. Cecil Ave.
1100 Blk. Luzerne Ave.
2200 Blk. E. Oliver St.
All homes in excellent condition.
No Down Payment
Only Settlement Fees
MISS HARRIS
CL. 4-8341

SPECIALS
1717 EDMONDSON AVE. 9 rooms, nice storefront with hot water oil heat.
1529 N. PULASKI ST. 6 rooms, bath, oil steam heat, storm windows. Basement suitable for living quarters.
GIlmor 5-3406
Eves. & Holidays ED. 6-0514-J
1214 EDMONDSON AVE.
Otis Warren Crawford Colvin
APARTMENTS FOR RENT

CATONSVILLE BUNGALOW
VACANT
HOME BUYERS ATTENTION
141 WESLEY AVE. (off Winters Lane)
COMPLETELY RENOVATED
$395 DOWN—MOVE IN
Grey asbestos shingle bungalow—cement basement, steam heat. Large lot. $6,995.00. G.R. $96.
HERBERT KAUFMAN
LE. 9-7616 LE. 9-7013
EVE. & SUN. FO. 7-4389

G.I. APPROVED
1711 N COLLINGTON AVENUE
$52 Monthly
Vacant. No Down Payment or Settlement expense. 6 rooms, bath, porch front, excellent condition. Call
The Tenants Realty Co.
SA. 7-3470

FOR SALE
Investment Buyers
2350 EUTAW PLACE
16 rooms, 3 apts., oil H.W. separate meters.
1000 BLK BROADWAY
13 rooms—3 apartments, 3 baths, 3 electric, 2 gas meters, oil, H. W., all rooms furnished, decontrolled—$170 a month income.
3108 AUCHENTOROLY TERRACE
8 rooms, 2 baths, gas heat, hardwood floors, garage. Can be seen anytime.
J. COY DAVIS
917 CAROLINE ST.
OR. 5-0784
Nites and Sundays call Miss Elaine — MA. 3-2690; Mrs. Moore — MA. 3-7643.

Veterans! Nothing Down
(Many Vacant)
Baltimore St.—2536 W. 6 rooms, oil. $13.00 week
CHASE—2202 E. (Vacant) 6 rooms. $13.00 week
CLIFTON AVE.—Vacant 8 rooms, 2 baths, 2 apts, oil $18.00 wk.
HERBERT ST.—2129 Vacant 5 rooms — $10 week
LAFAYETTE AVE.—2855 6 rooms—$13.00 week
MILTON AVE.—1123 N. 6 rooms — $14.00 week
PRESTON ST.—713 E. Vacant, 8 rooms—$14.00 week
PRESTON ST.—2300 E. Vacant, 6 rooms—$13.00 week
20TH ST.—1105 E. 8 rooms, bath $15 week
Mr. Starkey
Eves. LO. 6-5690
CIRCLE REALTY CO.
WI. 5-2800

VETERANS $15 WEEK
BOND ST.—1515 N. 6 rooms, bath, newly decorated, vacant move in.
ENSOR ST.—1400 B-1700B 6 rooms, oil heat. Modern kitchens and baths. Eves and Sundays, Mr. Alex, HU. 6-4253
Sundays, Mr. Alex, HU. 6-4253
CIRCLE REALTY CORP.
WI. 5-2800

EAST BALTIMORE
LIBERAL FINANCING
1700 Blk. E. North Ave.
(near Broadway)
3 sty., brick, porch front, piped for 3 apts. h.w. oil heat, automatic h.w. heater. Small down payment, easy weekly or monthly payments.
We also have many other desirable properties.
CRANE & CRANE, INC.
SA. 7-7030

S. J. STACKHOUSE & SON

OPEN SUNDAY 2 TO 5 P. M.
WEST BALTIMORE

2905 ARUNAH AVE.—(Near Poplar Grove St.) See this home. 1st flr.: Hall, liv. rm., din. rm., lge. kitchen; 2nd flr: 3 bedrms, full tile bath and shower. Bath in basement. Kitchen floor has Armstrong rubber floor covering. Incl.: 2 gas stoves, venetian blinds, linoleum and other extras. Mr. Makauskas, SA. 7-1839.

OPEN SUNDAY 2 TO 5 P. M.

3031 HANLON AVE.—Corner house 1st flr: Liv. rm., bedrm. & lge. kitchen. 2nd flr: 3 bedrms & full tile bath. HW (gas) heat. All hdwd. floors. Awnings, storm doors and extras. Mr. B.um, MO. 4-4988.

2446 W. BALTIMORE ST.—2 sty. brick group house. 1st flr.: Liv. rm., din. rm. kitchen & kitchenette. 2nd flr: 3 bedrms & bath. HW (oil) heat. Hdwd flrs. Incl: gas stove, oil burner, screens, storm door & windows, etc. Priced for G.I. Call Mr. Cole, LO. 6-3687.

2554 W. FAIRMOUNT AVE.—Duplex 1st flr: liv. rm., bedrm, kitchen. 2nd flr.: Liv. rm., bedrm., kitchen & bath. Basemen has bath. HW (oil) heat. Many extras. Price $6,850.00. G.R. $66.00. Mr. Cole, LO. 6-3687.

109 PARKIN ST.—(4 bedrm.) 3 sty., brick group house. 1st flr: Liv. rm, kit. & bath, 2nd flr: bedrms & bath. 3rd flr: bedrms. HA (oil) heat. $3,200.00, G. R. $54.00. Many extras included. Mr. Makauskas, SA. 7-1839.

129 PARKIN ST.—3 sty. group brick house. 1st flr.: Liv. rm. & kitchen. 2nd flr: bedrms. 3rd flr: bedrm & bath. HA heat. $2,500.00, G. R. $40.00. Mr. Makauskas, SA. 7-1839.

3308 WINDSOR AVE.—Lot 75x160. 1st flr apt: 2 liv. rms, bedrm, kit. & tile bath. 2nd flr: 3 bedrms, liv. rm. kitchen & bath. 3rd flr: liv. rm., bedrm, kit. & bath. Slate roof, oil heat. 3 gas stoves, screens, venetian blinds. House in excellent condition. Good income. LO. 6-3687.

WALBROOK

3402 WALBROOK AVE.—3 sty. English style cottage. On lot 100x160. 1st flr: Rec. hall, liv. rm. din. rm, modern unit kitchen, pantry, closets. 4 fireplaces. 2nd flr: bedrms, television rm., powder rm., linen room. 3rd flr: 2 spacious bedrms, powder room, storage room. Slate roof. 2-car garage. Mr. Makauskas, SA. 7-1839.

S. J. STACKHOUSE & SON
REALTORS WE MULTIPLE LIST SA. 7-6789

Statuesque blonde guilty of dope sale

Jury convicts Eleanor Dawson; counsel to seek new trial

WASHINGTON

Tall, blonde Eleanor L. Dawson, 30, 600 block Rock Creek Church Rd., NW, shook with silent tears after a U.S. District Court jury found her guilty on five counts of violation U.S. Narcotic Laws.

The jury deliberated a little over an hour, after a trial which had lasted three days.

After the verdict, Judge Charles F. McLaughlin, presiding, dismissed the jurors and called opposing counsel to the bench.

J. Leon Williams, attorney for Miss Dawson, said he would file a motion for a new trial.

• • •

IN HIS summation to the jury, Mr. Williams charged that the government's case had been built entirely "on presumptions."

He charged that no direct evidence or testimony had been offered to tie Miss Dawson in with 100 capsules of heroin found in her apartment on April 30 of last year.

On the first day of the trial, a sensation was created in court when the government's "star witness," George E. Jones, refused to testify against Miss Dawson.

Jones was described as having bought the 100 capsules of heroin from Miss Dawson, paying her with marked money furnished by the narcotics squad. The money was found in Miss Dawson's possession.

• • •

JOHN F. DOYLE, assistant U.S. attorney, prosecuting the case, said he had ordered Jones brought here from the U.S. Public Health Center at Lexington, Ky., to testify for the government.

Jones was a close friend of Miss Dawson, and was named in the indictment as having bought the drug from her.

Jones refused to testify on the grounds that he might incriminate himself.

• • •

PVT. THOMAS Didone Jr. of the Narcotics Squad told of following Miss Dawson from her apartment to the Republic Theatre on U St., NW, and then back to the apartment.

Shortly after her return, the officers and U.S. Treasury agents raided the house. The heroin was found in a waste basket, Private Didone testified.

Judge McLaughlin allowed Miss Dawson to remain free on bond, until after disposition of another case which is still pending against her. In that case she is charged with having sold 12 capsules of heroin to one Mary E. Tate on March 26, 1954.

• • •

MISS DAWSON testified Friday that she had been a user of heroin, but that she had been cured of the habit in a hospital.

She said Jones started her to using the drug and that he gave her injections.

Jones was responsible for the heroin being in Miss Dawson's apartment when she was arrested on April 30 of last year, Mr. Williams told the jury.

First auto theft in Morgan Park area reported by professor

For the first time in the history of Morgan Park an automobile disappeared this week.

The car was parked in front of the home of Dr. Alexander J. Walker, 2335 Montebello Terrace, a Morgan State College teacher, and was the property of a personal friend of the teacher.

When the theft was discovered it was reported to police who recovered the car on Thursday night.

ACHR has council vacancy

WASHINGTON — Applications for the position of national director of the American Council on Human Rights are being accepted by the group's personnel committee until March 15, Mrs. Bertell Collins Wright, president of ACHR, announced Tuesday.

The Council is a cooperative program of six national Greek-letter fraternities and sororities, which include Alpha Kappa Alpha, Delta Sigma Theta, Sigma Gamma Rho, and Zeta Phi Beta sororities; Kappa Alpha Psi and Alpha Phi Alpha fraternities.

The position involves representation before the U.S. Congress and executive departments on issues of civil rights and social welfare and the equal participation of minorities in Federal programs.

Starting salary is $5,000 a year and requires residence in Washington or vicinity.

Inquiries and applications should be addressed to Mrs. Emma Manning Carter, chairman, Personnel Committee, American Council on Human Rights, 3540 New Hampshire Ave., NW, Washington, D.C.

Derby Club hears Huguely, Simpson

WASHINGTON

Members and friends of the Derby Club heard Liberian Ambassador Clarence L. Simpson and Jonh W.Huguely of Howard University, last Friday night, at the Club's 26th annual smoker in the Tropical Room of the New Dunbar Hotel.

Mr. Simpson said that the history of Liberia is a living, repudiation of the theory that colored people cannot govern themselves.

He stated further that advantages gained during the administrations of Presidents Roosevelt, Truman and Eisenhower require greater education for our children than was afforded us, and that the responsibility of the non-white of the world is a very great one.

Mr. Huguely stated that descendants of the African peoples have reason to be proud of their past, which is not one of ignorance and superstition.

When the peoples of the Northern portion of Europe still were worshipping the Sun God, a great, ancient culture existed in Timbuktu, Mr. Huguely declared.

He also cited examples of contributions to present-day world culture for which Africans must be given credit.

Foremost among these, he stated, is the art of smelting metals from ore, without which our mechanical age would have been impossible.

FINALLY, Mr. Huguely said, we are well into a new scientific age. Here, too, black folk are making contributions.

Mr. Hughley concluded his remarks by pointing out that the repeated fall of great civilizations has been due to the failure of the determining thought and governing power to keep pace with the scientific discoveries, attitudes and developments of their periods.

This led to inquisitions, persecution and even to exterminations of scientists and the repression of scientific thought, Mr. Huguely said.

He stressed the necessity of encouraging, nurturing and supporting the development of scientific minds and science in order that our great culture may endure throughout the ages.

After Mr. Huguely's address Walter J. Byas, president of the Derby Club, made a short adress.

74 to 8 vote fails to repeal JC law

JEFFERSON CITY, Mo. (NNPA) — The Missouri House Thursday failed to pass a bill to repeal the state's law requiring racial segregation in public schools.

The vote was 74 to 8 in favor of repeal, with 25 members present but not voting. Seventy-nine votes were required to pass a bill in the Missouri House.

Rep. John W. Green, (Dem., St. Louis) members, did not vote. He was reported in his office just across the hall from the House Chamber. None of the other three colored members went after him.

• • •

LATER, GREEN got the House to allow him to record an affirmative vote on the bill since even with its addition the bill still lacked the necessary number of votes for passage. He told the House he was conferring with a senator at the time.

Failure of the House to pass the repeal bill has no effect since the decision of the United States Supreme Court outlawing schools made null and void all state constitutional and statutory provisions compelling such segregation.

Most Missouri schools already have voluntarily begun to integrate colored and white students. The mixing started in September following the Supreme Court decision.

• • •

THERE WAS NO debate on the issue Thursday. But when the vote was taken, 10 fewer members were present than had voted on a bill five minutes earlier.

Rep. Leroy Tyus (Dem., St. Louis), one of the colored sponsors of the bill, said he would try to get the measure revived.

GOPs to sue Miami hotel

MIAMI, Fla.—The Dade County Republican Executive Committee, Monday night, voted to sue the Urmey Hotel for asking 24 colored guests to leave during a Lincoln Day party they sponsored at the hotel.

The group also apologized to the guests of the committee members who were embarrassed by the incident and commended the action of the officers and committee members who walked out of the dinner in protest.

• • •

A RESUME of the facts was ordered sent to President Eisenhower; and a federal investigation was called for to determine if civil liberties were violated.

No details of the size of the suit nor of the grounds on which it will be filed were announced.

Long arm grabs theft suspect

"Into the arms of the law" went Phillip Jones, 16, of the 800 block Boyd St., on Thursday morning, as he attempted to crawl through the transom of a grocery store.

The attempt was witnessed by Officer James Grimes of the Southwestern District, who said he grabbed the youth's legs and pulled him back to the street. After requesting the youo,hntfe After questioning the youth, police picked up his brother, Joseph Jones, 18, and Arthur L. (Sweetpea) Simms, 18, of the 1000 block Booth St. All three have been ordered held for the grand jury in $1,000 bail.

This Week's Special Used Car of the Week

The above picture is of a '54 BUICK ROADMASTER RIVIERA SEDAN on sale at HARRIS MOTORS, 1010 W. North Ave., for the very low down payment of $195 and 30 months to pay. It's a real bargain and a beautiful buy.

'BRAW, BRIGHT FUTURE'

Sandy MacGregor says: If ye'd be happy, salt away a part of your pay on the payroll savings plan. 'Twill bring ye a braw, bricht future.

AUTO FOR SALE
'53 BUICK SPECIAL. Radio and heater. Excellent condition. Private owner. WI. 5-2096.

AUTO INSURANCE
All kinds for cars, trucks, local and long hauls. We also file financial Resp. S. R. 22 & Juvenile J. R. 11 Forms with C.M.V. Pay monthly. LI. 2-8420. Arlington Insurance, 5138 Park Heights.

PARK CIRCLE MOTOR CO.

Balto.'s Largest Chevrolet Dealer
SERVING YOU SINCE 1921
BUY USED CARS "OK" USED TRUCKS
WE OFFER YOU IN OUR CLEAN ONE OWNER O. K. USED CARS
PRICE QUALITY SELECTION
Low G.M.A.C. Terms
TOP TRADE ALLOWANCE
A phone call will bring a salesman to your door
Here are some outstanding reduced bargains

'53 FORD 2-Door One owner $890
'54 CHEV. DeL. Sedan Clean Act fast $1290
'50 NASH 4-Dr. Radio-Htr. Special $390
'53 CHEV. DeL. 2-Dr. One owner $990
'54 FORD Sedan Equipt. $1290
'52 PLYM. 2-Dr. One owner Real buy $690
'51 FORD 2-Dr. Sedan One owner $590
'52 CHEV. Coupe Clean. $670
'51 PLYM. 2-Dr. 1 owner. Radio, htr. $590
'52 CHEV. 2-Dr. Spotless thruout. $780
'51 STUDE. 4-Dr. Clean thruout. $490
'50 DODGE 2-Dr. Clean $470
'51 STUDE. Club Cpe. Hyd. $480
'51 NASH Sedan Amb. R. & H. $490
'50 CHEV. 2-Dr. DeL. Radio-Htr. $540
'49 CHEV. 4-Dr. Sed. Radio-Htr. Real buy $360
'50 FORD 2-Dr. One Owner. Priced right $460
'50 CHEV. Club Cpe. Power Glide A-1 cond. $620
'51 DODGE 2-Dr. Radio, htr. $590
'49 OLDS. 4-Dr. Hyd. Radio-Htr. $480

VISIT OUR BARGAIN CORNER
'46 CHEV. Sedan $95
'46 PONTIAC 2-Dr. ... $95
'41 DODGE Sedan $60
'48 FORD Sedan $125
'46 NASH Club Cpe. .. $95
'48 PLYM. Sedan $125
'48 CHEV. 2-Dr. $95

Over 200 cars and trucks to select from

TRUCK HEADQUARTERS
'51 CHEV. 1-Ton Panel $490
'49 CHEV. Boyertown $370
'52 CHEV. Sedan Delivery .. $590
'51 CHEV. Sedan Delivery .. $490

PARK CIRCLE MOTOR CO.
Home of "O.K." USED CARS
3 BIG SHOWROOMS
3400 TO 3426 REISTERSTOWN RD.
Plenty Free Parking Space
Phone FO. 7-9600, MO. 4-8200
A Good Deal Depends On The Dealer
Open 'Til 9 P.M.

Autos For Sale 45

TED JONES
New & Used Car Representative

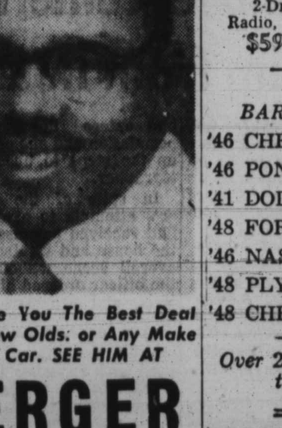

Will Give You The Best Deal On A New Olds. or Any Make Used Car. SEE HIM AT
BERGER Oldsmobile
2213 Reisterstown Rd.
LA. 3-2726

PENN Motor Co.
1950 CHEVROLET 1½ ton, 9 ft. Van—$595.
1951 CHEVROLET ½ ton, pickup very plain—$595.
GMC Furniture Van 14 ft. body. PRICED RIGHT!
60 OTHERS TO CHOOSE FROM
PENN Motor Co.
3000 S. HANOVER ST.
CU. 7-1062

NO DOWN PAYMENT
GUARANTEED USED CARS

'48 Olds. 4-Dr. r.&h. .. $295
'46 Buick 4-Dr. r.&h. .. $195
'47 Buick, Conv. r.&h. .. $195
'48 Kaiser, 4-Dr. r.&h. .. $195
'48 Hudson, 4-Dr. r.&h. $295
'49 Olds. 2-Dr. r.&h. .. $395
'49 Buick 4-Dr r.&h. .. $495
'49 Buick 2-Dr r.&h. ... $495
'49 Buick, Conv. r.&h. .. $395
'49 Ford 4-Dr. r.&h. .. $295
'49 Hudson Cpe. r.&h. .. $295
'50 Ford 2-Dr. r.&h. ... $495
'50 Mercury conv. r.&h. $595
'51 Henry J. New Motor $395
'52 Plymouth Clb. Cpe. .. $650
'51 Frd 4-Dr. FM. Dr. .. $695
'51 Olds. 88, 2-Dr. r.&h. $795
'53 Ford V-8 Conv. r.&h. $1295
Fordomatic, New Tires

MONUMENTAL AUTO SALES
1013 W. BALTIMORE ST.

EARLY BIRD BARGAINS
They Won't Last Long At These Prices

'53 Chevrolet 2-Door $1195
'53 Chevrolet 4-Door $1195
'53 Dodge Sedan $1195
'52 Dodge 4-Door $1095
'52 Chevrolet Convertible $1095
'52 Chevrolet 4-Door Sedan $895
'52 Buick Super Sedan $1295
'51 Chevrolet Sedan $695
'51 Chevrolet 4-Door $745
'51 Ford 2-Door $745
'51 Nash Sedan $545
'51 Hudson 4-Door $495
'51 Plymouth 4-Door $695
'50 Chevrolet Hardtop $745
'50 Chevrolet 2-Door $695
'50 Chevrolet 4-Door $695
'50 Olds. 88 Sedan $695
'50 Ford 2-Door $595
'50 Pontiac Sedan $745
'49 Chevrolet Club Coupe $445
'49 Chevrolet 4-Door $495

100 OTHERS TO CHOOSE FROM
Low Cost Financing
You Name Your Terms
AT
FOX CHEVROLET
2020 HANOVER ST.
PLaza 2-4994
OPEN EVERY NITE

NEW USED

The automobile dealers you see listed here are reputable, reliable dealers who offer you the best buy for your dollar. They will give you more trade-in allowance on a new car with liberal bank rate financing and a long time to pay. Their used cars are all fully guaranteed and completely reconditioned by factory trained mechanics. BUY FROM THESE DEALERS AND BE SURE!

Autos For Sale 45

A JOB AND 10c
For a Phone Call To . . .
CU. 7-3050
CU. 7-9784
IS ALL YOU NEED!
NO MONEY DOWN!
Delivery Up Until 10 P.M.
Cars Financed Right On Premises

	Weekly Payment
'53 CHEV. 4-Dr.	$12.50
'52 STUDE. 4-Dr.	$8.00
'52 FORD 2-Dr.	$10.00
'52 DODGE 4-Dr.	$8.00
'52 CHEV. 2-Dr.	$9.00
'51 FORD Victoria	$9.00
'51 MERC. 2-Dr.	$9.50
'51 PLYM. Hardtop	$8.00
'50 CHEV. 2-Dr.	$7.50
'50 BUICK 4-Dr.	$7.50
'49 FORD 2-Dr.	$6.00
'48 STUDE.	$5.04
'48 BUICK 2-Dr.	$1.50
'48 KAISER	$1.50
'47 JEEP Sta. Wag.	$5.04
'47 CHEV.	$5.04
'47 BUICK 4-Dr.	$5.04
'47 OLDS. 4-Dr.	$1.50
'46 NASH 4-Dr.	$1.50

MANY OTHERS TO CHOOSE FROM
HARRIS MOTORS
The Best Place in Town To Buy New and Used Cars
Cor. Potee & Patapsco in Brooklyn
OPEN 9 A. M.-10 P. M.

Stuart & Ira Berger
Say, "Be My Guest" at the OPENING HOME GAME of the BALTIMORE ORIOLES
LET US GIVE YOU 2 BOX SEATS FREE
When you buy a BERGER OLDS "SAFETY TESTED" USED CARS (1949 to 1954)

'53 OLDS "88" Holi. $1995
'53 OLDS "98" Holi. Sedan $1845
'53 OLDS "88" $1593
'53 DESOTO Sedan $1445
'53 CHRYSLER Conv. $1295
'52 PONT. Hard Top $1448
'52 OLDS "98" Sedan $1396
'52 OLDS "98" Sedan $1295
'52 MERCURY Sedan $1199
'52 FORD Cust'ne 2-Dr. $945
'52 FORD, Cust., 2-Dr. $645
'52 FORD Sta. Wag. $1295
'51 OLDS "88" Sedan $625
'51 PONTIAC Sedan $743
'50 DODGE Hard Top $795
'50 OLDS "98" $638
'51 STUDE. Starlite $497
'49 HUDSON Sedan $125
'49 PONTIAC Sedan $397

No Cash Needed for Purchase of Many of These Cars
93 Other Makes & Models

Your Oldest Oldsmobile Direct Factory Dealer
BERGER OLDSMOBILE
2—LOCATIONS—2
Open 'Til 9 P.M.
2600 Pennsylvania Ave.
1 Blk. Above North Ave. LA. 3-9050
2213 Reisterstown Rd.
At Fulton Ave. LA. 3-2726

C. Markland KELLY
86 Years' Association with Buick
CELEBRATES WITH YOU MR. & MRS. MARYLAND ANOTHER ANNIVERSARY

It was just 20 years ago, March 1st, 1935 (we were the only Buick Dealer left in Baltimore) that we moved from 105-113 W. Mt. Royal Ave. to our present location, Charles St. at Mt. Royal Ave. Back in those dark days, things were pretty rough. We had delivered only 361 new Buicks and 518 used cars, 879 in all. We wondered when we would have enough business to fill our new home. WE DID AND SOON.

OUR POLICY OF NEVER CARRYING A USED CAR IN STOCK OVER 30 DAYS WAS ESTABLISHED. WE HAVE NEVER WAVERED from that policy. WE HAVE NEVER ASKED YOU TO BUY ANY OF OUR MISTAKES. That's why we INSIST on a FRESH USED CAR STOCK every 30 DAYS.

Our operation (120,000 sq. ft., all heated) allows us to carry on our entire SALES and SERVICE business under one roof.

WE OWN OUR BUILDING (no mortgage) WHICH ALLOWS US A LOW OVERHEAD THAT WE PASS ON TO YOU. So through March we are offering a

20 YEAR APPRECIATION SALE

of all our used cars at the LOWEST PRICES IN TOWN. Compare our prices and see. We do not tolerate "PACKS or HIDDEN CHARGES."

PARK IN OUR SERVICE DEPARTMENT

'49 DODGE ...... $420 Coronet 4-Door Sedan. Fluid drive, radio, heater, seat covers. (No. 486).
'50 STUDE. ...... $420 Champion 2-Door. Heater and seat covers. Two-tone paint. (No. 482).
'49 BUICK ...... $520 Super 4-door. Dynaflow. Radio. Heater. White-wall tires. (No. 523.)
'51 FORD ...... $720 4-Door Crestline. Fordomatic. Radio. heater. 2-tone. (No. 544.)
'52 PLYMOUTH ... $820 Cranbrook 4-Door. Radio. heater, seat covers. (No. 489).
'51 OLDS. "88" ... $820 2-Door Hydramatic. Radio. heater, white wall tires. seat covers. (No. 494).
'51 BUICK ...... $920 Super 4-Door. Dynaflow. Radio. heater. EZ Eye glass. (No. 449.)
'52 CHEVROLET . $920 2-Door. Heater. seat covers. clean car. (No. 479).
'51 BUICK ...... $920 Special Deluxe 2-Door. Heater. Directional signals. other equipment. (No. 454).
'53 NASH ...... $1020 Rambler convertible. Radio. heater. overdrive. Like new (No. 574).
'52 CHEVROLET . $1020 Convertible. Powerglide. Radio. heater. Clean car. (No. 522).
'52 PONTIAC .... $1020 2-Door. 8-Cyl. Hydramatic. Radio. heater. (No. 542.)
'53 DODGE ...... $1120 4-Door Meadowbrook. Heater. 2-tone paint. other equipment. Clean car. (No. 493.)
'52 MERCURY ... $1120 2-Door. Mercomatic. Radio. heater, seat covers. Very clean car. (No. 527.)
'52 BUICK ...... $1220 Super Riviera Hard Top. Dynaflow. heater. E-Z Eye glass. 2-tone paint. seat covers. (No. 447.)
'52 BUICK ...... $1220 Super 4-door. Dynaflow. Radio & heater. E-Z Eye glass. seat covers. 2-tone paint. (No 488.)
'53 FORD ...... $1320 Custom 4-Door. Radio. heater. seat covers. 2-tone paint. (No. 556).
'52 BUICK ...... $1320 Super Convertible. Dynaflow. radio. heater. power windows and seat. (No. 475.)
'54 CHEVROLET. $1320 2-Door. Radio. heater. Low mileage. Clean car (No. 466).
'52 BUICK ...... $1320 Super Convertible. Dynaflow. Power Windows and seat. Radio. heater. E-Z Eye glass. White-wall tires. (No 450)
'53 BUICK ...... $1420 Special DeLuxe 4-Door. Radio. heater. E-Z Eye glass. 2-tone paint. (No 480.)
'53 OLDS. "88" ... $1520 4-Door. Hydramatic. Radio. heater. E-Z Eye glass. 2-tone. (No. 536).
'53 BUICK ...... $1620 Super Riviera 2-Door. Hard top. Dynaflow. power steering. radio. heater. Seat covers. like new. (No. 501).
'53 OLDS. "98" ... $1620 4-Door. Hydramatic. Selectronic radio. Heater. Autronic Eye. White-wall tires. 2-tone paint (No. 549.)
'54 BUICK ...... $2420 Century 2-Door Riviera Hard Top. Dynaflow. Radio. heater. E-Z Eye glass. 2-tone paint. (No. 571).

56—OTHERS
Kelly Buick
Charles St. at Mt. Royal Ave.
"Selling Honestly" and "Servicing Sincerely"
Open 'Til 9 P.M. MU. 5-2806-07