VOTE

For Men

Who Fight

For YOU

◆ ◆

For City Council

4th District

◆ ◆

VOTE FOR

ALPERT

Incumbent - Lawyer - Experienced Leigslator, continuously serving the City Council since 1941.

X 6 D

DIXON

Educator - Business Man and Outstanding Civic Leader.

X 7 E

LISS

Distinguished Lawyer - Lecturer at the University of Baltimore - Prominent in Community and Fraternal Affairs.

X 9 D

ALPERT, DIXON and LISS are pledged to continue the fight which the Regular Democratic Organization Councilmen from the Fourth District have always fought for—and for which they have been praised by the NAACP, URBAN LEAGUE and civic leaders of all races:

F. E. P. C.

ALPERT, DIXON and LISS will continue the battle for a Fair Employment Practice Act which will end job discrimination against any class of people.

NON-SEGREGATION

ALPERT, DIXON and LISS will fight any measures in the City Council for Segregation.

RENT CONTROL

ALPERT, DIXON and LISS will fight for continued RENT CONTROL as long as it is necessary.

SLUM CLEARANCE

ALPERT, DIXON and LISS will do everything possible to create Better Housing and to further Slum Clearance.

FAIR PLAY TO ALL

ALPERT, DIXON and LISS will continue the fight for more Playgrounds, Better Schools, Better Transit for ALL THE PEOPLE — regardless of race, color or creed.

Keep Up the Fight for Good Government

◆ ◆

VOTE FOR

ALPERT

DIXON

LISS

Not one—or two—but ALL THREE

◆ ◆

DEMOCRATIC PRIMARY ELECTION

TUES., MARCH 1st

Authority of L. M. Bickel

Dr. Butler appointed head of medical staff

Dr. W. Berkley Butler has been appointed president of the medical staff at Provident Hospital for 1955 by the hospital's board of trustees.

Other officers on the staff are: **Dr. Charles T. Woodland, vice president; Dr. Gilbert L. Banfield, secretary, and Dr. I Bradshaw Higgins, chairman of the executive committee of the staff.**

Additional appointments announced were:

SURGERY — Dr. Samuel McLanahan, chief of service; Robert L. Jackson, associate chief of service; Wayland E. Jones, secretary.

MEDICINE — Drs. Lay Martin, chief of service; James D. Carr, associate chief of service; Lucius W. Leeper, secretary.

OBSTETRICS — Drs. Louis H. Douglass, chief of service; W. Berkley Butler, associate chief of service; Herbert L. Moseley, secretary.

PEDIATRICS — Drs. J. Edmund Bradley, chief of service; Charles R. Campbell, associate chief of service; George P. Brown, secretary.

ORAL SURGERY — Drs. Marshall I. Kader, chief of service; Bruce H. Alleyne, associate chief of service.

COUGHS Due To **COLDS**

If you have wheezing and your chest feels raw, get a bottle of ROBINSON'S EXPECTORANT. It loosens the Phlegm and takes away that chilly achy feeling. Sold with a money back guarantee at ROBINSON'S CUT RATE DRUG STORE, 2139 Pennsylvania Ave.

VOTE FOR WEISS

FOR

★ Roof on Chick Webb Swimming Pool

★ Homes for Broadway Redevelopment Area

ENDORSED BY

★ Colored Women's Democratic Committee

★ Citizens Democratic Club

★ Dr. B. M. Rhetta

★ Henry Parks

★ Sen. Harry Cole

★ Robert Watts

★ Lloyal Randolph

MEMBER

Urban League

N.A.A.C.P

WEISS

For City Council

2nd District – 12 D

Authorized by George Strikes, Political Agt.

Dr. Dent linked to 'Green Book' abortion case

WASHINGTON

Mrs. Virginia McAllister, 43, 4900 block Ninth St., NW; Dr. Cary H. Freeman, 46, 5100 block Grant St., NE, and Dr. Thomas M. (Tim) Dent, 300 block M St., NW, Wednesday were indicted by the grand jury on abortion charges.

The indictments named Mrs. McAllister, with Dr. Freeman in four counts of one bill. Mrs. McAllister and Dr. Dent were named in one count in the other bill. There are two female complaintants listed in each bill.

Dr. Dent is the president of the corporation which operates the Crystal Caverns night club.

• • •

COMPLAINTANTS against Mrs. McAllister and Dr. Freeman are a woman living in the 1800 block of Belmont Rd., NW, and another living in the 400 block of 12th St., SE.

Complainants against Mrs. McAllister and Dr. Dent are a woman living in the 1300 block of Euclid St., NW, and another residing in the 5900 block of Southern Ave., SE.

The offenses charged against Mrs. McAllister and Dr. Freeman occurred in July, November and December, 1954, according to the indictment. Those against Mrs. McAllister and Dr. Dent occurred between Jan. 1 and 18 of this year, it is charged.

Dr. Freeman is charged with two unsuccessful attempts to produce an abortion on one of the women during November, 1954.

• • •

DR. DENT and Mrs. McAllister are charged "with conspiring and agreeing together to commit offenses against the United States, that is, to commit offenses in violation of Title 22, District of Columbia Code, Section 201."

Mrs. McAllister was arrested in police raid on her Petworth home on Jan. 18. Officers found a little "green book" containing some 300 names and addresses.

Dr. Freeman was arrested on the same day.

Dr. Dent, who attended Howard University Medical School, resides in the 1300 block of Hamlin St., NE.

Bluefield continues faculty study plan

BLUEFIELD, W. Va. — The fifth of a series of faculty study groups at Bluefield State College on the general theme, "The Improvement of Communicatory Skills in the College Curriculums," was held Monday evening, at the Lewis Hall Lounge.

The topic of immediate concern, "Some Physical Aspects of the Problems of Improving Communicatory Skills," was discussed by Professors E. M. Miles, leader; E. C. Russell, Willie Mae Broadnax and C. R. Gilbert.

FOOT-NU

An Aid to Foot Comfort

Does away with foot baths, pads.
STAINLESS
CLEANS GENTLY
SOOTHES
RELAXES

Softens corns, callouses, bunions.

$1.00

Distributing Headquarters

621½ W. Lanvale St.

LA. 3-7955

All Orders over Phone Delivered FREE

Mme. Hettye E. Deskins, Supervisor

CAMERAS PROJECTORS PHOTOGRAPHIC EQUIPMENT

NO CARRYING CHARGE

ONLY 10% DOWN!

One Whole Year To Pay

Ask About Our 35TH ANNIVERSARY SPECIALS

STARK FILMS Since 1920

537 N. Howard St.

Open Mon. and Thurs. 'Til 9

2029 E. Monument St.

Open Mon., Fri. and Sat. 'Til 9

Pests — **ROSE** EXTERMINATOR CO. PEST CONTROL SINCE 1860 — Termites

SA. 7-6118 — 22 W. Franklin St., Balto. 1, Md. — SA. 7-6118

SPECIAL HOME REPAIRS FOR EASTER

3 YRS.-7 YRS. TO PAY

MA. 3-8478J

SAT. & EVES. WI. 5-9399-J

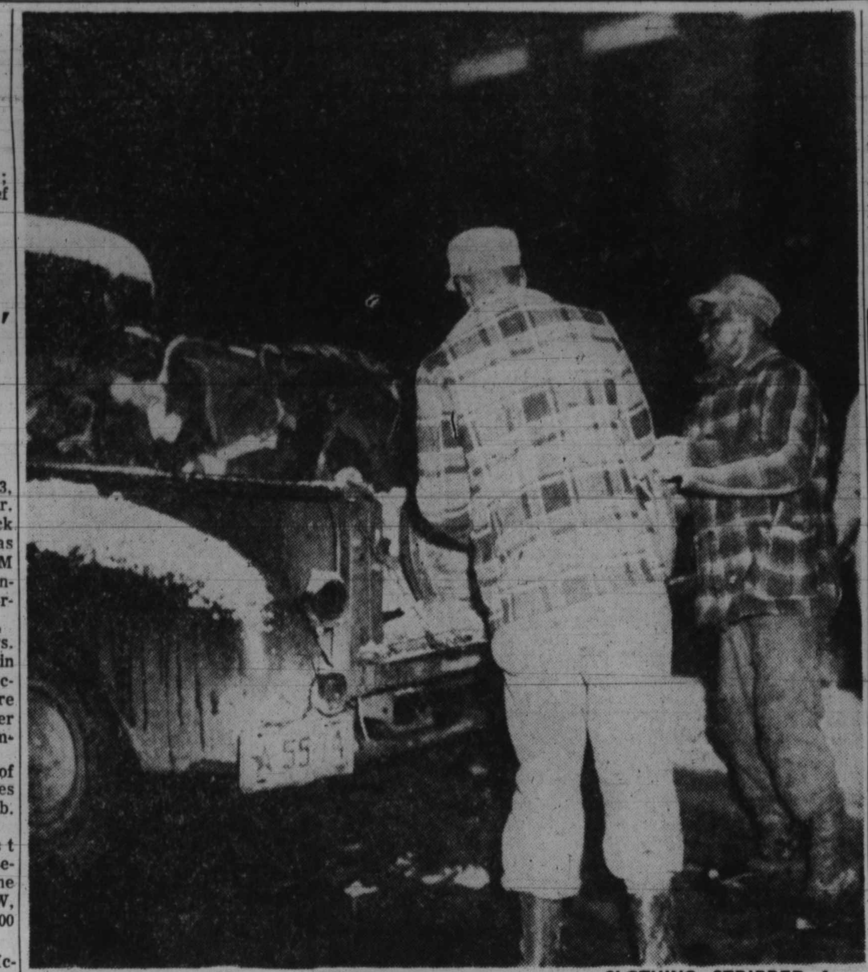

—Crownsville

(Continued from Page 1)

fined in the building, one of the oldest on the grounds. For some time experts have predicted that there would be a recurrence of riots unless there was relief in overcrowded conditions and proper recreational facilities made available.

While at the height of Thursday night's riot, attendants said that it was the worst disturbance they had had, damages, while considerable, did not appear to be as disastrous as was first believed.

• • •

WHEN AN AFRO reporter and photographer arrived two inches of water covering the second floor of the building was being cleared away by workmen.

Water pipes which the inmates had ripped from the radiators located near the ceiling of the room were piled in a corner.

One of the workmen said that a partition in the room had also been torn down during the riot. Soaked clothing which had been stripped from the inmates by policemen was scattered throughout the room, some of which had been shoveled out the windows onto the freshly fallen snow.

Soggy decks of playing cards, still in the carton; shoes, smoking pipes and paper back books clung to the wet floor.

ONE OF the eight men held as ringleaders is Oscar Newcombe who figured three years ago in a case involving criminal assault on a woman taxi driver. He never stood trial by reason of insanity.

Most of the men who rioted Thursday night, and are confined to the second floor of the building, are inmates committed to Crownsville by courts who have never stood trial because they pleaded insanity.

One of the rioters reportedly snatched the keys from the supervisor being held hostage and went to the third floor of the building where he released inmates there who are said to be the worst of the criminally insane.

These men figured in the riot two years ago at Crownsville.

ACCORDING to Dr. Arnold Eichert, superintendent, the riot occurred immediately after dinner in the hallway between the dining room and the day room on the second floor of the building.

Eight men started the disturbance in the hall, Dr. Eichert said, beating attendants [illegible] and later taking 35 other inmates with them into the day room.

Water flowed into the room as the eight men began yanking hot and cold water pipes from the wall. Only one window, leading to the outside was broken.

Commenting on the riot, Dr. Eichert said, "This one was somewhat better organized than the two in the past, but was much less effective. No patients escaped."

As for the basic cause of the disturbance, he said, "it is hard to put your finger on what actually caused it, but riots, here, could be prevented if we had better and more adequate trained personnel."

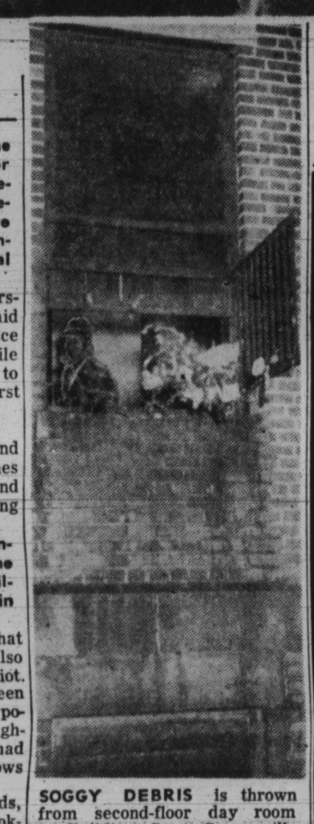

SOGGY DEBRIS is thrown from second-floor day room in Building C at Crownsville wrere riot reached its height as 8 men ripped water pipes from walls and threatened attendant with razor blades and spoonknives.

CLOTHING STRIPPED from backs of the rioting men at Cronsville, Thursday night is thrown into trucks by workmen caled to the scene after disturbance was brought under control by county police and attendants at the institution.

Oil-lamp slayer enters guilty plea

WASHINGTON

Earle J. Lucas, 44, 1200 block Queen St., Alexandria, Va., Monday pleaded guilty to second degree murder in the death of his grilfriend, Mrs. Mildred P. Robinson last Dec. 4.

Mrs. Robinson was set afire when Lucas threw a lighted oil lamp at her on Dec. 2, and died two days later. The man was charged with first degree murder.

Robert I. Miller, attorney for Lucas, entered the second degree plea on behalf of his client before U.S. District Judge David A. Pine. Lucas faces a prison term of from 20 years to life imprisonment.

EDWARD P. TROXELL, assistant U.S. attorney, agreed to accept the lesser plea on behalf of the government.

Under New Management

DELUXE

SHOE REPAIR & CLEANING & PRESSING

2306 OREM AVE.

bet. Auchentoroly Terr. & Parkwood Ave.

MA. 3-6006

OPENING SPECIALS

Men's Half Soles with this ad	Reg. $2.75	$1.75
Ladies' & Children's Half Soles with this ad	Reg. $1.75	$1.50
Rubber Heels with this ad	Reg. $ .75	$ .60
Ladies' Lifts with this ad	reg. $ .40	$ .30

52 years in Orthopedic Work

Free Pickup & Delivery

Edward B. Clay — LeRoy Hayes, Jr. — Managers

Bar Assn. support to Henry, Perkins

The Monumental Bar Association met last week at the YMCA and appointed a committee to help Josiah F. Henry Jr. and Ernest L. Perkins, two members, in their campaigns for the Democratic nominations for City Council in the Fourth District.

The Association also heard a report on how George Rosedom, assistant State's Attorney, became the first colored participant to take part in the State's Attorney Association Emerson Hotel.

Mr. Rosedom addressed the association on "Uniform Support of Dependence Act.

The Monumental Association also paid tribute to another member, U. Theodore Hayes, for his appointment as special assistant attorney general.

"YOU CAN'T WIN BY YOURSELF"

Join or renew your membership in the

NATIONAL ASSOCIATION FOR THE ADVANCEMENT OF COLORED PEOPLE

Every Day A Membership Day

MEMBERSHIPS $2 and UP

Phone, Write, or Come In

OFFICE: 402 DOLPHIN ST. corner McCULLOH ST.

LA. 3-8503 — LA. 3-8504

Open Daily 9:00 A. M. to 5:30 P. M., Saturday 9:00 to 1:00

All workers who have memberships or membership material please report to the office immediately so members can get their membership cards.

All Persons Are Urged to Make Complete Report on All NAACP Christmas Seals at the Office Now.

Mrs. Lillie M. Jackson, Pres. — Rev. H. O. Graham, Secretary
Bowen K. Jackson, Exec. Secy. — Dr. W. O. Bryson, Jr., Auditor
Dr. Charles E. Watts, Treasurer — Rev. Jentry McDonald, Chairman Membership Committee

Dr. Carl Murphy Chairman, Legal Redress Committee

24 YEARS *Devoted Public SERVICE*

LEON ABRAMSON

THE RECORD WILL SHOW THAT . . .

Leon Abramson as Vice President and Member of the City Council Fair to Persons of All Races and Creeds.

Vice Pres. City Council

Endorsed Editorially by the Afro-American Newspaper as Fourth District Councilman in 1951.

VOTE FOR

LEON ABRAMSON

For President—City Council

Democratic Primary, Tues., March 1st

By Authority Robert Hart, Political Agent

The beautiful new 1955 Ford's "Worth More" advances put it 'way, 'way out in front!

So far ahead... it's lonesome!

Only Ford has Thunderbird styling . . .

Everything's new . . . everything's exciting about the 1955 Ford! Inspired by the dashing Thunderbird, every one of Ford's 16 new models strikes a chord in your heart!

Only Ford has Trigger-Torque Power . . .

For '55 Ford brings you the most exciting and responsive power ever—Trigger-Torque power! It's yours with the new 182-h.p. Y-block Special V-8 (optional in all Fordomatic-equipped Fairlane and Station Wagon models) . . . the new 162-h.p. Y-block V-8 . . . or the new 120-h.p. I-block Six.

Only Ford has Angle-Poised Ride . . .

Advanced Ball-Joint Front Suspension is now tilted so springs absorb shock from the front as well as up-and-down. Now, not only do rough roads ride smooth . . . but *smooth* roads ride even smoother!

Only Ford has all these features . . .

New *Speed-Trigger Fordomatic Drive** for even quicker starts and passing. *New 18 mm. Turbo-Action spark plugs* resist fouling up to 3 times longer. *10% larger brakes* for smoother stopping, up to 50% longer brake lining life. *Tubeless tires* last longer, give greater puncture and blowout protection.

*Optional at extra cost

Come in today for a Test Drive

You'll agree you're years ahead in a

'55 FORD

Also see your Ford Dealer for A-1 Used Cars and Trucks

F.D.A.F.

Classified Section: 'The People's Market Place

Classified Ad Pages are 25-26-27-28-29

CALL MU. 5-6016—MISS MARION

—Vital Statistics

(Continued from Page 1)

er, guilty, 6 months in House of Correction, to run concurrently with other sentences.

Larceny After Trust—Herbert U. Ross guilty, 1 year in House of Correction, probation for 2 years to make restitution and to pay costs.

Assault on Officer—Buddy A. Ford, 1 year in House of Correction, sentence suspended for 2 years upon condition.

Disorderly Conduct—Buddy A. Ford, guilty, fined $50 and costs.

Violation of Auto Law—Eccleston Wainwright (3 cases and Melvin P. Freeman, postponed.

Disorderly House — Arthur Lewis and William O. Taylor Jr., not guilty, confessed by State as to each.

Sodomy—Walter Robinson, William H. Adams, Freeman Griffin Jr (3 cases), Melvin Jones, William O. Taylor Jr. (4 cases), Horace B. McQuay (4 cases), William H. Rogers, Maurice Savage and Stephen E. Trayham, not guilty as to each; Leo Dozier and Gerard L. Smith (2 cases) not guilty, confessed by State as to each.

Murder—Henry G. Green, guilty of manslaughter, 10 years in penitentiary, from December 14, referred to Patuxent Institute.

Burglary — James Corcoran (3 cases), pleaded guilty, 2 years in Maryland State Reformatory from January 10, in each case, to run concurrently.

Larceny—Jesse J. Phillips, pleaded guilty 3rd count 2 years in Maryland State Reformatory, to begin at expiration of sentence now serving

Assault—Dave B. Kenney, probation without a verdict to pay costs and upon condition.

Robbery—Joseph E. Jones, pleaded guilty, 18 months in Maryland State Reformatory, probation for 2 years upon condition.

Manslaughter—Clyde Riddle guilty, 1 year in House of Correction, probation for 1 year, to pay costs and upon condition.

Perverted Practice — Vernon K. Hedrick (7 cases), pleaded guilty, 1 year in House of Correction, probation for 2 years upon condition.

Burglary—Earl T. Zanzow, not guilty.

Murder—William H. Smith, pleaded guilty to manslaughter, 3 years in House of Correction, from November 29.

False Pretenses—Paul L. Wolfe (2 cases), pleaded guilty, sub curia

Fraud—Paul L. Wolfe, stet; William Booker, guilty, 90 days in jail, probation for 1 year to pay fine of $15) and costs and to make restitution.

Burglary—Vernon E. Estep, guilty, sentence suspended pending a motion for a new trial; Earl W. Hill pleaded guilty, 1 year in Maryland State Reformatory from February 5.

Larceny—Ronald Lively, not guilty.

Forgery—Robert Bennette (4 cases) pleaded guilty 3rd count, 30 months in penitentiary from February 9, in each case, to run concurrently.

Lottery—Rose M. Bennett, not guilty; Theodore Robinson, pleadel guilty, 5 months in House of Correction and fined $600 and costs; Same (2 cases), stet; Booker Bryant, guilty 5th count, sentence suspended pending a motion for a new trial.

Larceny After Trust—William Johnson, guilty 3rd count, sub curia.

Assault to Rob—Leroy S. Sweefs, guilty, sub curia.

Receiving Stolen Goods — Willie Curtis, sub curia.

Burglary—Edgar Byrd, sub curia

Assault to Murder — Claudette Crawford guilty, sub curia.

Larceny—Neil Buchanan, pleaded guilty, 3rd count, 3 years in House of Correction, sentence suspendel for 3 years upon condition; Thomas J. Frye, pleaded guilty 3rd count, 3 years in House of Correction, sentence suspended for 5 years upon condition.

REALTY DEALINGS

Lottie L. Lockwood to Victory Hold Co., 204 N. Fulton ave.

Victory Hold Co. to Mildred I. Tavik, same property (lease).

Mildred I. Tavik to Clarence Petticolas and c, same property, g r $96.

Wilfred T. McQuaid, extr, to Catherine C. Eder, 2436 E. Eager st., g r $36.

Northern Homes Inc. to George C. Brown and C. 2826 Presbury st., g r $108.

Lillian G. Vincent to Irma George 2429 Woodbrook ave., g r $65.

Josephine Paesch to Max Williams, 1537 N Chester St., g r $90.

Monastery Apts., Inc. to John Carter and c, 2409 Barclay st., g r $108.

Austin L. Houser to Ada T. Hamlin and c, 2234 Guilford ave., g r $80.

Frank E. Loveman Inc. to Lincoln Hines and c, 2303 Clifton ave., g r $108.

Mt. Calvary Christian Ch, Inc. to Calvary Star Baptist Ch., 2 lots.

Home for the Aged to Alexander Stark, 2527 W. Fairmount ave.

Alexander Stark and c to Bedford Holding Co., same property (lease).

Same to Colonial Title Guarantee Co., same property.

Bedford Holding Co. to Isaac T. Joyner and c, same property g r $84.

Robert Leavitt and c. to Clarence D. Blackwell and c, 1820 N Broadway, g r $90.

Rebecca McCane to Charles Gassaway and c, 820 N. Fulton ave., g r $90.

Nathan Bliss and c to Sylvia T. Mandy, 2810 W. Lanvale st.

Straw Man Inc. to Dunbar Realty Co., 2620 Lauretta ave., g r $96.

Linwood Realty Inc. to Benjamin Chambissh and c 2327 Braddish Ave.

Benjamin Chambish and c to Wheeler Hold Inc., same property (lease).

Same to Central Savs Bk., same property.

Wheeler Hold Inc. to Reginald L. Smith and c, same property, g r $90.

Randolph A. Carr to Rodney S. Middlebrook and c, 1522 N. Appleton st, g r $90.

Elizabeth A. Siegman to Bohemian B. L. and S. A. Slavic, 1406 N. Eden st.

George L. Jeanneret and c to Phillips Realty Co. 1588 N. Carey st.

Phillips Realty Co. to Vlasta M. Prather, same property (lease)

Same to Bohemian B. L. and S. Assn. Slavie, same property.

Vlasta M. Prather to Arthur M. Cherry, same property, g r $72.

Abraham Epstein and c to Clarence Blackden and c, 1603 N. Bentalou st.

Clarence Blackden and c to Vlasta M. Prather, same property (lease).

Same to Ferdinand Kalas and c, same property.

Vlasta M. Prather to Charles E. Watts and c, same property, g r $78.

FIRE RECORD

MONDAY

1010 Bennett Pl., 3-story brick multiple dwelling owned by George Marshall, occupied by Howard Robbins and others. Damage slight, cause, unknown.

1533 E Madison St., 2½-story brick dwelling owned by Louis Essrick, occupied by Francis Foster. Damage slight, cause, flare-up of kerosene heater.

TUESDAY

306 W. Mosher St., 3-story brick multiple dwelling owned by Gerald Askin occupied by Eliz Hill. Cause, trash in yard.

COURT RECORDS

For failing to pay a cab fare of 65 cents, Alphonso Brown of the 1800 block Jefferson St., was ordered held in bail of $100 Wednesday at Northeastern.

Alexander Rorie of the 1000 block N. Central Ave., was fined $25 and costs Tuesday at Northeastern for creating a disturbance at his home.

Five dollars and costs. That's what Allen Jackson of the 300 block E. 22nd St., had to pay at Northern Friday for disturbing the peace.

John W. Brown and Samuel Crowder both of the 500 block N. Longwood St., were fined $15 each at Northern Friday for disorderly conduct.

Bernard Driver of the 100 block N. Castle St. was fined $25 and costs at Northeastern Sunday for disturbing the peace.

Bernard Bailey of the 1200 block Canal St., was fined $25 and costs on Sunday in Northwestern Police Court on charges of disorderly conduct.

Biting a young lady's thumb cost Alexander Williams, 43, of the 900 block Fremont Ave., a $35 fine Sunday in Northwestern The young lady in the case was identified as Miss Louise Simpson also of the 900 block Fremont Ave.

Holland Mercer, 43, of the 3800 block Fear Ave., received a suspended fine of $25 on Sunday in Northwestern on a charge of pointing a shotgun at Officer Thomas Fisher. The officer as summoned to the Fear home to quell a domestic argument. He testified Mercer had a gun in his hand, but admitted the man had never pointed it directly at him.

MARRIAGES

Among the 26 couples who obtained marriage licenses, here, this week were the following four non-resident couples:

Robert Bailey, 52, divorced and Mrs. Carol Hilton, 35, divorced, both of Bridgeport, Conn.; Roy Masters, 31 and Miss Annie Sheppard, 38, both of New York City;

Deighton Edwards, 47, widower, Jamaica, N.Y., and Miss Lynes Hezekiah, 29, of Washington, and Junior Roberts, 26 and Mrs. Laura Worthey, 23, divorced, Washington.

Baltimoreans who obtained licenses were:

WILLIAMS-SMITH — Leroy, 22, 222 W. Biddle; Dorothy, 19.

HAMLET-BLAKE — John, 33, divorced 1931 Aisquith; Ellen, 33, widow.

LEWIS - JONES — James, 49, divorced; Dorothy, 38, 722 W. Saratoga.

WOOD-HILL — Francis, 33, 632 Lanvale; Dolores, 23, divorced.

SUTTON-YOUNG — Kedah, 55, divorced; Irene 45, 1826 E Fayette.

AMY-FOOKES — Major, 18; Gloria, 17, 1548 N. Stricker,

LOFTON - EDWARDS — Noah, 27, 2316 Annapolis; Winona 26,

BAGLEY - BAGLEY — George, 60, divorced; Mary, 55, widow, 1418 E. Biddle.

WILSON-OFFER — William, 22, divorced, 710 Linden; Flora, 21.

BOLTON-TAYLOR — John, 59, 1916 N. Bentalou; Vergie, 59, divorced.

LOPEZ-STROTHER — Emeroy, 32, wicower, 1002 W. Mosher; Josephine, 34, widow.

CHRISTY-WARD — Robert, 20; Elizabeth, 18, 2915 Walbrook Ave.

SIMPSON-VINES — Jesse, 49, widower; Olivia, 39, 138 S Bethel

PRIOLEAU - LADSON — John, 28, 215 N. Carey; Elizabeth, 21.

HODGES-NEWTON — William, 27; Jane, 29, 542 W. Barre.

PARKER-TAYLOR — Edward, 25, 519 W. Hamburg; Cecelia, 20

DARGAN-EPPS — Leverne, 22; Alma, 21, 507 S. Fremont.

DOWERY-ROSS — James, 20, 618 Gold; Theresa 18.

WOODS-BLAIR — Robert, 26, 424 N. Pearl; Dorothy, 33, divorced.

BROWN-ISHWAY —Willie, 35, 402 Laurens; Irene, 30.

JOHNSON-LEE — William, 39, divorced, 1924 Aisquith; Bertha, 40.

CHILDS-WIGGINS — Theodore, 42, 1104 Druid Hill; Edith, 34.

WATERS - RICHARDSON — Arney, 27, 1531 Edmondson; Thelma, 30.

THOMPSON - BROWN — William, 27, 125 N Fremont; Mary, 28.

HARRIS - SALLIERY — Eugene, 21, 23 N. Stricker; Delores 20.

RICHARDSON - HAMMOND —David, 18; Arlene, 16, 863 W. Lexington.

SAUNDERS - BURRELL — Levi, 21, 3003 Westwood; Verlie, 20.

HEADEN - WHITAKER — William, 22, 1204 Jefferson Court; Evelyn, 18.

EMERSON - SCOTT — William, 20, 1037 Argyle; Mae, 17.

COSSELL - ANDERSON — Lawrence, 24, 846 Norris Lane; Marie, 19.

WHITING - SIMMONS — Fred, 39; Martha 24, 1345 N. Fremont.

HUSPETH - THOMAS — Harry, 48, 1625 Dukeland; Dorothy, 46, divorced.

THOMAS - WISE — Elridge, 26; Emily, 24, 1052 W. Fayette.

GANTT - GARRETT — George, 47, divorced, 718 W. Fayette; Patsy, 47, widow

HARRIS - CARBERRY — James, 47, widower, 1231 Madison Ave.; Dorothy, 37 widow.

DORSEY - BAILEY — Calvine, 30; Mary, 25, 1610 Poplar Grove

LEWIS - GREENE — John, 27, 1721 Thomas; Lillie, 18.

DORSEY - BRAXTON — Jacob, 23; Rose, 21, 422 E. Pittman.

JONES - JOHNSON — Milton, 31, 405 Presstman; Alice, 22.

POWLING - LOKEMAN — James, 35, divorced, 1627 N. Smallwood; Eva 26.

DEATHS

Forty-five deaths were reported t the local health department this week. The list of deaths follows:

John Weaver, 901 Hillen St.
Infant Coleman, 1031 Ashburton t.
Martha Monroe, Glen Burnie, Md.
Carrie E. Yorkman, 2620 Boone St
Charles Davis, 1318 Edmondson Ave.
Lucy Howard, 510 Baker St.
Blanche O. Johnson, 1726 N. Fulton Ave.
Nancy Clark, 2556 Harlem Ave.
Otelia H. Hamliney, 1045 S. Sharp St.
Adell Holmes, 1006 N. Dallas St.
James Johnson, 1240 S. Sharp St.
William Carpenter, 515 W. Biddle St.
John Brown, 1301 N. Gilmor St.
Bernice Williams, 2520 Calverton Hgts. Ave.
Anna Harris, 1132 Wilmer Ct.
Jackson Handy, 530 N. Gilmor St.
Lewis H. Murray, 2022 Madison Ave.
Leona Jackson, 463 Manse Ct.
Moses Davis Jr., 825 N. Fulton Ave.
Joseph Moore, 1200 N. Caroline St.
Anna L. Smith, 2001 Poplar Grove St.
Paul McCray, 1037 Bethune Rd.
Linnie Charles, 2302 Etting St.
Rose Harris, 1035 N. Durham St.
Carrie Queen, 758 Bradley St
Charles E. Mitchell, 4940 Eastern ave.
Jacob Coleman, 2419 Druid Hill Ave.
William Brown, 724 W. Fayette St.
Infant Burell, 820 N. Payson St.
Shilda Pittman 1522 E. Monument St.
Infant Stennis, 2645 Francis St.
Arlene Smith, 1226 E. Federal St.
George Lanier, 1008 N. Vincent St.
Ernest Jones, 4940 Eastern Ave.
Reason Gaither, 604 Waltermeyer Ct.
Ella B. Robinson, 541 E. 234d St.
William Walker, 518 N. Vincent St.
Lelia L. Goodrich, 119 W. Barre St.
Georgianna Childs, 2417 Huron St
Robert Wilson, 116 S. Bond St.
John B. Savage, 102 S. Fremont Ave
Sallie F. Wade, 1914 N. Bentalou St.
Mary Newbill, 756½ W. Saratoga St.
Leonarl Calaman, 2329 Madison Ave.
John Weems, 1037 N. Gilmor St.

CLASSIFIED RATES

5¢ per word ..... MINIMUM: 60¢ (12 words or less) Cash price allowed if paid within 5 days of invoice date.

W'ds	C'sh	Chg.	W'ds	C'sh	Chg.
12	$ .60	$ .75	32	1.60	1.92
13	.65	.78	33	1.65	1.98
14	.70	.84	34	1.70	2.04
15	.75	.90	35	1.75	2.10
16	.80	.96	36	1.80	2.16
17	.85	1.02	37	1.85	2.22
18	.90	1.08	38	1.90	2.28
19	.95	1.14	39	1.95	2.34
20	1.00	1.20	40	2.00	2.40
21	1.05	1.26	41	2.05	2.46
22	1.10	1.32	42	2.10	2.52
23	1.15	1.38	43	2.15	2.58
24	1.20	1.44	44	2.20	2.64
25	1.25	1.50	45	2.25	2.70
26	1.30	1.56	46	2.30	2.76
27	1.35	1.62	47	2.35	2.82
28	1.40	1.68	48	2.40	2.88
29	1.45	1.74	49	2.45	2.94
30	1.50	1.80	50	2.50	3.00
31	1.55	1.86	51	2.55	3.06

NOTE: — These prices are based on the use of one insertion only.

In Memoriams 1

IN LOVING MEMORY of our loving mother, who passed way one year ago February 22, 1954:
Sad and sudden was the call,
Of one so dearly loved by all;
A bitter grief, a shock severe;
It was to part with one so dear.
We often sit and think of you,
And speak of how you died,
To think you could not say goodbye,
Before you closed your eyes.
For all of us you did your best,
Oh, God grant you eternal rest.
LOVING DAUGHTERS AND FAMILY

KELSON—In loving memory of my beloved husband and our dear father THOMAS E. KELSON, SR., who departed this life Feb. 23, 1954:
God saw the road was getting rough,
The hills were hard to climb;
He gently closed his loving eyes,
And whispered: "Peace be thine."
His weary hours, his days of pain,
His weary nights are past;
His ever-patient, worn-out frame,
Has found sweet rest at last.
Sad and sudden was the call
Of one so dearly loved by all.
A bitter grief, a shock severe,
It was to part with one so dear.
We often sit and think of you
And speak of how you died,
To think you could not say goodbye
Before you closed your eyes.
For all of us you did your best,
Oh, God grant you eternal rest.
Loving Wife and Children
ELIZABETH KELSON
THOMAS E. KELSON, JR.
JANET WASHINGTON

KING—In loving memory of my wife and our mother, SUSIE KING, who passed away February 23, 1942:
Gone dear Mother, gone forever,
How we miss your smiling face,
But you left us to remember
None on earth can take your place.
A happy home we once enjoyed,
How sweet the memory still
But death has left a loneliness
The world can never fill.
Husband, YOUNG KING
Son, DOW MITCHELL
Daughter, ANNIE MARTIN

RILEY—In loving memory of my dear wife and our mother, IRENE M. RILEY, who departed this life February 26, 1954:
We have missed the sound of your footsteps,
And your voice, since you have gone;
And though we no longer see you
In our memory you still live on.
And so we smile in the daytime,
But some nights our hearts are sore;
As we think of the dear one
God took away to His distant and Golden shore.
HUSBAND AND CHILDREN

SMALLWOOD—In loving memory of my wife, PURNELL A., who passed February 27, 1948:
Enshrined within my memory
Are fondest thoughts of you.
Your kindly eyes — your loving smile,
Your heart so fond and true.
And time will never, never dim
My inmost heart's regret,
At loss of you, my dearest,
And I never will forget.
Husband, NORMAN SMALLWOOD

Card of Thanks 2

FIGGS—We wish to thank and extend our appreciation to our many friends for flowers, cards, telegrams and use of cars at the death of our sister, BLANCHE B. FIGGS, who was a faithful member of Trinity AME Church for 28 years. Many thanks to her pastor, the Rev. Powers, for his lovely sermon and visiting pastors as follows: Rev. Bascom of Douglas Memorial Church; Rev. Anderson, assistant of Payne Church; Rev. Edwards of Randallstown Circuit Rev. Young of St. Lukes', Reisterstown, Maryland; and Rev. T. J. Jackson. Special thanks to Mrs. George Holland, mortician, and the Clark family.
FIGGS FAMILY

HORRIED—The family of the late LOUISE HORRIED wishes to express its gratitude to friends, neighbors, Rev. Charles E. Johnson, Rev. James Parker, members of John Wesley Methodist Church, and organizations for cards, telegrams, floral designs, comfort given and sympathy expressed in every way during its recent bereavement. Special thanks to mortician Charles Rice, for his services and assistance.
MRS. EMMA TILLER and THE HORRIED FAMILY

HOWARD—The family of the late LUCY E. HOWARD acknowledges with grateful appreciation the kind expressions of your sympathy.

JONES—The wife of the late ANTHONY S. JONES wishes to express her gratitude to the many friends and neighbors, the Priest, Altar Boys, Choir and members of St. Pius Church and all organizations for expressions of sympathy and comfort given in every way during her recent bereavement. Special thanks to Mr. Elroy Wilson for his services and assistance.
MRS. ALEASE K. JONES
1012 W. Lafayette Avenue

KNIGHT—We wish to express our appreciation to our friends, neighbors, the pastor, organizations, members of Payne Memorial Church and the many other organizations for the many acts of kindness, expressions of sympathy and condolences extended during the recent illness and at the death of our beloved mother, HATTIE L. KNIGHT.
THE CHILDREN

MURRAY—Thanks to our relatives, friends, neighbors and Mortician George Holland for expressions of sympathy and assistance during our recent bereavement at the death of our beloved uncle, LEWIS HAMILTON MURRAY. "We cannot Lord, Thy purpose see, But all is well that's done by Thee."
THE FAMILY.
Mrs. Mildred Fearing
3723 Oakview Terarce
Washington, D.C.

ROBINSON—The family of the late, EDWARD B. ROBINSON, wishes to express its gratitude to the many friends, neighbors, the Rev. J. Lloyd Garrison of Ames Methodist Church, Rev. Thomas Robinson of Mount Calvary Methodist Church, the choir, the soloist — Mrs. Mary Crawford, the guitar player—Mr. William Johnson and all other organizations, for their expressions of sympathy at home, at the chapel and at the church, and for the beautiful floral tributes during its recent bereavement. Also gratitude for the splendid services of Mr. and Mrs. Russ, mortician.
Wife, ARDELLA ROBINSON and FAMILY

Real Estate For Sale

G.I. SPECIAL
2822 WALBROOK AVE.
8 rms., bath, porch, automatic gas heat, lot 29x150 feet, garage.
RAITH AND RAITH
3023 W. NORTH AVE.
WI. 5-7300 Eves. WI. 7-0092

G. I.
NO DOWN PAYMENT
$60 PER MONTH
Pays Everything
1614 N. BOND ST.
6 large rooms, automatic oil heat, completely renovated.
Call for appointment.
REDDY REALTY, Inc.
3201 EASTERN AVE.
BR. 6-1500 Open 9 to 9

Room For Rent 4

FURNISHED ROOM for rent with use of house. Call LO. 6-8363.

FURNISHED ROOM to a settled, working gentleman, 2nd floor. References required. 2545 Edmondson Avenue.

FURNISHED ROOM for rent. $6.00 week. 1600 block Monroe Street. LA. 3-9765.

SMALL FURNISHED room — 2nd floor rear 615 Brune Street. $6 weekly. Apply 608 N. Carrollton Avenue or call ED. 6-5031-J.

ONE DAYLIGHT room for rent. Call MA. 3-8266.

FURNISHED DAYLIGHT room for rent, in Christian home. Call LO. 6-0177.

FURNISHED ROOMS. Oil heat, electricity supplied. 615 N. Paca Street. VE. 7-9421.

FURNISHED ROOM for rent. Call WI. 5-8671, after 5 p.m.

FRONT ROOM, suitable for man and wife. 823 Harlem Avenue. VE. 7-1425.

NICELY FURNISHED front room; heat and hot water, in nice home. Quiet, employed person. LA. 3-6382.

LARGE FURNISHED front room, private, clean, modern furniture. Electric radio, heat, hot water and linen included. Quiet, sober, employed person only. LA. 3-4827.

LARGE FRONT room for rent. Furnished or unfurnished. Use of kitchen. Call between 5 and 7. LA. 3-4223.

LARGE FRONT room with bay window. Will furnish to suit tenant. GI. 5-6181 or WI. 5-7568.

2 UNFURNISHED ROOMS. Use of kitchen. 2 children accepted. $12.50. WI. 5-8000.

NEATLY FURNISHED room to employed person in Christian home. Call MA. 3-1344.

FURNISHED ROOM for rent, including electricity. $4.50 per week. Apply 1014 N. Eutaw Street. J. Ellis.

NEATLY FURNISHED room to refined, employed person, in Christian home. LA. 3-1918.

FURNISHED ROOM, use of kitchen. Couple or single. 1641 Monroe Street. MA. 3-8640-R.

FURNISHED ROOM—Gas heat, hot water, use of kitchen. 624 Pitcher Street.

FURNISHED ROOM for rent. Christian home. Lady or couple. All conveniences. No objection to children. VE. 7-2323.

FURNISHED ROOM with heat and hot water. 1232 W. Lafayette Avenue.

LARGE FURNISHED room—Heat, hot water, use of kitchen. Will accept one child. MA. 3-2256, after 7:30 p.m.

LARGE FRONT room, suitable for employed man. Call LA. 3-3537, after 6:30 p.m.

2 NEATLY FURNISHED rooms for couple or single. Call MA. 3-8363. 2544 McCulloh Street.

FURNISHED ROOM for rent to employed gentleman. Call ED. 6-3982.

FURNISHED FRONT bedroom. Gentleman only. Phone LA. 3-0627. 1722 McKean Avenue.

FURNISHED ROOM for rent. 1201 Etting Street.

ROOMS—Cheerful, private; one or two gentlemen or working couple. Use of kitchen. Call after 6 p.m. or all day Saturday and Sunday. 2716 Prospect Street—Walbrook Section. WI. 7-2015.

FURNISHED light housekeeping room. Gas, electricity and heat. $8.00 week. Apply 225 N. Paca Street. SA. 7-9652

FURNISHED ROOM for married couple. Use of kitchen. 1538 McCulloh Street.

2 SMALL FURNISHED rooms. Elderly person. Share kitchen. 1730 N. Monroe Street. Phone LA. 3-0786.

FURNISHED ROOM for rent in Christian home. Call MA. 3-2636-M.

FURNISHED BACK room for rent. 2712 Riggs Avenue. Call GI. 5-1652.

FURNISHED ROOM for employed lady in Christian home. GI. 5-0870-J.

UNFURNISHED ROOM for quiet, employed person. MA. 3-1343-W.

ONE NEATLY furnished room, reasonable rent. On Auchentoroly Terrace. Call MA. 3-8363. If no answer call LA. 3-3147.

FURNISHED ROOM. Steam heated. All conveniences. Apply after 8, 609 N. Carrollton Avenue, 3rd floor.

2 ROOMS for rent. 1808 W. North Avenue. Men preferred. Call between 10 a.m. - 3 p.m., LA. 3-7195.

DIVISION STREET—Large, neatly furnished rooms. Conveniences. MO. 4-3190, before 10 p.m.

ROOM FOR RENT. Gentleman only. No objection to company. 2118 McCulloh Street.

NICELY FURNISHED room with use of kitchen to employed person. Call LO. 6-5626.

NICELY FURNISHED room with use of telephone, to man or woman. Must be neat and claen. WI. 7-2382.

FURNISHED ROOM—Single person or couple. 2765 W. North Avenue. WI. 5-4539.

NEATLY FURNISHED room to refined, employed person. Company allowed. Call LA. 3-5517.

NICELY FURNISHED room for rent. 2303 Bryant Avenue. MA. 3-8827-W.

FURNISHED ROOM for rent. Conveniences and pleasant surroundings. LA. 3-7165.

FURNISHED ROOM for rent to employed gentleman. Company allowed. Call after 6 p.m. LE. 9-5933.

405 N. CARROLLTON Avenue. Neatly furnished room. Plenty heat and hot water. Privileges. Call WI. 5-6328.

FURNISHED ROOM—twin beds. 2 nurses or 2 gentlemen preferred. LO. 6-3726.

NICELY FURNISHED room. Respectable men preferred. MA. 3-5102-M.

Board Wanted

HOMES NEEDED for older children. Everybody loves a little child but boys and girls 14 years old and older need good homes too. Several of these children need homes now! Middle-aged people who are experienced with own children, but whose children are grown up can help. We will pay board, supply clothes and stand by when there are problems. If you live in or near Baltimore and can offer a home—Call MA. 3-7332 or write, Family and Children's Society, 204 W. Lanvale Street, Baltimore 17, Maryland.

Room and Board 6

FURNISHED ROOM and board. Apply 645 W. Fayette Street.

Table Board 7

WILL BOARD 2 refined, employed gentlemen by the week. Call MA. 3-4579.

Apartments For Rent 8

2503 MADISON Avenue in beautiful apartment building; large kitchen, bedroom and private tile bath. Splendid heat and hot water supplied. Front hall door always locked with bell and buzzer system. $12.00 week. MO. 4-9320.

832 W. FAYETTE Street — 1st floor. 4 rooms, full bath, separate gas and electricity, oil heat provided. Reasonable. SA. 7-6190 —Evenings, FO. 7-3359.

APARTMENT FOR RENT — 3rd floor. 1600 Pennsylvania Avenue. $9.00 week. No children. Call HO. 7-5950.

APARTMENT FOR rent — 3 rooms and bath. Gas range, separate meters. Call LE. 9-6595.

1410 ARGYLE AVENUE—3 rooms, private bath. Call LI. 2-0441.

3 ROOMS, private bath. Gas, electricity, heat, hot water. LE. 9-7186—MO. 4-6051.

3012 CLIFTON Avenue — Gwynns Falls Section. 2 lovely, private apartments in beautiful cottage. Beautiful lawn. One apartment; 3 extra large rooms, large pantry, private tile bathroom, gas range. Other apartment: Brand new; 4 extra large rooms, modern tile bathroom, beautifully decorated. Available for refined tenants who want the best. LI. 2-6739.

APARTMENT FOR RENT—Unfurnished. 3 rooms, kitchen and bath. 1615 N. Pulaski. MA. 3-3697.

1217 E. BIDDLE Street—1st floor. 4 rooms and bath. $10.00. FO. 7-2267 before noon or after 6.

810 N. CALHOUN Street — 2nd floor. 2 rooms, plus kitchen and bath. All modern and private. Call HU. 6-6575 or LA. 3-3003.

BASEMENT apartment—1 room, kitchen and bath. Furnished. Private entrance. Call Friday after 9, ED. 6-6220-M. 2919 Baker Street.

1501 CLIFTON AVENUE—4 rooms and bath. 2nd floor. Call LA. 3-5101.

COMPLETELY private—4 rooms, bath. Nice couple. Call LE. 9-1228, after 6.

3 ROOMS, private bath in West Baltimore. 4 rooms, semi-private bath. Centrally located. Good condition. WI. 5-7357.

PRIVATE APARTMENT—Clean, 4 rooms and bath. 1st floor front Private entrance. Sober, employed couple only. LA. 3-4827.

3 APARTMENTS—333 E. 20th Street. Gas, electricity, refrigerators. $10 to $15 week. TU. 9-9120.

707 N. CALHOUN Street — 1st floor. 3 rooms, private bath. Call GI. 5-2947, or apply Al's Store, Stricker and Saratoga Streets.

FURNISHED—2nd floor, 3 large daylight rooms, bath. Rear porch. Utilities. Couple preferred. Call LA. 3-5219.

1816 McCULLOH Street—3 rooms, kitchen and bath. All modern and private. HU. 6-6575 or LA. 3-3003.

303 N. PAYSON—3-room unfurnished apartment with private bath. Adults only. Call LA. 3-6497.

3 APARTMENTS for rent — Some 3 rooms with private bath. Electricity and heat furnished. Child accepted. Phone PE. 2-0564 or apply 1710 E. Fayette Street.

2424 MADISON AVENUE—3, complete, modern apartments. Apply 2419 Madison Avenue.

PARTLY FURNISHED apartment. In excellent condition. Good neighborhood. Call MA. 3-2441-W.

COMPLETELY furnished apartment — Employed couple. No children. Heat, hot water and Frigidaire. Semi-private bath. MU. 5-7820.

HARLEM AVENUE—1900 block. Unfurnished. 2 ultra - large rooms, and bath. Completely private. Gas, electricity, heat, hot water included. Call Crane and Crane — SA. 7-7030, for further details.

ONE ROOM, kitchen and bath. 2531 Madison Avenue. Suitable for nice couple or settled lady. Call LO. 6-7002.

COMPLETELY furnished apartment. 214 N. Broadway. Phone PE. 2-9692—9 to 5:30 p.m. only

FURNISHED apartment—2 rooms and kitchenette. Heat, gas, electricity, hot water and electric refrigerator. All for $15.00 week. MA. 3-4388-M.

1242 E. NORTH Avenue—Private, 3 rooms, kitchen bath. 1st or 2nd floor. FO. 7-2267 before noon or after 6.

1530 W. FAYETTE Street — 3 rooms, private bath. 1st floor rear. Near transportation and school. $8.00 per week. GI. 5-4160. Office—2016 Edmondson Avenue.

FURNISHED apartment—2 rooms, bath, heat. Hot water, gas, electricity and refrigerator included. $14.00 per week. Couple only. Apply 206 E. 22nd Street.

3-ROOM APARTMENT for rent, to couple. Northwest section. Gas, electricity, hot water. LO. 6-8985.

2ND FLOOR — 3 rooms. Heated. Newly decorated. Working couple. Apply 320 E. Lanvale Street.

3 AND 5-ROOM apartments. East Baltimore. Apply 1218 Harford Avenue. MU. 5-5343 - LA. 3-5824.

1119 PENNSYLVANIA Avenue—4 rooms and bath, $10.00 week. 924 Pennsylvania Avenue — 3 rooms and bath, $7.50 week. SA. 7-0814.

1611 E. NORTH Avenue—Large, modern apartments. 4 rooms and bath. Heat and hot water. MO. 4-7868.

1606 EUTAW PLACE—2 rooms, kitchen, semi-bath, newly decorated. Nicely furnished. Suitable, 2 ladies or couple. Also furnished rooms. Employed persons.

3-ROOM FURNISHED apartment with gas, electricity, private bath. Middle-aged, employed couple preferred. Call after 6 p.m. LO. 6-9291.

APARTMENTS WITH or without furniture, gas, electricity, heat and hot water. Apply 1125 Somerset Street.

568 N. GAY STREET—4 rooms, kitchen and bath. 2nd floor. Completely private. Call RO. 4-2507.

1406 W. MULBERRY Street—2nd floor. 4 rooms and bath. Heater in every room. Excellent condition. Apply Al's Store, Stricker and Saratoga Streets or call GI. 5-2947—MO. 4-0566.

1324 HARLEM AVENUE—2 rooms, bath; 4 rooms, private bath. Apply 1231 W. Baltimore Street.

1535 PENNSYLVANIA Avenue—Unfurnished, modern apartment. 3 rooms, kitchen and bath. Private. Heat, gas and electricity. Adults. Reasonable. Call MA. 3-9768.

UNFURNISHED, NEWLY, decorated apartments. $18 - $22. Oil heat, gas and electricity included. 1409 Collington Avenue. Appointment. VE. 7-9421.

FURNISHED APARTMENT—Walbrook section. Hardwood floors, unit kitchen, private bath. Call LO. 6-5846, after 6 p.m.

UNFURNISHED apartment for rent. 2nd floor. All private. Married couple. Call WI. 5-0825.

1536 W. NORTH Avenue Newly renovated 3 rooms, private bath. Heat and hot water. Venetian blinds, linoleum on floors. Completely private. MU. 5-5343 - LE. 9-6169.

1431 W. MULBERRY Street — 2 rooms and private bath. 1108 Orleans Street — 6 rooms and private bath. 293 N. Exeter Street —2 rooms and private bath. PL. 2-0721. Evenings, LI. 2-8539.

UNFURNISHED 2 AND 3-room apartments with fresh oil painted walls to married couple or settled person; 1 child accepted. MA. 3-7298-R, after 4:30.

FURNISHED OR unfurnished 4-room apartment, semi-private bath. Convenient to Nos. 5 and 7 car lines. Call MA. 3-0608.

FREMONT AVENUE—910. 5 rooms and bath. Heat. 1334 N. Fremont Avenue—2 rooms and bath. Newly decorated. SA. 7-7378; FO. 7-3030.

FURNISHED BEDROOM and kitchen for rent to employed gentleman. Call GI. 5-0772-W; or apply 2207 W. Saratoga Street.

1402 AISQUITH STREET. Private. 3-room modern apartment. 2nd floor. FO. 7-7425.

SIX ROOMS, 2 baths, private. Aisquith near North. $17.00 weekly. LE. 9-0299 or LI. 2-4392.

1527 POPLAR GROVE—2nd floor Strictly private apartment. Nicely furnished. 3 rooms and bath. Back porch. Heat and hot water. LI. 2-4240.

NEWLY DECORATED 3rd floor, 3 rooms, private bath. 1941 Druid Hill Avenue.

1439 W. LANVALE STREET. 3 rooms, bath, gas, electricity and heat. MA. 3-9047.

5 ROOMS, BATH—2nd and 3rd floor. 317 N. Schroeder. FO. 7-1126.

FURNISHED APARTMENT — 3 rooms, private bath. Call MA. 3-2636-M.

2 ROOMS, kitchen and private bath. Heat, gas and electricity. $65.00 per month. LA. 3-3246.

1214 ARGYLE AVENUE — Unfurnished. 2 rooms, with private toilet. Reasonable. Call FO. 7-5618 or MO. 4-6118.

SMALL APARTMENT for rent in apartment house, with modern conveniences. Apply in drugstore —1227 Pennsylvania Avenue.

FURNISHED APARTMENTS—Gas electricity, heat and hot water. LO. 6-0469 - MA. 3-2290.

1323 E. BIDDLE STREET — 2nd floor, 5 rooms. Call WI. 5-6552.

1039 N. CAREY STREET—Unfurnished. 3 rooms, with private bath. $12.00 per week. Call FO. 7-5618 or MO. 4-6118.

1037 ARGYLE AVENUE—5 large rooms and private bath. All conveniences. Modern. Near bus line. FO. 7-4453.

UNFURNISHED APARTMENT—3 rooms and bath. Heat, hot water, gas and electricity. WI. 7-3469.

3 APARTMENTS for rent. Two with 3 rooms and bath. One 4-rooms and bath. Adults only PE. 2-4159.

1427 MYRTLE AVENUE, $8.00 per week, 3 rooms and bath. Newly decorated. Apply 701 W. Mosher Street or Melvin Realty - 5 N. Guilford Avenue. SA. 7-7378; FO. 7-3030.

705 E. CHASE STREET—Entire 1st floor. 3 large rooms and private tile bath. $12.00 week. MO. 4-9320.

259 ROBERT STREET. 2 large rooms, kitchenette, private bath. Heated. MA. 3-3906.

1714 ETTING STREET — Several 2-room and private bath apartments in large apartment house; Couples. 1701 Brentwood Avenue —3 rooms and bath on each floor. Child o.k. - $10.00 week each. 301 E. Lanvale Street—Furnished bedroom, kitchen, private bath; couple - $11.00 week. MA. 3-5688 - MO. 4-9600.

1619 McKEAN AVENUE—2nd floor. 3 nice rooms and private bath. Includes heat and electricity. $15.75 per week. MO. 4-8482.

1020 W. FRANKLIN—1st floor. 3 rooms and private bath. Apply 1518 Riggs Avenue. MA. 3-6222.

FURNISHED APARTMENTS — 2 and 3 rooms. Children accepted. WI. 5-0007.

FURNISHED APARTMENT — 3 spacious rooms with tile bath and club room. Completely furnished, with kitchen unit and Frigidaire. Gwynns Falls Parkway Section. For appointment call LI. 2-5811, between 7 and 9 p.m. only.

3-ROOM UNFURNISHED APARTMENT—Heat and hot water, rent free to couple in exchange for services as caretaker of rooming house. Will accept children. References. MA. 3-2256, after 7:30 p.m.

1518 RIGGS AVENUE—One room, kitchen and semi-private bath. Heat and hot water. Adults only. MA. 3-6222.

FURNISHED—3 rooms and private bath. 3014 W. North Avenue.

FURNISHED 2 rooms, kitchen and private bath. Apply 225 N. Paca Street. SA. 7-9652.

4-ROOM FURNISHED apartment with gas and electricity. 1807 W. Lexington Street. See Mrs. Powell.

3-ROOM APARTMENT for rent. Single lady or married couple. 1704 Warwick Avenue.

APARTMENT — Rent, heat, gas and electricity free to reliable couple in exchange for taking care of 3-family house. Must have references. Call MO. 4-3847.

1501 W. SARATOGA—1st floor: 3 rooms. 3rd floor: 6 rooms. FO. 7-6797.

MODERN APARTMENT—3 large rooms, private bath, with heat, hot water. LA. 3-9440.

717 W. FAYETTE STREET—Unfurnished. 2 rooms, with private toilet. $7.00 per week. Call FO. 7-5618 or MO. 4-6118.

NORTH AVENUE — Unfurnished apartment. Good condition. Reasonable. Entire floor. SA. 7-3737 or LI 2-4935.

1626 JOHN STREET—Near North Avenue. 2nd floor apartment. 3 rooms and private bath. Oil heat and hot water. References required. $15.00 week. LE. 9-5878 or LI. 2-1530.

1801 BARCLAY ST.—3 rooms, private bath ref. nice heat, good furniture $14.50.
1207 E. MADISON ST.—2 rooms plus kitchen, electricity $9.00.
1209 E. MADISON ST.—First front unfurnished 2 rooms private, modern bath, electricity $9.50.
Single furnished room with sink $4.50.
DAVAL REALTY
2115 E. Balto. St. DI. 2-9080

FURNISHED AND UNFURNISHED APARTMENTS
From $8.00 Week & Up
Call LA. 3-5909
3020 Reisterstown Rd. or 7 N. Spring St.

APTS. FOR RENT
2 and 5 rooms, with bath. Some with heat
1605 MADISON AVE. $9 Week.
2301 McCULLOH ST. $10 Week
877 LINDEN AVE. $8 Week
2237 PENNA. AVE. $10 Week
CALL
UNITED REALTY CO.
516-518 ST PAUL PLACE
LE. 9-6997

APTS. FOR RENT
2900 Blk. WINDSOR AVE.—2 rooms Use of Kitchen. $11.50 week.
2700 Blk. BAKER ST.—3 rooms and semi-private bath. $14 week.
2900 Blk. WINCHESTER ST.—2 rooms and bath. $15 week.
1000 Blk. ASHBURTON—3 rooms and semi-private bath.
1900 Blk. E. JEFFERSON—1st floor: 4 rooms & bath. $15. 2nd floor: 4 rooms and bath $14.50 week.
1600 BLK. GUILFORD AVE.—3 rooms furnished with bath. $15 week. Heat and hot water.
2800 BLK. E. PRESTON ST.— 4 rooms and private bath. $18 week.

HOUSES FOR RENT
2100 N. FULTON AVE.—6 rooms and bath. $25 week.
2000 BLK. EDMONDSON AVE. — 6 rooms and bath. $25 week.
J. J. BURRELL REALTY CO.
613 W. FRANKLIN ST.
SA. 7-3458

APARTMENT FOR RENT
414 N. EAST STREET
629 S. CHARLES ST.—Entire house.
705 PENNSYLVANIA AVENUE 2nd floor. 5 rooms, bathroom, $12.50 week includes electricity.
1110 PENNSYLVANIA AVE.
1128 PENNSYLVANIA AVE. — 4 rooms and bathroom. $9.00 week includes electricity.
1566 N. FREMONT AVENUE.
1139 WILMER COURT—4-room house.
1634 JOHN STREET—1st floor apartment.
1631 E. PRESTON ST.—Entire house.
KERMISCH'S
1318 W. NORTH AVENUE
MA. 3-5251
FO. 7-6082.

APARTMENTS FOR RENT
2200 E. BIDDLE ST. Living rm., bedroom kitchen and bath.
310 N CAREY ST. 2 rms., kitchen & bath
628 N. ARLINGTON AVE. 1 rm., kitchen & bath.
740 DOLPHIN ST. 2 rms., kitchen & bath.
1610 EDMONDSON AVE 1 large room, kitchen & bath.
1605 N. GILMOR ST. 3 rms., semi-private bath.
709 PAYSON ST. 2 rms., kitchen & bath.
1118 GREENMOUNT AVE. 1 rm., kitchen & bath.
2121 N. HOWARD ST. 2 rms., kitchen & bath.
1626 N. FULTON AVE. 2 rms., kitchen and bath.
2051 PENN. AVE. 2nd fl. 3 rms., kitchen & bath.
1824 LAURENS ST. 2 rms. kit., & bath.
923 HARLEM AVE. 2 rms., kitchen and bath, includes heat, separate meters.
1100 N. MOUNT ST. 3 rooms, kitchen and bath.
237 N. STRICKER ST. Living room, bedroom, kitchen and bath.
William E. Koons, Inc.
10 W. BIDDLE ST.
SA. 7-2356

APARTMENTS
We have 2-3-4-room apts. all over town.
2321 DIVISION ST. (Settled Man & Wife) 2nd floor, 3 priv. rm. share bath. $12 a week.
J. COY DAVIS
917 N. CAROLINE ST.
OR. 5-0784 — Nites Call Miss Elaine, MA. 3-2690

APT. FOR RENT
306 MOSHER ST.
1st floor, 3 rooms and bath, separate gas and electric meters. Newly renovated, heated. $15 weekly. Call
MR. ASKIN
BE. 5-8202
Eves. MO 4-5118

APT. FOR RENT
Couple only. 3 rooms, hot and cold water, gas and electric, heat included. Partly furnished. We have many other apt. for rent and houses for sale in all sections of the city.
WEBB REALTY CO.
333 W. Biddle St.
MU. 5-3520

VACANT APARTMENT
Basement - Northwest section . . . $10 wk.
1st floor - Northwest section . . . $14 wk.
3rd floor . . . Greenmount Ave. section . . . $13.50 wk.
First Time Advertised
Call Mr. Sterling, Agent
LE. 9-0252

3 APARTMENTS FOR RENT
Some 3 rooms with private bath. Electricity and heat furnished. Child accepted. Phone PE. 2-0564 or apply 1710 E. Fayette St.

507 N. SCHROEDER ST.
1st. floor—3 rooms and bath. 2nd and 3rd floors—5 rooms and bath.
AETNA REALTY
MU. 5-3450

MELVIN PARK APARTMENTS
Old Frederick Road at Winters Lane, Catonsville
Low Weekly Rentals
$12.00
Monthly Rentals.
$52.00
Includes Refrigerator and Range
Open Daily 9 A.M —5 P.M. Sat. and Sun. 1-5 P.M.
RI. 7-4190

APTS. FOR RENT
MOVE IN TODAY
314 Diamond St. 1st flr., $4.75 wk.
403 N. Greene St. 1st flr., $7 wk
500 Blk. Oxford St. 1st flr., $7.50 wk.
971 N. Chester St. 1st floor $10 wk.
Regal Realty Corp.
2025 W. North Ave.
MA. 3-6111

APTS. FOR RENT
FROM $5 WEEK UP
MOST WITH PRIVATE BATHS, NEWLY PAPERED
TOP LOCATIONS IN ALL SECTIONS OF CITY
921 E. MADISON ST.
1510 W. FAYETTE ST.
627 N. FULTON AVE.—Basement
1525 Eutaw Place
230 N. Harrison St.
820 N. Vincent St.
559 Oxford St.
1623 McCulloh St.
629 N. Fulton Ave.
2029 W. Lafayette
1702 Greenmount Ave.
929 N. Eutaw St.
111 W. 23rd St.
1005 Ensor St.
APPLY
514 ST. PAUL PLACE

SOLLERS HOMES

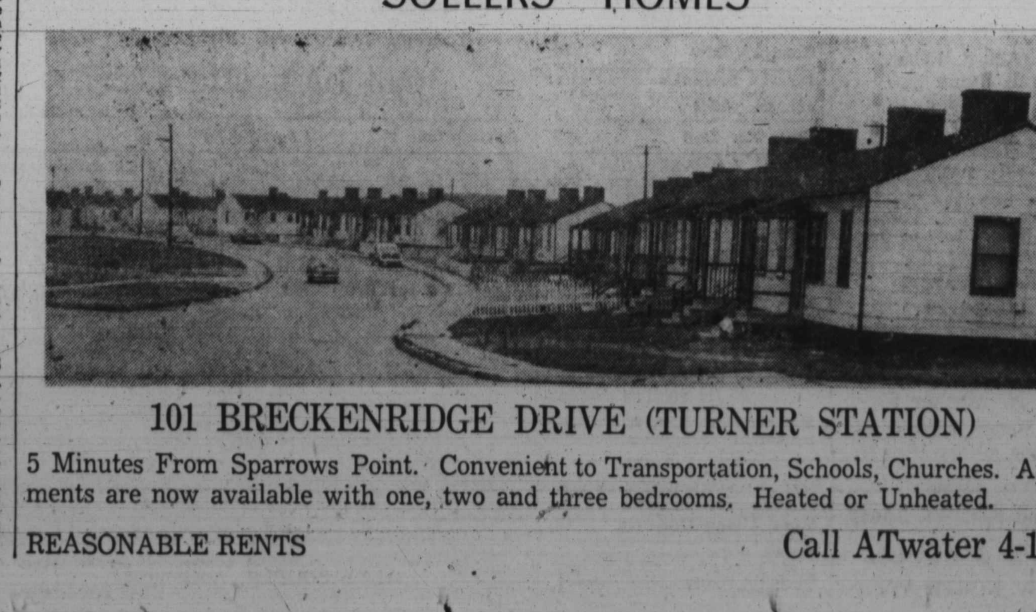

101 BRECKENRIDGE DRIVE (TURNER STATION)

5 Minutes From Sparrows Point. Convenient to Transportation, Schools, Churches. Apartments are now available with one, two and three bedrooms. Heated or Unheated.

REASONABLE RENTS — Call ATwater 4-1430