In connection with the

Back-to-Church Movement

SPONSORED BY
THE INTERDENOMINATIONAL MINISTERIAL ALLIANCE

In Cooperation With
The AFRO-AMERICAN
NEWSPAPERS

"SILENT NIGHT"

HYMN OF THE MONTH

GO TO THE CHURCH OF YOUR CHOICE THIS SUNDAY

AND JOIN IN WITH YOUR FAVORITE CHOIR SINGING THIS INSPIRATIONAL HYMN

SILENT NIGHT

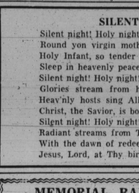
Silent night! Holy night! All is calm, all is bright.
Round yon virgin mother and Child!
Holy Infant, so tender and mild,
Sleep in heavenly peace, Sleep in heavenly peace.
Silent night! Holy night! Shepherds quake at the sight!
Glories stream from heaven afar,
Heav'nly hosts sing Alleluia:
Christ, the Savior, is born, Christ, the Savior, is born.
Silent night! Holy night! Son of God, love's pure light.
Radiant streams from Thy holy face;
With the dawn of redeeming grace,
Jesus, Lord, at Thy birth, Jesus, Lord, at Thy birth.

MEMORIAL BAPTIST CHURCH
CAROLINE AND PRESTON STREETS
9:30 A.M.—SUNDAY SCHOOL.
11:00 A.M.—SERMON BY THE PASTOR.
3 P.M.—HELPING HAND CIRCLE SERVICE. — SERMON BY REV.—JOSHUA GREEN.
6:00 P.M.—BAPTIST TRAINING UNION.
8:00 P.M.—EVENING WORSHIP.
WE WELCOME YOU
REV. C. EDWARD BROWNE, Pastor

St. James Methodist Church
LEXINGTON AND MONROE STS.
9:30 A.M.—SUNDAY SCHOOL.
11:00 A.M.—SERMON BY THE PASTOR.
"DIFFICULTIES OF THE FIRST MILE."
HOLY COMMUNION.
ALL ARE WELCOME
REV. ALBERT H. HAMMOND, SR., Pastor

Orchard Street Methodist Church
Orchard Street Near Druid Hill Avenue
9:45 A.M.—CHURCH SCHOOL.
11:00 A.M.—SERMON BY THE PASTOR.
3:00 P.M.—The W. SAMPSON BROOKS LODGE and TEMPLE.
6:00 P.M.—YOUTH FELLOWSHIP.
8:00 P.M.—PREACHING.
ALL Are WELCOME — REV. D. M. PLEASANTS, Pastor

KNOX PRESBYTERIAN CHURCH
& COMMUNITY CENTER
Broadway, Biddle and Gay Sts.
9:30 A.M.—SUNDAY CHURCH SCHOOL.
11:00 A.M.—MESSAGE "THE SIMPLICITY OF CHRISTMAS" by The PASTOR.
3:00 P.M.—OUR SANCTUARY CHOIR WITH MRS. MERCEDES DOUGLAS, pianist, presents its THIRD ANNUAL RENDITION of "THE SONG OF CHRISTMAS" by Roy Ringwald.
ADMISSION FREE — COME AND BRING A FRIEND
A Hearty Welcome Awaits You Here
REV. H. OCTAVIUS GRAHAM, Pastor



REV. HARRISON BRYANT

Rev. Bryant preaches in Boston

The Rev. Harrison J. Bryant, pastor of Bethel AME Church, represented his denomination as an alternate delegate with voting privileges at the National Council of the Churches of Christ in Boston, Mass., Nov. 28 through Dec. 3.

By the Council's assignment, the Rev. Mr. Bryant preached at the Allston Methodist Church at 11 a.m., Nov. 28. This is predominantly a white congregation with eight or ten colored families who are members.

Choir gives Yule concert

The senior choir of the Pennsylvania Ave AME Zion Church will present a Christmas concert Sunday evening, at 8 p.m. at the church.

The program includes selections from Alfred Wooler's "Hosanna in the Highest," Handel's "The Messiah," and Max Peter's "Virgin Slumber Song."

Soloists will be Miss Marie Owens, singing "He Shall Feed His Flock Like a Shepherd" and Mrs. Helen Bailey will sing "Come Unto Him."

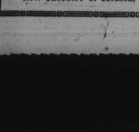
William C. Graham will sing "Hosanna, Prince of Peace." Frederick M. Ray is choirmaster; Jerome A. Barefoot, organist and the Rev. G. M. Edwards, pastor.

CONCORD BAPTIST CHURCH
FRANKLIN AND POPPLETON STS.
9:45 A.M.—Sunday School, Rev. Montague Brackett, Supt.
11:00 A.M.—Sermon by the Pastor.
3:30 P.M.—Pastor, Choir and Congregation will worship with the Provident Baptist Church.
6:30 P.M.—B.T.U. Evangelistic Services follows.
THE PUBLIC IS INVITED REV. J. M. RAYNOR, Pastor

Sharp Street Memorial Methodist Church
DOLPHIN AND ETTING STS.
9:30 A.M.—CHURCH SCHOOL.
11:00 A.M.—SERMON BY TITT PASTOR—
Subject: "JESUS SAID 'COME AND NOT COME."
6:00 P.M.—METHODIST YOUTH FELLOWSHIP—
Report on World Conference of Churches, by Miss Barbara Ricks, Conference M.Y.F., Pres.
8:00 P.M.—WORSHIP AND SERMON—Topic: "GETTING READY FOR CHRISTMAS."
A HEARTY WELCOME TO ALL.
REV. JOSHUA O. WILLIAMS, Pastor

MT. PISGAH C.M.E. CHURCH
formerly of 1323 N. Gilmor St.
will hold its first service in its new location
Cor. Riggs and Fulton Avenues
NEXT SUNDAY, DECEMBER 12th
3 P.M.—BISHOP W. J. BELL will preach the Introductory Sermon
The public is cordially invited
REV. JOHN HAMMOND, Pastor
REV. U. L. PILGRIM, Presiding Elder

You Are Cordially Invited To Attend
the
ANNUAL MEMORIAL SERVICE
of the
PRIDE OF BALTIMORE ELKS LODGE NO. 713
and
F.E.W. Harper Temple No. 429
of IBPOE of W



GILLIS MEMORIAL COMMUNITY CHURCH
Calhoun and Mulberry Sts.
Sunday, December 12—3 P. M.
Bro. James Mitchell, E.R. Rev. Theodore C. Jackson, Pastor
Rev. Theodore C. Jackson

Man's adventure is search for soul

Minster tells of authors, Bible relating constant quest for God

By REV. JAMES L. MOORE

In the beautiful book, "Pilgrims of the Lonely Road," the author tells the tale of the inner adventure of a number of men.

These men were seekers of the invisible regions of the soul. They were not trying to find a political or economic promised land. They were in conquest of the mind and soul.

* * *

THEY WERE seeking a kingdom which remains serene and beautiful amid all the dark vicissitudes of life. Their soldiers were thoughts and ideals clashing in desperate conflict upon the arena of the inner life.

Their campaigns were campaigns of the spirit seeking an invisible peace.

Man is always seeking something. Dale Carnegie, in his famous book, states that every normal adult seeks: life, health, food, sleep, money, love, well-being of our children, the desire to be great, important, appreciated and life in the hereafter.

Here is a growing and unfaltering human hunger, and the rare individual who honestly satisfies this heart hunger will hold people in the palm of his hands and "even the undertaker will be sorry when he dies."

* * *

THE UNWRITTEN biographies of all the everday men and women of the world, if they could be captured in a few words, would each tell the tale of a quest.

All over the world, the game of hide and seek is played. That is as it should be, for children must learn early in life that they must seek if they would know the joy of finding.

When the element of search is taken out of life, little is left. The most characteristic human quality is that which sends men forth upon some quest.

Religion is pictured sometimes as man's quest for God. Sacred literature gives many examples of seekers after God. The millions who gather in the churches around the world are seeking something.

* * *

RELIGIOUS LEADERS and seers of many races and of many cultures have used words like those of Robert Browning's character who cried, "I will get to God."

This desire to move from the nassing to the permanent, from the world of illusion to the world of reality, from the temporal to the eternal, is one of the very deepest of the desires which can capture the whole strength of eager men.

The Christmas story centers around Wise men seeking The Christ King.

Fools may discover things by luck, but wise men go out consciously and deliberately to search for their King.

* * *

WISE MEN they were who gladly sacrificed to make the search. They left home and kindred to set out on the long and tiresome journey.

They crossed deserts and forded rivers. They did not find Jerusalem rejoicing and the road filled with singing pilgrims journeying to see the King.

The roads were empty, but with splendid courage they traveled on, for they were wise men who knew their need, and deliberately, desperately, confidentially they continued the search.

The heart of the Christmas story tells us that those wise men did not stumble by accident into acquaintance with the Christ King. They put conscious effort into the search.

* * *

THESE MEN found what they were seeking.

You will note that these wise men knew the King even though he was but a new-born child, wrapped in swaddling clothes and hidden in a stable in a lonely back street.

These were men wise enough to know a king when they saw a king. They were not mere beclouded star-gazers, but intelligent seekers who, while others saw nothing but a child in a bed of straw, saw a king because they sought a king.

What are we seeking this Christmas, an opportunity to give and get a few gifts; to eat a little more rich food; to indulge the emotions in a few songs about silent night and open heavens and singing angels?

* * *

OR WILL WE seek the Kingly Christ and bring to him our real gifts of gold, frankincense and myrrh?

The story that has changed the world, and will change it, began with a simple cry from a manger and climaxed with a heart-tearing cry from a cross, "It Is Finished!"

O stricken world look up and see;

The God who died upon a tree

Is born a laughing Babe again
To bring new hope to weary men.

Here is a legend never old.
Neither the dark nor the bitter cold

Can stay His coming once a year
To heal the sick and cast out fear.

Bring Him your hunger, bring your thirst
The blind and crippled shall be first.

The most dejected and vile sinner see
They shall lie upon His breast and be made free.

50TH ANNIVERSARY

The Maryland Tuberculosis Association celebrates its 50th anniversary this year, having been organized in December 1904 as the Maryland Association for the Relief and Prevention of Tuberculosis.

Confirmation services at Holy Trinity

The Rt. Rev. Noble C. Powell, bishop of the Protestant Episcopal Diocese of Maryland, will visit Holy Trinity PE Church, at 8 p.m. tonight (Friday) to administer the Confirmation.

This is the second visitation by Bishop Powell since the new congregation at Holy Trinity was organized in October 1953.

Accompanying Bishop Powell will be the Ven. Albert H. Lucas, archdeacon of the Diocese of Maryland.

The new confirmation class at Holy Trinity will begin in January.

One single mamma moth and her offspring can destroy in a single year as much wool as it takes a dozen sheep to produce.

INTERDENOMINATIONAL MINISTERS COMMITTEE FOR THE BACK-TO-CHURCH MOVEMENT

AME CHURCH ..... Rev. W. N. Edwards, Co-Chairman
AMEZ CHURCH ..... Rev. G. M. Edwards
BAPTIST CHURCH .... Rev. V. T. Williams, Co-Chairman
Rev. J. L. Moore, Secretary
Rev. W. D. Yerby
CME CHURCH ..... Rev. John Hammond
COMMUNITY CHURCH ..... Rev. M. C. Bascom
CHRISTIAN (DICIPLES) .... Rev. C. L. Whitfield, President
F W BAPTIST ..... Rev. P. A. Hodges
BAPTIST NIGHT CON. ..... Rev. J. Green
PRESBYTERIAN ..... Rev. B. T. Newbold
METHODIST ..... Rev. K. L. Jackson, Co-Chairman
UNITY ASSOCIATION ..... Rev. Edw. Bunch
APOSTOLIC ..... Rev. W. A. Showell
Mr. J. Nelson Fortune, AFRO-AMERICAN

BROWN MEMORIAL BAPTIST CHURCH
(A first century church)
2000 N. FULTON AVE.
SUNDAY, DECEMBER 12, 1954
9:30 A.M.—SUNDAY SCHOOL.
11:00 A.M.—SERMON BY THE PASTOR
2:00 P.M.—BAPTISMAL SERMON BY ELDER DOUGLAS FLEMING.
3:00 P.M.—PREACHING.
Prayer Meeting Each Wed. Night.
REV. PAUL J. HARRIS, MINISTER
ALL ARE WELCOME
Where "Showers Of Blessings" Await You



ST. STEPHEN BAPTIST CHURCH
GOOD HOPE HALL
Grand Opening
Sunday, Dec. 12
Services begin 11 A.M.
GOLDIE MADDOX, Secy.
REV. J. M. HITE, Pastor

Welcome To The
Second Removal Anniversary of
ISRAEL BAPTIST CHURCH
PRESTON and CHESTER STREETS
Sunday, December 12th, 1954
11:00 A.M.—Reserved seats for all the friends who marched from Church to its New Location 2 Years Ago.
9:30 A.M.—Church School
11:00 A.M.—Sermon by the Pastor followed by Consecration Service and A Dollar March.
3:00 P.M.—New St. John's Baptist Church will Worship with us. The Rev. A. C. Brown, Pastor.
8:00 P.M.—Preaching.
We Welcome You

HEAR! THE SENIOR CHOIR of PENNA. AVE. A.M.E. ZION CHURCH
Pennsylvania Ave. near Dolphin St.
In Annual Christmas Concert
SUNDAY, DEC. 12th — 8 P.M.
ADMISSION FREE
REV. G. M. EDWARDS, Pastor

TRINITY BAPTIST CHURCH
DRUID HILL AVE. and McMECHEN ST.
9:30 A.M.—SUNDAY SCHOOL.
11:00 A.M.—SERMON by Pastor. Music by Senior Choir.
6:00 P.M.—BAPTIST TRAINING UNION
8:00 P.M.—SERMON by the Pastor and Holy Communion. Music by the Senior Choir and Gospel Chorus.
All Are Welcome Rev. V. V. K. Stokes, Pastor

A MUSICAL RECITAL
in
MT. PISGAH COLORED METHODIST EPISCOPAL CHURCH
1034 N. FULTON AVE.
SUNDAY, DEC. 12, 1954—7:30 P.M.
By the Famous
HARVEY CHORUS
ADMISSION FREE
Prof. Grant Fields, Director Rev. John Hammond, Pastor

METROPOLITAN METHODIST CHURCH
CARROLLTON and LANVALE
SUNDAY, DEC. 12, 1954
10:45 A.M.—CLASS OF INSTRUCTIONS. Henry U. Ayres, Leader.
11:00 A.M.—HOLY COMMUNION.
1:30 P.M.—CHURCH SCHOOL. Mrs. Bessie Harmon, Supt.
5:00 P.M.—MRS. GERALDINE MANOKY in Recial presentation by Youth Division.
6:30 P.M.—METHODIST YOUTH FELLOWSHIP. Frances Jefferson, Pres.
7:45 P.M.—HOLY COMMUNION — Continued.
REV KELLY L. JACKSON, Pastor

SOUTHERN BAPTIST CHURCH
Bond and Preston Sts. "The Friendly Church"
9:15 A.M.—SUNDAY SCHOOL.
11:00 A.M.—SERMON BY THE PASTOR. Music by Senior Choir No. 1 and Jubilee Chorus.
3:00 P.M.—COMMUNION.
6:00 P.M.—B.T.U.
8:00 P.M.—EVENING SERVICE—Senior Choir No. 1 and Jubilee Chorus.
REV. J. R. GRANT, Pastor

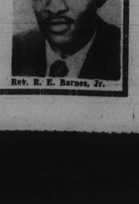
SWEET HOPE FREE WILL BAPTIST CHURCH
219 N. MOUNT STREET.
9:45 A.M.—SUNDAY SCHOOL. Mr. G. T. Boykin, Supt.
11:00 A.M.—SERMON BY THE PASTOR—Subject: "The Fixed Things That The Lord Hates—Seven Are An Abomination to Him."
2:30 P.M.—The 12 Mother—BABY CONTEST, sponsored by the Home Mission Department.
4:00 P.M.—YOUNG PEOPLE'S CHRISTIAN LEAGUE.
8:00 The Melody Gospel Hour Featuring the Mixed Choruses sponsored by Professor Moore.
All Are Welcome Mrs. Mary Lawrence, Church Clerk
REV. J. T. CRUMMEDY, Pastor

UNION MEMORIAL METHODIST CHURCH
Harlem and Warwick Avenues
REV. N. B. CARRINGTON, Minister
SUNDAY, DECEMBER 12
UNIVERSAL BIBLE SUNDAY
9:30 A.M.—CHURCH SCHOOL.
11:00 A.M.—SUBJECT: "What the Bible means to me."
7:00 P.M. to 8:00 P.M.—The ministry in music, Mr. and Mrs. Shellman Johnson, will render a special "Praise Concert," of vocal, piano and organ music in the Sanctuary. There is no charge of admission to attend this unusual service.
BRING YOUR BIBLES

COMING COMING COMING
SUNDAY, DEC. 12th—7:30 P.M.
THE SWEET HOPE FREEWILL BAPTIST CHURCH GOSPEL CHORUS
IN
"CONCERT TIME"
(Featuring)
"Inflammatus" and many arranged gospel and spiritual songs.
...at...
SWEET HOPE FREE WILL BAPTIST CHURCH
219 N. Mount St.
Prof. D. Moore, Director Rev. J. T. Crummedy, Min.
The Public is cordially invited

"Week of Spiritual Emphasis"
NEW HOPE BAPTIST CHURCH
HARLEM AND FREMONT AVENUES
December 12th through December 16th
conducted by
REV. RANDOLPH E. BARNES, JR.

Sun. Dec. 12th—Helping Those That Are Down."
Mon. Dec. 13th—"Providence of God Moves On."
Tues. Dec. 14th—"The Divided House."
Wed. Dec. 15th—"The Prodigal Son."
Thurs. Dec. 16th—"Sentenced to Die."
Services Will Begin Each Evening at 8 p.m. With Prayer Services Conducted by Officers of the Church. Each Night of Preaching Will Be Assisted by Visiting Choirs.
DEACON CLAYBORNE, Sponsor
REV. W. N. STOKES, Pastor.



Rev. R. E. Barnes, Jr.

Installation of the Pastor
Rev. George A. Crawley, Jr.
St. Paul Baptist Church
GUILFORD AVE. AND LANVALE ST.
Sunday, December 12th, 1954
11:00 A.M.—Sermon by the REV. GEORGE A. CRAWLEY of Asbury Park, N.J.
3:30 P.M.—INSTALLATION SERVICE — The REV. MATTHEW WILKERSON, Preaching. Zion Baptist Church Participating.
Clergy Participants: Dr. Ward D. Yerby, Dr. J. Timothy Boddie The Rev. A. L. Bailey, and by Youth Division.
8:00 P.M.—The REV. GEORGE A. CRAWLEY of Asbury Park, N.J.
Co-Chairmen: L. D. Logan and Charles Brown.
A HEARTY WELCOME TO ALL



BISHOPS AT RITES for the late Bishop L. H. Hemingway, Monday, are shown leaving Metropolitan AME Church after the services. They are, from left: front, Bishops R. R. Wright Jr. and Sherman L. Green, second row, Bishops Frank M. Reid and D. Ward Nichols; rear, Bishops A. J. Allen and George W. Baber. Standing at right on the steps are the Rev. I. M. Gray of Baltimore and the Rev. Ralph O'Neal of Ebenezer AME Church in Washington.

COLLEGE SYMPHONY

WINSTON-SALEM, N.C.—Miss Joicy White, daughter of Mrs. James P. Larke, 1200 Cameron Ave., and a student at Springfield Junior College, will be a member of the symphony orchestra at Winston-Salem Teachers College, where she is a freshman.

'Miss Ida' reelected by Elks

Miss Ida Cummings, beloved fraternal leader who is familiarly known to hundreds as "Miss Ida," was reelected grand daughter ruler of the F.E.W. Harper Temple of Elks for her 28th year on Tuesday evening.

Named Vice Daughter Ruler was Mrs. Ernestine Williams. Mrs. Agnes C. Williams is assistant daughter ruler. Mrs. Anna Andrea was elected trustee. Reelected trustees were Mrs. Susie Hilburn, who is trustee chairman; and Mrs. Helen Woodland. Also a trustee is Mrs. Mary Holland.

They succeed Mrs. Martha Pulley and Mrs. Violet Hill Whyte.

Have Peace of Mind
BY INSURING WITH THE
HOME FRIENDLY
INSURANCE COMPANY of MARYLAND
PARK AVENUE at CENTRE
Write or Phone MUlberry 5-7111
Policies that will appeal to any reasonable insurance need. A full line of Life Limited Payment and Endowment
INCORPORATED 1881

Insurance in Force	$48,101,317.80
TOTAL ASSETS	$11,473,035.41
TOTAL PAID POLICY HOLDERS AND BENEFICIARIES	$22,374,063.69

Life Insurance Proven the Safest Investment

The Women's Organization
CHERRY HILL COMMUNITY PRESBYTERIAN CHURCH
CHERRY HILL AND CARVER ROAD
Presents
ANNUAL CHRISTMAS BAZAAR
Friday, and Sat., Dec. 10 and 11
Beginning Fri. afternoon and all day Saturday
EDGAR W. WARD, Pastor

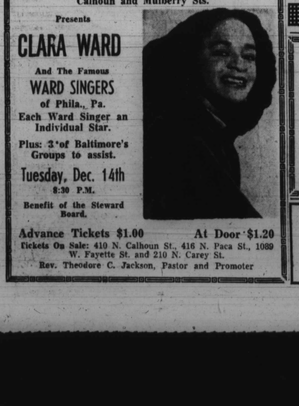
Perkins Square Baptist Church
GEORGE AND OGSTON STREETS
GEN. GEORGE CARTER'S LOYAL WORKERS DAY
8:30 A.M.—The Pastor and Gospel Chorus render Service at Crownsville State Hospital, Crownsville, Md.
9:30 A.M.—SUNDAY SCHOOL.
10:30 A.M.—OPEN HEART SERVICE.
11:00 A.M.—SERMON, Pastor's subject: "Jurisdiction."
6:00 P.M.—BAPTIST TRAINING UNION.
7:30 P.M.—STORIES OF HYMNS.
10—WARD D. YEARBY CIRCLE WEEK.



REV. WARD D. YEARBY, Pastor.

FAITH BAPTIST CHURCH
"The Praying Church"
BOND STREET AND ASHLAND AVENUE
9:00 A.M.—SUNDAY SCHOOL.
11:00 A.M.—SERMON by Rev. Walter E. Paige, Acting Pastor.
3:00 P.M.—SUNDAY SCHOOL INSPIRATION—Mrs. Obeidel Allson, Chm.
6:00 P.M.—BAPTIST TRAINING UNION.
8:00 P.M.—PROGRAM by SENIOR CHOIR No. 1.
We Welcome You Rev. Walter E. Paige, Acting Pastor

GILLIS MEMORIAL COMMUNITY CHURCH
Calhoun and Mulberry Sts.
Presents
CLARA WARD
And The Famous
WARD SINGERS
of Phila., Pa.
Each Ward Singer an Individual Star.
Plus: 3 of Baltimore's Groups to assist.
Tuesday, Dec. 14th
8:30 P.M.
Benefit of the Steward Board.
Advance Tickets $1.00 At Door $1.20
Tickets On Sale: 410 N. Calhoun St., 416 N. Pace St., 1089 W. Fayette St. and 210 N. Carey St.
Rev. Theodore C. Jackson, Pastor and Promoter



In Our Churches

Communion Day will be observed at Mt. Pleasant AME Church, Owings Mills, Sunday, with the Rev. W. N. Edwards, pastor, preaching the 3 p.m. sermon.

The Missionary Society of the Randallstown Circuit of the AME Church will meet tonight (Friday) at the home of Mrs. Georgia Norris, on Church Lane. Mrs. Martha Parris is hostess.

Oliver Greene, evangelist from Greenville, S.C., was speaker at Grace Memorial Baptist Church, Sunday. The Rev. Eugene T. Grove is pastor.

* * *

THE REV. F. J. Frye, district superintendent of the South Baltimore District of the Methodist Church, will be guest speaker at St. Matthews Methodist Church, Sunday at 11 a.m.

Music will be furnised by the Gospel Choir. The Rev. F. F. King is pastor.

The Senior Choir of Pennsylvania Ave., AME Zion Church will present its annual Christmas concert, Sunday at 8 p.m. The Rev. G. M. Edwards is pastor.

Family Day will be observed at Mt. Lebanon Baptist Church, Sunday at the church's new location at 2320 Reisterstown Rd. Highlighting the all-day ceremony will be the awarding of prizes to the family reporting the largest amount of money during the rally.

* * *

THE REV. H. E. Smith, pastor, will deliver the 11 a.m. message and at 3 p.m., the Rev. William Tapscott, pastor, Morning Star Baptist Church, Catonsville, will speak.

The Sanctuary Choir of Knox Presbyterian Church will render Christmas Music at 5:30 p.m., Suuday. At 7:30 p.m., the Sunday Church School will present an operetta, "The Snowman."

A musical program will be given by the Youth Choir of New Pilgrim Baptist Church, Dec. 19, at 8 p.m. at Emmanuel C. C. Church.

Mrs. Elizabeth Marshall is chairman; James L. Campbor, superintendent and the Rev. Wilbur H. Waters, pastor.

* * *

HOLY COMMUNION will be served at Providence Baptist Church Sunday, at 3 p.m. Members of Concord Baptist Church will be the guests.

Miss Chra Ward and the famous Ward Singers of Philadelphia, will be presented in concert at Gillis Memorial C. C. Church, Tuesday, Dec. 14 at 8:30 p.m. The Rev. Theodore Jackson is pastor.

A new unit of Jehovah's Witnesses has been formed in Cherry Hill, which was formerly a part of the South Baltimore Unit at 516 Light St.

With this additional unit, there are now 16 divisions in Baltimore.

* * *

THE OLIVET Baptist Church, Riggs Ave. and Woodyear St., will hold special services Sunday with the pastor, the Rev. W. L. Evans speaking at 11 a.m.

The last communion of the year will be held Sunday afternoon when the Rev. J. C. Washington, pastor of Community Baptist Church, Waterloo, will hold service.

The R. S. Coates Volunteer Chorus of the Sharp St. Memorial Methodist Church, Dolphin and Etting Sts., will present the "Prince of Egypt" in a show in song, Sunday night at 8 p.m. for the benefit of Christmas baskets.

Mrs. Martha J. Russell is chairman; Miss Margaret Bailey, directress, Mrs. Nellie G. Sampson, pianist and the Rev. J. L. Williams, pastor.

Evangelist W. I. Snowden will be the guest speaker at the Walls Road AME Church Sunday at 11 a.m.

On Sunday night the Rev. Mr. Snowden will deliver a sermon on "What A Soul Sees Five Minutes After Death," at 8 p.m. at Love Temple, Madison Ave. and Lanvale St.

THE REV. SPENCER Dobson, pastor of the First Baptist Church, Pimlico, his choir and congregation will worship Sunday at 3 p.m. with the Gospel Tabernacle Baptist Church, 1212½ W. Saratoga St. The Rev. Luke G. Reynolds is pastor of Gospel.

The Ladies of Gospel had their first sendoff meeting last Sunday to begin planning for Women's Day which will be held the fourth Sunday in June, 1955.

Rites held for realtist

Woodley Lawrence buried Thursday

Requiem Mass for Woodley Lawrence, well known realtist who died suddenly at Provident Hospital Sunday, was sung Thursday afternoon at St. James Episcopal Church, Lafayette and Arlington Aves., with Father Cedric Mills officiating.

More than 200 persons wit nessed rites for the Virginia born businessman who resided at 3001 Gwynns Falls Parkway.

Burial was in Arbutus Memorial Park. The Masons of which Mr. Lawrence was a 32nd degree member, were pallbearers.

Mr. Lawrence entered Provident last Tuesday and was to have undergone an operation for a kidney obstruction on Monday. He was 50 years old.

Mr. Lawrence was well known as a salesman, having been associated with Waller Oil Co. and North Carolina Mutual Life Insurance Co. Since 1951, he has been a real estate broker with offices at 1671 W. North Ave.

A native of Norfolk, Va., Mr. Lawrence was christened Woodley Edward Lawrence, son of the late Walter and Margaret E. Lawrence.

He attended public schools in Norfolk, Hampton Institute and finished Douglass High School in Baltimore and the Howard University Law School.

* * *

MR. LAWRENCE was a member of the Alpha Phi Alpha Fraternity, the Chesterfield Club, an organizer of the Ashburton Neighborhood Club, a member of the board of directors and vice president of the Real Estate Brokers of Baltimore, Inc., and the Underwriters Association.

He was also an Elk, a Shriner and a 33rd degree Mason.

Family prayer led by Father Mills preceded the church services which began at 3:30 p.m. Alpha Alpha Fraternity held memorial services on Wednesday evening at his home, and Masonic memorial services Wednesday midnight.

Surviving Mr. Lawrence are his wife, Mrs. Thelma Johnson Lawrence, a teacher at Douglass High School; two sisters, Mrs. Oscar C. (Helen) Brown, wife of the Chicago attorney; and Mrs. Margaret Lawrence Lofton, a Norfolk teacher;

Also, two cousins, Mrs. Eva Dorsey Tate of Norfolk; and Walter Toye of New York; and several nieces and nephews.

CORRECTION

A caption beneath a photo in taken of the Funeral services for Tuesday's AFRO which was James Arthur Hayes, pioneer mortician, erroneously identified the persons shown in the photo as the persons shown were Mrs. Audrey Hayes Jones, a daughter of Baltimore and Isaiah W. Hayes, a son. More than 300 persons attended the services for Mr. Hayes, who died at the age of 73.

The AFRO regrets its error in the photo caption.

It's wonderful the way Chewing-Gum Laxative acts chiefly to
REMOVE WASTE—NOT GOOD FOOD
Here's the secret millions have discovered about Feen-a-mint, the delicious chewing-gum laxative. Feen-a-mint is different because you chew it. It's different, too, because it removes mostly waste—not good food. You see, FEEN-A-MINT does not work in the upper intestines before it is digested. That's why it does not take away a lot of the good food you need for energy.
Doctors know that your a-MAZE-ment chiefly in the lower bowel, where most wastes, not good food!
So to feel like a million, do as millions do. Chew delicious FEEN-A-MINT and feel full of life and energy! Get FEEN-A-MINT!
Feen-a-mint
THE Chewing-Gum LAXATIVE

Women Suffer Bladder "Weakness"
If you are worried and embarrassed by getting up nights, burning or itching sensation, Getting Up Nights, Backache, Bladder Cramps, Burning, Cloudy Urine or Frequent Urination due to common Kidney and Bladder "Weakness" in Men and Women, use DOAN'S PILLS. Such symptoms may also cause tension and loss of sleep—then you can't help feeling tired, nervous, depressed, so much sooner. CYSTEX usually gives quick, soothing relief. Within 48 hours, if not delighted with the first bottle, return empty package to us for refund. CYSTEX has been used in last 25 years proves safety, success. Don't waste time. Get CYSTEX from druggist today under money-back guarantee. See how much better you feel tomorrow.

Be the "Light of his Life"...

with Lighter Brighter Skin
Watch the love light glow in his eyes when he sees your new radiant beauty. Soon you will have lighter, smoother, softer looking skin! Use Black and White Bleaching Cream as directed. Its bleaching action works effectively inside your skin. Modern science knows no faster method of lightening skin. See your complexion take on a new beauty glow!
Get Black and White Bleaching Cream today at drug counters.
BLEACHING CREAM
BLACK AND WHITE BLEACHING CREAM

GRACE PRESBYTERIAN CHURCH
DOLPHIN AND ETTING STREETS
SUNDAY, DECEMBER 12, 1954
UNIVERSAL BIBLE SUNDAY
8:30 A.M.—SUNDAY CHURCH SCHOOL.
11:00 A.M.—SERMON "THE BOOK, TO LIVE BY."
11:00 A.M.—CHILD CARE SERVICE.
WEDNESDAY
8:00 P.M.—PRAYER MEETING, THEME: "CHRISTMAS SONGS FROM THE BIBLE."
—ADVANCE NOTICE —
SUNDAY, DECEMBER 19, 1954
4:30 P.M.—A CONCERT OF CHRISTMAS MUSIC BY THE GRACE CHURCH CHOIR.
You Are Cordially Invited To Attend These Services
THE REV. ROBERT T. NEWBOLD JR., Pastor

Shop: LA. 3-6119 Res.: Glen Burnie 804
TOM'S FLOWER SHOP
Flowers For All Occasions
1423 PENNSYLVANIA AVE.
THOMAS JONES, Prop.



NORRIS RITES — Preceeded by Mrs. Frances A. Hemsley of Hemsley Funeral Home, relatives of Mrs. Roberta Henderson Norris, popular principal at Coppin Elementary School who died at her desk last Friday, file into Macedonia Baptist Church at Fremont and Lafayette Aves. They include her sister, Mrs. Naomi Stanley; husband, Lester Norris; sister, Mrs. Marthetta Ralls; father, George P. Holmes; and at left Elmer Henderson and Mr. and Mrs. Lester Norris. Mr. Henderson and Mr. Norris are stepsons of Mrs. Norris.

Volunteers to make happy Christmas at Henryton

Tuberculosis patients at the Mt. Wilson, Henryton and Victor Cullen State Hospitals will have a merrier Christmas this year when hundreds of volunteers from the metropolitan area invade the hospitals during the next three weeks to make final preparations for gala Christmas activities for the patients.

Volunteer activities will be under the direction of Mrs. Virginia R. Sheffeit, supervisor of volunteer services for the Maryland Tuberculosis Association, which is now in the midst of its 1954 Christmas Seal Sale for tuberculosis control funds.

Beginning, Sunday, December 12th, volunteers from many civic, social, and religious organizations in the Baltimore area will begin trimming Christmas trees, decorating hospital rooms, wrapping and sorting presents, presenting programs of Christmas carols and music and conducting Advent religious services.

Organizations participating at Henryton State Hospital include: The Baltimore Tuberculosis Aid Society; Association for Community Unity; Azuana Social Club; Willing Workers Club; Wo-he-To Circle of John Wesley AME Church; Salon 65, 8 et 40 de Maryland; and Salon 325, 8 et 40 de Maryland; Choir No. 2; Mothers' Club, Zion Evangelical Lutheran Church; Liberty Choral Chorus; the Gayettes Club; and Comrade Social Club.

Also the local tuberculosis associations of Albany-Garrett County, Frederick County, Carroll County, Montgomery County, Prince George's County, St. Mary's County, Calvert County, Baltimore County, Washington County, and Kent County.

One of the special features at Henryton will be a children's party, given by the Baltimore Tuberculosis Aid Society for twenty-six young TB victims between 1 and 14 years of age.

Seek mother of 5 missing 4 months

Mother of five children, Mrs. Alice D. Coleman, 29, has been missing from her home at 624 Pitcher St. for four months.



Mrs. Coleman disappeared on Aug. 3 after taking the children over to her estranged husband and telling him that she was going to the movies. She was last seen at Robert and McCulloh St.

* * *

THE CHILDREN, now being taken care of by relatives, are Christine, 7; Lostine, 6; Isador, 5; Richard, 3; and Ida Mae, 1.

Anyone knowing the whereabouts of Mrs. Coleman is asked to notify her mother, Mrs. Thelma Fleet at 2804 Woodbrook Ave., LAfayette 3-0005.

Douglass graduate serving in Korea

Pfc. Matthew P. Middleton, son of Mr. and Mrs. Richard Middleton, 1121 Airfield Ave., is serving in Korea.

A graduate of Douglass High School, he was inducted in the Army, Feb. 8, and was sent to Korea in August.

Beware Coughs Following Flu

After the flu is over and gone, the cough that follows may develop into chronic bronchitis if neglected. Creomulsion relieves promptly because it goes into the bronchial system to help loosen and expel germ laden phlegm, and aid nature to soothe and heal raw, tender, inflamed bronchial membranes. No matter how many medicines you have tried, Creomulsion is guaranteed to please you or druggist refunds money. Creomulsion has stood the test of many millions of users.

CREOMULSION
relieves Coughs, Chest Colds, Acute Bronchitis



BIRTHDAY—The Rev. Edward T. Jordan, pastor emeritus, Ebenezer Baptist Church, who was honored recently on his 80th birthday. He has served 20 years as pastor of the church. Sponsoring the affair were members of the church congregation.

Installation ceremonies held for Rev. Crawley Jr.

Installation ceremonies for the Rev. George A. Crawley Jr. will be held Sunday, at 3 p.m., at St. Paul's Baptist Church.

The Rev. Mr. Crawley succeeds his father, the late Rev. George A. Crawley, who pastored the church 30 years before his death last June.

Delivering the installation sermon will be the Rev. Matthew W. Wilkerson, pastor, Zion Baptist Church. Also taking part in the ceremony will be the Revs. Ward D. Yerby, J. Timothy Boddie and J. L. Bailey.

* * *

SPEAKER FOR the morning and evening services will be the Rev. George A. Crawley, cousin of the new pastor, who lives in Asbury Park, N.Y.

Music throughout the day will be furnished by the Senior Choir of St. Paul Church and the choir from Zion Baptist Church.

The installation culminates a two-week nightly service at the church, which began Nov. 29. Guests preachers included:

The Revs. J. R. Butler, E. W. Williams, A. J. Payne, C. E. Brown, Leroy Bowman, T. B. Davis, Logan Kearse, E. D. Meade, J. O. Williams, J. Timothy Beddie and J. H. Matthews.

* * *